TECHNICAL MANUAL**UNIT, DIRECT SUPPORT, AND GENERAL SUPPORT MAINTENANCE
REPAIR PARTS AND SPECIAL TOOLS LISTS****TRUCK, LIFT, FORK, GASOLINE,
4,000-LB CAPACITY**

TOWMOTOR MODELS	ARMY MODEL	UOC	NSN
502PG4024-100 (PNEUMATIC TIRE)	MHE-190	ANK	3930-00-926-3807
502PG4024-144 (PNEUMATIC TIRE)	MHE-190	ANJ	3930-00-073-9222
502PG4024-144 (PNEUMATIC TIRE)	MHE-190A	CRD	3930-01-044-0075
502PG4024-144 (PNEUMATIC TIRE)	MHE-190B	CRE	3930-01-089-8001
462SG4024-144 (SOLID TIRE)	MHE-191	ANH	3930-00-781-3855
462SG4024-100 (SOLID TIRE)	MHE-191	ANG	3930-00-781-3856
502PG4024-144 (PNEUMATIC TIRE)	MHE-220	CRC	3930-00-419-5738

This manual supersedes TM 10-3930-235-20P, 19 March 1985
and TM 10-3930-235-34P, 19 March 1985.

Approved for public release, distribution is unlimited.

HEADQUARTERS, DEPARTMENT OF THE ARMY
OCTOBER 1990

CHANGE
NO. 1

HEADQUARTERS
DEPARTMENT OF THE ARMY
Washington D.C., 3 May 1993

**UNIT, DIRECT SUPPORT, AND GENERAL SUPPORT MAINTENANCE
REPAIR PARTS AND SPECIAL TOOLS LISTS**

**TRUCK, LIFT, FORK, GASOLINE,
4,000-LB CAPACITY**

TOWMOTOR MODELS	ARMY MODEL	UOC	NSN
502PG4024-100 (PNEUMATIC TIRE)	MHE-190	ANK	3930-00-926-3807
502PG4024-144 (PNEUMATIC TIRE)	MHE-190	ANJ	3930-00-073-9222
502PG4024-144 (PNEUMATIC TIRE)	MHE-190A	CRD	3930-01-044-0075
502PG4024-144 (PNEUMATIC TIRE)	MHE-190B	CRE	3930-01-089-8001
462SG4024-144 (SOLID TIRE)	MHE-191	ANH	3930-00-781-3855
462SG4024-100 (SOLID TIRE)	MHE-191	ANG	3930-00-781-3856
502PG4024-144 (PNEUMATIC TIRE)	MHE-220	CRC	3930-00-419-5738

Current as of 29 January 1993

TM 10-3930-235-24P, dated 9 October 1990, is changed as follows:

- 1 Remove old pages and insert new pages
- 2 New or changed material is indicated by an asterisk or by a vertical bar in the margin of the page.

Remove Pages	Insert Pages
v and vi	v and vi
1-1 through Figure 5	1-1 through Figure 5
6-1 through Figure 8	6-1 through Figure 8
9-1 through Figure 13	9-1 through Figure 13
14-1 through 15-2	14-1 through 15-2
16-1 through Figure 21	16-1 through Figure 21
22-1 and Figure 23	22-1 and Figure 23
24-1 through Figure 28	24-1 through Figure 28
29-1 through Figure 31	29-1 through Figure 31
33-1 through Figure 38	33-1 through Figure 38
39-1 through Figure 41	39-1 through Figure 41
42-1 through 51-2	42-1 through 51-2
52-1 through Figure 54	52-1 through Figure 54
56-1 through Figure 59	56-1 through Figure 59
60-1 and Figure 61	60-1 and Figure 61
62-1 through Figure 64	62-1 through Figure 64
65-1 and 65-2	65-1 and 65-2
66-1 through Figure 71	66-1 through Figure 71
72-1 and 72-2	72-1 and 72-2
73-1 through 76-2	73-1 through 76-2

Approved for public release; distribution is unlimited.

Remove Pages (Con't)

78-1 and Figure 79
80-1 through Figure 84
87-1 and 87-2
88-1 and 88-2
89-1 through Figure 92
94-1 and 94-2
96-1 and 96-2
98-1 and 98-2
100-1 through Bulk-1
I-1 through I-98

Insert Pages (Con't)

78-1 and Figure 79
80-1 through Figure 84
87-1 and 87-2
88-1 and 88-2
89-1 through Figure 92
94-1 and 94-2
96-1 and 96-2
98-1 and 98-2
100-1 through Bulk-1
I-1 through I-98

3. File this change sheet In front of the publication for reference purposes.

By Order of the Secretary of the Army:

GORDON R. SULLIVAN
General, United States Army
Chief of Staff

Official

MILTON H HAMILTON
Administrative Assistant to the
Secretary of the Army
04155

Distribution:

To be distributed in accordance with DA Form 12-25-E, Block 5399, requirements for TM 10-3930-235-14&P.

**UNIT, DIRECT SUPPORT, AND GENERAL SUPPORT MAINTENANCE
REPAIR PARTS AND SPECIAL TOOLS LISTS**

**TRUCK, LIFT, FORK, GASOLINE,
4,000-LB CAPACITY**

TOWMOTOR MODELS	ARMY MODEL	UOC	NSN
502PG4024-100 (PNEUMATIC TIRE)	MHE-190	ANK	3930-00-926-3807
502PG4024-144 (PNEUMATIC TIRE)	MHE-190	ANJ	3930-00-073-9222
502PG4024-144 (PNEUMATIC TIRE)	MHE-190A	CRD	3930-01-044-0075
502PG4024-144 (PNEUMATIC TIRE)	MHE-190B	CRE	3930-01-089-8001
462SG4024-144 (SOLID TIRE)	MHE-191	ANH	3930-00-781-3855
462SG4024-100 (SOLID TIRE)	MHE-191	ANG	3930-00-781-3856
502PG4024-144 (PNEUMATIC TIRE)	MHE-220	CRC	3930-00-419-5738

Current as of 13 April 1990

REPORTING ERRORS AND RECOMMENDING IMPROVEMENTS

You can help improve this manual. If you find any mistakes or if you know of a way to improve the procedures, please let us know. Mail your letter, DA Form 2028 (Recommended Changes to Publications and Blank Forms), or DA Form 2028-2, located in the back of this manual, direct to: Commander, U.S. Army Tank-Automotive Command, ATTN: AMSTA-MB, Warren, MI 48397-5000. A reply will be furnished to you.

Approved for public release; distribution is unlimited.

TABLE OF CONTENTS

			Page	Illus Fig
SECTION	I.	INTRODUCTION.....	1	
SECTION	II.	REPAIR PARTS LIST	1-1	
GROUP	01	ENGINE		
		0100 - ENGINE ASSEMBLY	1-1	
		ENGINE AND MOUNTING COMPONENTS	1-1	1
		0101 - CRANKCASE, BLOCK, CYLINDER HEAD.....	2-1	
		CYLINDER BLOCK AND BEARINGS.....	2-1	2
		CYLINDER HEAD	3-1	3

* This manual supersedes TM 10-3930-235-20P, 19 March 1985 and TM 10-3930-235-34P, 19 March 1985.

TABLE OF CONTENTS - Continued

		Page	Illus Fig	
	0102 -	CRANKSHAFT	4-1	
		CRANKCASE VENTILATION	4-1	4
		CRANKSHAFT AND BEARINGS.....	5-1	5
	0103 -	FLYWHEEL ASSEMBLY.....	6-1	
		FLYWHEEL AND HOUSING	6-1	6
	0104 -	PISTONS, CONNECTING RODS.....	7-1	
		PISTON ASSEMBLY.....	7-1	7
	0105 -	VALVES, CAMSHAFTS, AND TIMING SYSTEM.....	8-1	
		VALVES AND LIFTERS.....	8-1	8
		CAMSHAFT AND BEARINGS	9-1	9
		TIMING GEAR COVER.....	10-1	10
	0106 -	ENGINE LUBRICATION SYSTEM	11-1	
		OIL PAN AND FILLER BLOCKS.....	11-1	11
		OIL PRESSURE RELIEF VALVE AND OIL PUMP ASSEMBLY ...	12-1	12
		OIL FILTER	13-1	13
	0108 -	MANIFOLDS	14-1	
		MANIFOLDS	14-1	14
GROUP	03	FUEL SYSTEM		
	0301 -	CARBURETOR, FUEL INJECTOR.....	15-1	
		CARBURETOR	15-1	15
	0302 -	FUEL PUMPS	16-1	
		FUEL PUMP.....	16-1	16
	0304 -	AIR CLEANER	17-1	
		AIR CLEANER	17-1	17
	0306 -	TANKS, LINES, FITTINGS, HEADERS.....	18-1	
		FUEL LINES AND FILTER.....	18-1	18
		FUEL TANK.....	19-1	19
	0308 -	ENGINE SPEED GOVERNOR AND CONTROLS.....	20-1	
		ENGINE SPEED GOVERNOR	20-1	20
	0309 -	FUEL FILTERS	21-1	
		FUEL LINES AND FILTER.....	21-1	21
	0312 -	ACCELERATOR, THROTTLE OR CHOKE CONTROLS.....	22-1	
		ACCELERATOR LINKAGE AND CONTROLS.....	22-1	22
GROUP	04	EXHAUST SYSTEM		
	0401 -	MUFFLER AND PIPES	23-1	
		MUFFLER AND PIPES	23-1	23
GROUP	05	COOLING SYSTEM		
	0501 -	RADIATOR, EVAPORATIVE COOLER, OR HEAT EXCHANGER	24-1	
		RADIATOR AND HOSES	24-1	24
	0503 -	WATER MANIFOLD, HEADERS, THERMOSTATS AND		
		HOUSING GASKET	25-1	
		THERMOSTAT	25-1	25
		RADIATOR HOSES	26-1	26
	0504 -	WATER PUMP	27-1	
		WATER PUMP	27-1	27
	0505 -	FAN ASSEMBLY.....	28-1	
		FAN ASSEMBLY.....	28-1	28
		FAN DRIVE ASSEMBLY.....	29-1	29

TABLE OF CONTENTS - Continued

		Page	Illus Fig
GROUP	06	ELECTRICAL SYSTEM	
	0601 -	GENERATOR, ALTERNATOR	30-1
		GENERATOR	30-1 30
	0602 -	GENERATOR REGULATOR	31-1
		VOLTAGE REGULATOR AND ENGINE REGULATOR	31-1 31
	0603 -	STARTING MOTOR.....	32-1
		STARTING MOTOR.....	32-1 32
	0605 -	IGNITION COMPONENTS	33-1
		DISTRIBUTOR.....	33-1 33
		SPARK PLUG, COIL.....	34-1 34
	0607 -	INSTRUMENT OR ENGINE CONTROL PANEL.....	35-1
		INSTRUMENT PANEL, GAGES, AND WARNING SWITCHES....	35-1 35
	0608 -	MISCELLANEOUS ITEMS.....	36-1
		SWITCHES AND FUSES.....	36-1 36
	0609 -	LIGHTS	37-1
		STOP AND TAILLIGHT AND HEADLIGHT	37-1 37
	0611 -	HORN, SIREN.....	38-1
		HORN ASSEMBLY	38-1 38
	0612 -	BATTERIES, STORAGE.....	39-1
		BATTERY.....	39-1 39
	0613 -	HULL OR CHASSIS WIRING HARNESS	40-1
		WIRING HARNESSES.....	40-1 40
GROUP	07	TRANSMISSION	
	0705 -	TRANSMISSION SHIFTING COMPONENTS	41-1
		SHIFT LEVER AND LINKAGE	41-1 41
	0708 -	TORQUE CONVERTER OR FLUID COUPLING	42-1
		TORQUE CONVERTER	42-1 42
	0710 -	TRANSMISSION ASSEMBLY AND ASSOCIATED PARTS.....	43-1
		TRANSMISSION	43-1 43
		TRANSMISSION CASE, COVERS, GEARS, AND SHAFTS	44-1 44
	0713 -	INTERMEDIATE CLUTCH.....	45-1
		CLUTCH ASSEMBLY	45-1 45
	0714 -	SERVO UNIT	46-1
		SHIFTER CONTROL VALVE.....	46-1 46
		SHIFT OPERATING CYLINDER	47-1 47
	0721 -	COOLERS, PUMPS, MOTORS	48-1
		CONVERTER LINES AND FITTINGS	48-1 48
		CONVERTER LINES AND FITTINGS, MODEL MHE 220	49-1 49
		OIL PUMP	50-1 50
	0726 -	BRAKES.....	51-1
		CREEPER PEDAL AND LINKAGE.....	51-1 51
		CREEPER PEDAL AND LEVERS, MODELS MHE 190, MHE 190A, MHE 190B, AND MHE 220.....	52-1 52
GROUP	09	PROPELLER, PROPELLER SHAFTS, UNIVERSAL JOINTS, COUPLER AND CLAMP ASSEMBLY	
	0900 -	PROPELLER SHAFTS.....	53-1
		UNIVERSAL.....	53-1 53

TABLE OF CONTENTS - Continued

			Page	Illus Fig
GROUP	10	FRONT AXLE		
		1000 - FRONT AXLE ASSEMBLY	54-1	
		DRIVE AXLE ASSEMBLY	54-1	54
		1002 - DIFFERENTIAL	55-1	
		CARRIER ASSEMBLY	55-1	55
		DIFFERENTIAL GEARS AND BEARINGS	56-1	56
		1003 - PLANETARY OR FINAL DRIVE	57-1	
		HOUSING AND SPINDLE	57-1	57
		JACKSHAFT, GEAR, AND BEARINGS	58-1	58
GROUP	11	REAR AXLE		
		1100 - REAR AXLE ASSEMBLY	59-1	
		AXLE ASSEMBLY, STEERING	59-1	59
		1104 - STEERING, SIDESHIFT AND WHEEL LEANING MECHANISM..	60-1	
		STEERING AXLE BEAM AND KNUCKLES, MODEL MHE 191....	60-1	60
		STEERING AXLE BEAM AND KNUCKLES, MODELS MHE 190,		
		MHE 190A, MHE 190B, AND MHE 220	61-1	61
GROUP	12	BRAKES		
		1201 - HANDBRAKES	62-1	
		BRAKE LEVER AND CONTROLS	62-1	62
		PARKING BRAKE DRUM AND BRAKE SHOES	63-1	63
		1202 - SERVICE BRAKES	64-1	
		BRAKE SHOES AND LINING	64-1	64
		1204 - HYDRAULIC BRAKE SYSTEM	65-1	
		MASTER CYLINDER, WHEEL CYLINDER, AND BRAKE LINES		
		AND FITTINGS	65-1	65
		1206 - MECHANICAL BRAKE SYSTEM	66-1	
		BRAKE PEDAL AND LINKAGE	66-1	66
GROUP	13	WHEELS AND TRACKS		
		1311 - WHEEL ASSEMBLY	67-1	
		FRONT AXLE WHEELS AND BEARINGS, MODEL MHE 191	67-1	67
		FRONT AXLE WHEELS AND BEARINGS, MODELS MHE 190,		
		MHE 190A, MHE 190B, AND MHE 220	68-1	68
		REAR AXLE WHEELS AND BEARINGS, MODEL MHE 191	69-1	69
		REAR AXLE WHEELS AND BEARINGS, MODELS MHE 190,		
		MHE 190A, MHE 190B, AND MHE 220	70-1	70
		1313 - TIRES, TUBES, TIRE CHAINS	71-1	
		TIRES	71-1	71
GROUP	14	STEERING		
		1401 - MECHANICAL STEERING GEAR ASSEMBLY	72-1	
		STEERING GEAR	72-1	72
		FRONT DRAG LINK	73-1	73
		REAR DRAG LINK	74-1	74
		TIE RODS	75-1	75

TABLE OF CONTENTS - Continued

			Page	Illus Fig
	1410 -	HYDRAULIC PUMP OR FLUID MOTOR ASSEMBLY.....	76-1	
		STEERING HYDRAULIC PUMP.....	76-1	76
	1411 -	HOSES, LINES, FITTINGS.....	77-1	
		STEERING HYDRAULIC LINES AND FITTINGS.....	77-1	77
	1412 -	HYDRAULIC OR AIR CYLINDERS.....	78-1	
		STEERING HYDRAULIC CYLINDER, MODEL MHE 191	78-1	78
		STEERING HYDRAULIC CYLINDER, MODELS MHE 190, MHE 190A, MHE 190B, AND MHE 220	79-1	79
	1414 -	STEERING SYSTEM VALVES	80-1	
		STEERING VALVE	80-1	80
GROUP	15	FRAME, TOWING ATTACHMENTS, DRAWBARS, AND ARTICULATION SYSTEMS		
		1501 - FRAME ASSEMBLY	81-1	
		FRAME ASSEMBLY, COUNTERWEIGHTS, AND TOWING EYE	81-1	81
GROUP	16	SPRINGS AND SHOCK ABSORBERS		
		1601 - SPRINGS	82-1	
		SPRING ASSEMBLY	82-1	82
GROUP	18	BODY, CAB, HOOD AND HULL		
		1801 - BODY, CAB, HOOD, AND HULL ASSEMBLIES	83-1	
		OVERHEAD GUARD AND BODY	83-1	83
		FENDERS	84-1	84
		FLOOR PLATES	85-1	85
		1806 - UPHOLSTERY, SEATS, AND CARPETS	86-1	
		SEAT ASSEMBLY.....	86-1	86
GROUP	24	HYDRAULIC AND FLUID SYSTEMS		
		2401 - PUMP AND MOTOR.....	87-1	
		HYDRAULIC PUMP, MODELS MHE 190, MHE 190A, MHE 190B, AND MHE 191	87-1	87
		HYDRAULIC PUMP, MODEL MHE 220	88-1	88
		2402 - MANIFOLD AND/OR CONTROL VALVES	89-1	
		HYDRAULIC CONTROL VALVE	89-1	89
		2403 - HYDRAULIC CONTROLS AND/OR MANUAL CONTROLS	90-1	
		HYDRAULIC CONTROL LEVERS AND LINKAGE	90-1	90
		2404 - TILT CYLINDERS AND TILT CRANK.....	91-1	
		TILT CYLINDER ASSEMBLY	91-1	91
		2405 - MAST COLUMN.....	92-1	
		LIFT FORKS	92-1	92
		CROSSHEAD AND BEARINGS, MODELS MHE 190, MHE 190A, MHE 190B, AND MHE 191	93-1	93
		CROSSHEAD AND BEARINGS, MODEL MHE 220.....	94-1	94
		LIFT CHAINS, MODELS MHE 190, MHE 190A, MHE 190B, AND MHE 191	95-1	95
		LIFT CYLINDER, MODELS MHE 190, MHE 190A, MHE 190B, AND MHE 191	96-1	96
		LIFT CYLINDER, MODEL MHE 220.....	97-1	97
		MAST COLUMN, MODELS MHE 190, MHE 190A, MHE 190B, AND MHE 191, CARRIAGE AND BACKREST	98-1	98
		MAST COLUMN, MODEL MHE 220.....	99-1	99

TABLE OF CONTENTS - Continued

			Page	Illus Fig
	2406 -	STRAINERS, FILTERS, LINES AND FITTINGS, ETC	100-1	
		HYDRAULIC LINES AND FITTINGS	100-1	100
		HYDRAULIC LINES AND FITTINGS, MODEL MHE 220	101-1	101
		HYDRAULIC OIL FILTER	102-1	102
	2408 -	LIQUID TANKS OR RESERVOIRS	103-1	
		HYDRAULIC OIL TANK	103-1	103
GROUP	94	REPAIR KITS		
		9401 - REPAIR KITS	KIT-1	
		REPAIR KITS	KIT-1	KIT
GROUP	95	GENERAL USE STANDARDIZED PARTS		
		9501 - BULK MATERIEL	BULK-1	
		BULK MATERIEL	BULK-1	BULK
SECTION	III.	SPECIAL TOOLS LIST (NOT APPLICABLE)		
SECTION	IV.	CROSS-REFERENCE INDEXES		
		NATIONAL STOCK NUMBER INDEX	I-1	
		PART NUMBER INDEX	I-15	
		FIGURE AND ITEM NUMBER INDEX	I-57	

**UNIT, DIRECT SUPPORT, AND GENERAL SUPPORT
MAINTENANCE REPAIR PARTS AND
SPECIAL TOOLS LISTS**

SECTION I. INTRODUCTION

1. Scope.

This RPSTL lists and authorizes spares and repair parts; special tools; special test, measurement, and diagnostic equipment (TMDE); and other special support equipment required for performance of Unit, Direct Support, and General Support Maintenance of the Fork Lift Truck. It authorizes the requisitioning, issue, and disposition of spares, repair parts and special tools as indicated by the source, maintenance and recoverability (SMR) codes.

2. General.

In addition to Section I. Introduction, this Repair Parts and Special Tools List is divided into the following sections:

a. *Section II. Repair Parts List.* A list of spares and repair parts authorized by this RPSTL for use in the performance of maintenance. The list also includes parts which must be removed for replacement of the authorized parts. Parts lists are composed of functional groups in ascending alphanumeric sequence, with the parts in each group listed in ascending figure and item number sequence. Bulk materials are listed in Item name sequence. Repair kits are listed separately in their own functional group within Section II. Repair parts for reparable special tools are also listed in the section. Items listed are shown on the associated illustration(s)/figure (s).

b. *Section III. Special Tools List.* A list of special tools, special TMDE, and other special support equipment authorized by this RPSTL (as indicated by Basis of Issue (BOI) information in DESCRIPTION AND USABLE ON CODE column) for the performance of maintenance.

c. *Section IV. Cross-reference Indexes.* A list, in National Item Identification Number (NIIN) sequence, of all National stock numbered items appearing in the listing, followed by a list in alphanumeric sequence of all part numbers appearing; in the listings National stock numbers and part numbers are cross-referenced to each illustration figure and item number appearance. The figure and item number index lists figure and item numbers in alphanumeric sequence and cross-references NSN, CAGE, and part numbers.

3. Explanation of Columns (Sections II and III).

a. *ITEM NO. (Column (1)).* Indicates the number used to identify items called out in the illustration.

b. *SMR CODE (Column (2)).* The Source, Maintenance, and Recoverability (SMR) code is a 5-position code containing supply/requisitioning information, maintenance category authorization criteria, and disposition Instructions, as shown in the following breakout:

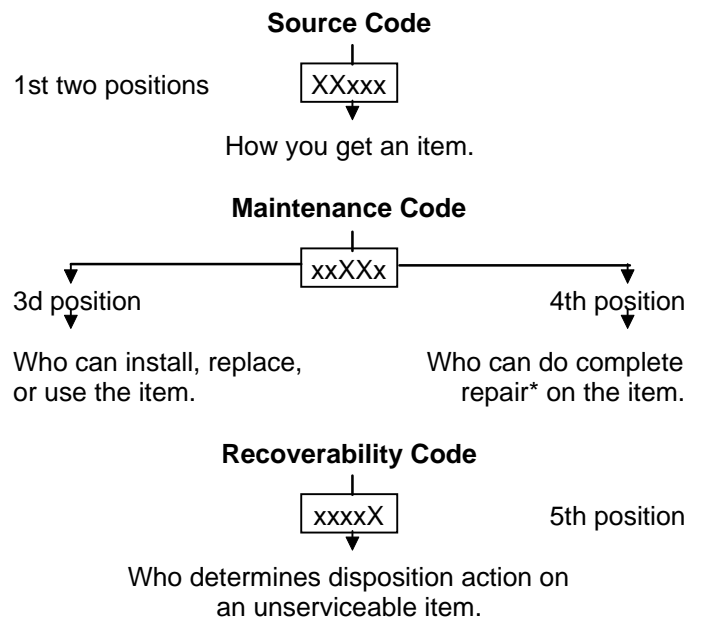

**Complete Repair.* Maintenance capacity, capability, and authority to perform all corrective maintenance tasks of the "Repair" function in a use/user environment in order to restore serviceability to a failed item.

(1) *Source Code* The source code tells you how to get an item needed for maintenance, repair, or overhaul of an end item/equipment. Explanations of source codes follows:

<u>Code</u>	<u>Application/Explanation</u>
PA	Stocked items; use the applicable NSN to request/requisition items with these
PB	source codes. They are authorized to the
PC*	category indicated by the code entered In
PD	the 3d position of the SMR code.
PE	** Items coded PC are subject to
PF	deterioration.
PG	
Items with these codes are not to be re-	
KD	quisitioned individually. They are part of a
KF	kit which is authorized to the maintenance
KB	category indicated in the 3d position of the
	SMR code. The complete kit must be
	requisitioned and applied.
MO-(Made at UM/ AVUM Level)	Items with these codes are not
MF-(Made at DS/ AVUM Level)	to be requested/requisitioned
MH-(Made at GS Level)	individually. They must be
USABLE	made from bulk material which
ML-(Made at Spa- cialized Repair Activity (SRA))	is identified by the part number
MD-(Made at Depot)	in the DESCRIPTION AND
	ON CODE (UOC)
	column and listed in the Bulk
	Material group of the repair
	parts list in this RPSTL. If the
	item is authorized to you by the
	3d position code of the SMR
	code, but the source code
	indicates it is made at a higher
	level, order the item from the
	higher level of maintenance
	items with these codes are not
AO-(Assembled by UM/AVUM Level)	to be requested/requisitioned
AF-(Assembled by DS/AVIM Level)	Individually. The parts that
AH-(Assembled by GS Category)	make up the assembled item
	must be requisitioned or
	fabricated and assembled at
	the level of maintenance
	indicted by the source code if
	the 3d position code of the SMR
	code authorizes you to
AL-(Assembled by SRA)	replace the item, but the
AD-(Assembled by Depot)	source code indicates the item
	is assembled at a higher level,
	order the item from the higher
	level of maintenance.
XA -	Do not requisition an "XA"-coded item. Order
	its next higher assembly. (Also refer to the
	NOTE following.)
XB -	If an "XB" Item is not available from salvage,
	order it using the CAGE and part number
	given.

XC -	Installation drawing, diagram, instruction
	sheet, field service drawing, that is identified
	by the manufacturer's part number.
XD -	Item is not stocked. Order an "XD"-coded
	item through normal supply channels using
	the CAGE and part number given, if no NSN
	is available.

NOTE: Cannibalization or controlled exchange, when authorized, may be used as a source of supply for items with the above source codes, except for those source coded "XA" or those aircraft support items restricted by requirements of AR 700-42.

(2) *Maintenance Code.* Maintenance codes tell you the level(s) of maintenance authorized to USE and REPAIR support items. The maintenance codes are entered in the third and fourth positions of the SMR code as follows:

(a) The maintenance code entered in the third position tells you the lowest maintenance level authorized to remove, replace, and use an item. The maintenance code entered in the third position will indicate authorization to one of the following levels of maintenance.

<u>Code</u>	<u>Application/Explanation</u>
C -	Crew or operator maintenance done within unit maintenance or aviation unit maintenance.
O -	Unit maintenance or aviation unit category can remove, replace, and use the item.
F -	Direct support or aviation intermediate level can remove, replace, and use the item.
H -	General support level can remove, replace, and use the item.
L -	Specialized repair activity can remove, replace, and use the item.
D -	Depot level can remove, replace, and use the item.

(b) The maintenance code entered in the fourth position tells whether or not the item is to be repaired and identifies the lowest maintenance level with the capability to do complete repair (i.e., perform all authorized repair functions). (NOTE: Some limited repair may be done on the item at a lower level of maintenance, if authorized by the Maintenance Allocation Chart (MAC) and SMR codes.) This position will contain one of the following maintenance codes:

<u>Code</u>	<u>Application/Explanation</u>
O -	Unit maintenance or aviation unit is the lowest level that can do complete repair of the item.

- F - Direct support or aviation intermediate is the lowest level than can do complete repair of the item.
- H - General support is the lowest level that can do complete repair of the item.
- L - Specialized repair activity is the lowest level that can do complete repair of the item.
- D - Depot is the lowest level that can do complete repair of the item.
- Z - Nonreparable. No repair is authorized.
- B - No repair is authorized. (No parts or special tools are authorized for the maintenance of a "B"-coded item.) However, the item may be reconditioned by adjusting, lubricating, etc., at the user level.

(3) *Recoverability Code.* Recoverability codes are assigned to items to indicate the disposition action on unserviceable items. The recoverability code is entered in the fifth position of the SMR code as follows:

<u>Code</u>	<u>Application/Explanation</u>
Z -	Nonreparable item. When unserviceable, condemn and dispose of the item at the level of maintenance shown in the 3d position of the SMR code.
O -	Reparable item. When uneconomically reparable, condemn and dispose of the item at unit maintenance or aviation unit level.
F -	Reparable item. When uneconomically reparable, condemn and dispose of the item at the direct support or aviation intermediate level.
H -	Reparable item. When uneconomically reparable, condemn and dispose of the item at the general support level.
D -	Reparable item. When beyond lower level repair capability, return to depot. Condemnation and disposal of item not authorized below depot level.
L -	Reparable item. Condemnation and disposal of item not authorized below specialized repair activity (SRA).
A -	Item requires special handling or condemnation procedures because of specific reasons (e g., precious metal content, high dollar value, critical material, or hazardous material). Refer to appropriate manuals/directives for specific instructions.

c. *CAGEC (Column (3)).* The Commercial and Government Entity (CAGE) Code (C) is a 5-digit alphanumeric code which is used to identify the manufacturer, distributor, or Government agency, etc., that supplies the item.

d. *PART NUMBER (Column (4)).* Indicates the primary number used by the manufacturer (individual, company, firm, corporation, or Government activity), which controls the design and characteristics of the item by means of its engineering drawings, specifications standards, and inspection requirements to identify an item or range of items.

NOTE: When you use an NSN to requisition an item, the item you receive may have a different part number from the part ordered.

e. *DESCRIPTION AND USABLE ON CODE (UOC) (Column (5)).* This column includes the following information:

- (1) The Federal item name and, when required, a minimum description to identify the item.
- (2) Physical security classification. Not Applicable.
- (3) Items that are included in kits and sets are listed below the name of the kit or set on Figure KIT.
- (4) Spare/repair parts that make up an assembled item are listed immediately following the assembled item line entry.
- (5) Part numbers for bulk materials are referenced in this column in the line item entry for the item to be manufactured/fabricated.
- (6) When the item is not used with all serial numbers of the same model, the effective serial numbers are shown on the last line(s) of the description (before UOC).
- (7) The usable on code, when applicable (see paragraph 5, Special Information).
- (8) In the Special Tools List section, the basis of issue (BOI) appears as the last line(s) in the entry for each special tool, special TMDE, and other special support equipment. When density of equipments supported exceeds density spread indicated in the basis of issue, the total authorization is increased proportionately.
- (9) The statement " END OF FIGURE" appears just below the last item description in Column 5 for a given figure in both Section II and Section III.

f. *QTY (Column (6)).* The QTY (quantity per figure column) indicates the quantity of the item

used in the breakout shown on the illustration figure, which is prepared for a functional group, subfunctional group, or an assembly. A "V" appearing in this column in lieu of a quantity indicates that the quantity is variable and the quantity may vary from application to application.

4. Explanation of Columns (Section IV).

a. **NATIONAL STOCK NUMBER (NSN) INDEX.**

(1) **STOCK NUMBER column.** This column lists the NSN by National Item Identification Number (NIIN) sequence. The NIIN consists of the last nine

digits of the NSN (i.e., $\frac{\text{NSN}}{\text{NIIN}}$ 5305-01-674-1467). When

using this column to locate an item, ignore the first 4 digits of the NSN. However, the complete NSN should be used when ordering items by stock number.

(2) **FIG column.** This column lists the number of the figure where the item is identified/located. The figures are in numerical order in Section II and Section III.

(3) **ITEM column.** The item number identifies the item associated with the figure listed in the adjacent FIG. column. This item is also identified by the NSN listed on the same line.

b. **PART NUMBER INDEX.** Part numbers in this index are listed by part number in ascending alphanumeric sequence (i.e., vertical arrangement of letter and number combination which places the first letter or digit of each group in order A through Z, followed by the numbers 0 through 9 and each following letter or digit in like order).

(1) **CAGEC column.** The Commercial and Government Entity (CAGE) Code (C) is a 5-digit alphanumeric code used to identify the manufacturer, distributor, or Government agency, etc., that supplies the item.

(2) **PART NUMBER column.** Indicates the primary number used by the manufacturer (individual, firm, corporation, or Government activity), which controls the design and characteristics of the item by means of its engineering drawings, specifications standards, and inspection requirements to identify an item or range of items.

(3) **STOCK NUMBER column.** This column lists the NSN for the associated part number and manufacturer identified in the PART NUMBER and CAGEC columns to the left.

(4) **FIG. Column.** This column lists the number of the figure where the item is identified/located in Section II and III.

(5) **ITEM column.** The item number is that number assigned to the item as it appears in the figure referenced in the adjacent figure number column.

c. **FIGURE AND ITEM NUMBER INDEX.**

(1) **FIG. column.** This column lists the number of the figure where the item is identified/located in Sections II and III.

(2) **ITEM column.** The item number is that number assigned to the item as it appears in the figure referenced in the adjacent figure number column.

(3) **STOCK NUMBER column.** This column lists the NSN for the item.

(4) **CAGEC column.** The Commercial and Government Entity (CAGE) Code (C) is a 5-digit alphanumeric code used to identify the manufacturer, distributor, or Government agency, etc., that supplies the item.

(5) **PART NUMBER column.** Indicates the primary number used by the manufacturer (individual, firm, corporation, or Government activity), which controls the design and characteristics of the item by means of its engineering drawings, specifications standards and inspection requirements to identify an item or range of items.

5. Special Information.

a. **USABLE ON CODE.** The usable on code appears in the lower left corner of the Description column heading. Usable on codes are shown as "UOC:" in the Description column (justified left) on the first line following applicable item description/nomenclature. Uncoded items are applicable to all models. Identification of the usable on codes used in the RPSTL are:

Code	Used On	NSN
ANK	MHE 190	3930-00-926-3807
ANJ	MHE 190	3930-00-073-9222
CRD	MHE 190A	3930-01-044-0075
CRE	MHE 190B	3930-01-089-8001
ANH	MHE 191	3930-00-781-3855
ANG	MHE 191	3930-00-781-3856
CRC	MHE 220	3930-00-419-5738

b. **FABRICATION INSTRUCTIONS.** Bulk materials required to manufacture items are listed in the Bulk Material Functional Group of this RPSTL. Part numbers for bulk materials are also referenced in the Description column of the line item entry for the item to be manufactured/fabricated. Detailed fabrication instructions for items source coded to be manufactured or fabricated are found in TM 10-3930-235-20 and TM 10-3930-235-35.

c. **ASSEMBLY INSTRUCTIONS.** Detailed assembly instructions for items source coded to be assembled from component spare/repair parts are found in TM 10-3930-235-20 and TM 10-3930-235-35. Items that make up the assembly are listed immediately following the assembly item entry or reference is made to an applicable figure.

d. **KITS.** Line Item entries for repair parts kits appear in group 9401 in Section II.

e. **INDEX NUMBERS.** Items which have the word BULK in the figure column will have an index number shown in the item number column. This index number is a cross-reference between the National Stock Number/Part Number Index and the bulk material list in Section II.

f. **ASSOCIATED PUBLICATIONS.** The publications listed below pertain to the Fork Lift Truck and its components:

<u>Publication</u>	<u>Short Title</u>
LO 10-3930-235-12	Models MHE 190, MHE 190A, MHE 190B, MHE 191, and MHE 220
TM 10-3930-235-10	Models MHE 190, MHE 190A, MHE 190B, MHE 191, and MHE 220
TM 10-3930-235-20	Models MHE 190, MHE 190A, MHE 190B, MHE 191, and MHE 220
TM 10-3930-235-35	Models MHE 190, MHE 190A, MHE 190B, MHE 191, and MHE 220

6. How to Locate Repair Parts.

a. *When National Stock Number or Part Number is Not Known:*

(1) *First.* Using the table of contents, determine the assembly group or subassembly group to which the item belongs. This is necessary since figures are prepared for assembly groups and subassembly groups, and listings are divided into the same groups.

(2) *Second.* Find the figure covering the assembly group or subassembly group to which the item belongs.

(3) *Third.* Identify the item on the figure and use the Figure and Item Number Index to find the NSN.

b. *When National Stock Number or Part Number is Known:*

(1) *First.* Using the National Stock Number or Part Number Index, find the pertinent National Stock Number or Part Number. The NSN index is in National Item Identification Number (NIIN) sequence (see paragraph 4.a.(1)). The part numbers in the Part Number index are listed in ascending alphanumeric sequence (see paragraph 4.b). Both indexes cross-reference you to the illustration/figure and item number of the item you are looking for.

(2) *Second.* Turn to the figure and item number, verify that the item is the one you're looking for, then locate the item number in the repair parts list for the figure.

7. Abbreviations.

For standard abbreviations see MIL-STD-12D, *Military Standard Abbreviations for Use on Drawings, Specifications, Standards, and in Technical Documents.*

<u>Abbreviations</u>	<u>Explanation</u>
NIIN.....	National Item Identification Number (consists of the last 9 digits of the NSN)
RPSTL.....	Repair Parts and Special Tools List

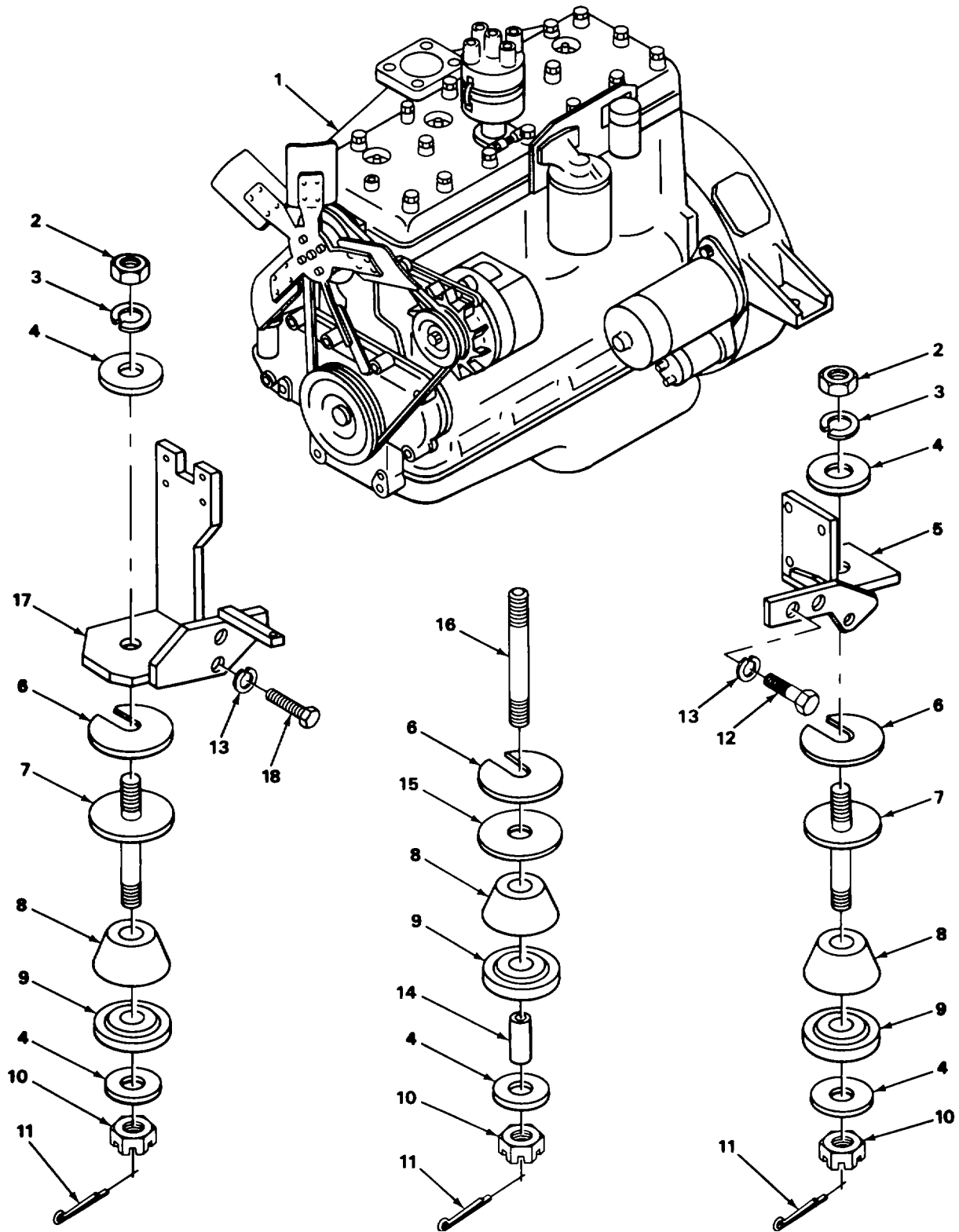

FIGURE 1. ENGINE AND MOUNTING COMPONENTS.

SECTION II					
(1)	(2)	(3)	(4)	(5)	(6)
ITEM	SMR		PART		
NO	CODE	CAGEC	NUMBER	DESCRIPTION AND USABLE ON CODES (UOC)	QTY
GROUP 01 ENGINE					
GROUP 0100 ENGINE ASSEMBLY					
FIG. 1 ENGINE AND MOUNTING COMPONENTS					
1	XDFHD	14351	F162A5112S	ENGINE, GASOLINE WITH HEAD AND PAN.....	1
2	PAFZZ	96906	MS51968-20	NUT, PLAIN, HEXAGON	2
3	PAFZZ	96906	MS35338-50	WASHER, LOCK.....	2
* 4	XDFZZ	24617	446501	WASHER, FLAT.....	5
5	XDFZZ	78640	56977	BRACKET, MOUNTING LE	1
6	XDFZZ	78640	26584C1	SPACER, PLATE MOUNTING STUD, 1/32..... V	
				INCHES THICK,	
6	PFFZZ	78640	26584C2	SPACER, PLATE MOUNTING STUD, 1/16..... V	
				INCHES THICK.....	
6	XDFZZ	78640	26584C3	SPACER, PLATE MOUNTING STUD, 1/8..... V	
				INCHES THICK.....	
7	XDFZZ	78640	26577	STUD ASSEMBLY SIDE MOUNTING	2
8	PAFZZ	78640	26580	MOUNT, RESILIENT UPPER.....	3
9	PAFZZ	78640	26581	MOUNT, RESILIENT LOWER	3
* 10	XDFZZ	96906	MS35692-53	NUT, PLAIN, SLOTTED, H MOUNTING STUD.....	3
11	PAFZZ	96906	MS24665-493	PIN, COTTER MOUNTING STUD	3
12	PAFZZ	96906	MS90728-112	SCREW, CAP, HEXAGON H.....	3
13	PAFZZ	96906	MS35338-48	WASHER, LOCK.....	5
14	XDFZZ	78640	26583	SLEEVE,	1
15	XDFZZ	78640	26579	WASHER, METAL UPPER	1
16	XDFZZ	78640	308588	STUD FRONT MOUNTING	1
17	XDFZZ	78640	54338	BRACKET, MOUNTING RI	1
18	PAFZZ	96906	MS90728-110	SCREW, CAP, HEXAGON H.....	2

END OF FIGURE

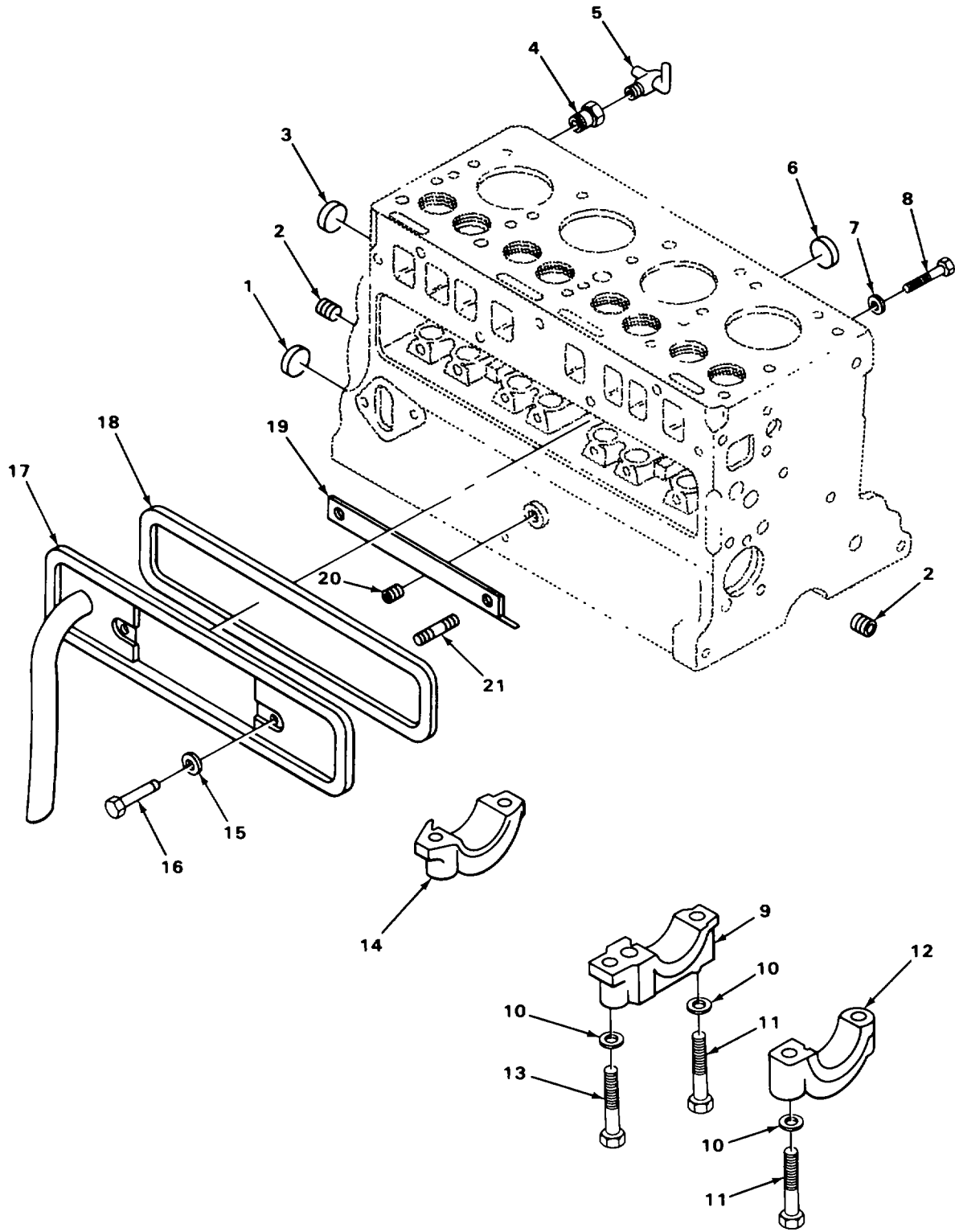

FIGURE 2. CYLINDER BLOCK AND BEARINGS.

SECTION II

(1) ITEM NO	(2) SMR CODE	(3) CAGEC	(4) PART NUMBER	(5) DESCRIPTION AND USABLE ON CODES (UOC)	(6) QTY
GROUP 0101 CRANKCASE, BLOCK, CYLINDER HEAD					
FIG. 2 CYLINDER BLOCK AND BEARINGS					
1	PAFZZ	96906	MS35648-11	PLUG, EXPANSION CAMSHAFT BUSHING	1
* 2	PAOZZ	81348	WW-P-471ACA BCB	PLUG, PIPE CRANKCASE OIL HOLE	2
3	PAOZZ	96906	MS35648-8	PLUG, EXPANSION CYLINDER CORE HOLE	1
4	XDOZZ	14351	13XX12668	BUSHING, PIPE VALVE PLUG	1
5	PAOZZ	96906	MS35782-5	COCK, DRAIN CYLINDER BLOCK DRAIN	1
6	PAOZZ	96906	MS35648-10	PLUG, EXPANSION CYLINDER CORE, HOLE	2
7	PAOZZ	96906	MS15795-514	WASHER, FLAT BLOCK HOLE PLUGGING	2
				SCREW	
* 8	PAOZZ	80204	B1821BH038C0 63N	SCREW, CAP, HEXAGON H BLOCK HOLE	2
				PLUGGING	
9	XDHZZ	14351	F400B00367	CAP CRANKSHAFT BEARING, CENTER	1
10	PFHZZ	12603	850801	WASHER, FLAT CAP MOUNTING	6
11	PAHZZ	14351	X2986	BOLT, MACHINE CAP MOUNTING	5
12	PFHZZ	14351	F400B00368	CAP CRANKSHAFT BEARINGIFRONT	1
13	XDHZZ	02978	X0351	BOLT, MACHINE CAP MOUNTING	1
				UOC:ANG, ANJ, ANK, CRC, CRD, CRE	
14	XBHZZ	14351	F400B366	CAP CRANKSHAFT, BEARING, REAR	1
* 15	PAOZZ	63728	X000334	GASKET STUD PART OF KIT P/N 47667	2
16	PAOZZ	14351	X18327	NUT, SLEEVE VALVE COVER MOUNTING	2
17	PAOZZ	14351	F400A3960	COVER ASSEMBLY VALVE CHAMBER	1
				UOC:ANG, ANH, ANJ, ANK, CRD, CRE	
17	XDOZZ	78640	312089	COVER VALVE CHAMBER	1
				UOC:CRC	
* 18	PAOZZ	63728	F400A238	GASKET VALVE CHAMBER COVER PART OF	1
				KIT P/N 476671	
19	PAOZZ	14351	F600A03990	BAFFLE ASSEMBLY VALVE CHAMBER DRAIN	2
20	PAOZZ	96906	MS20913-1S	PLUG, PIPE OIL FILTER RETURN HOLE	1
21	XDOZZ	14351	13XX4036	STUD, PLAIN	2
				UOC:ANG, ANH, ANJ, ANK, CRD, CRE	
21	PAOZZ	14351	X4038	STUD, PLAIN	2
				UOC:CRC	

END OF FIGURE

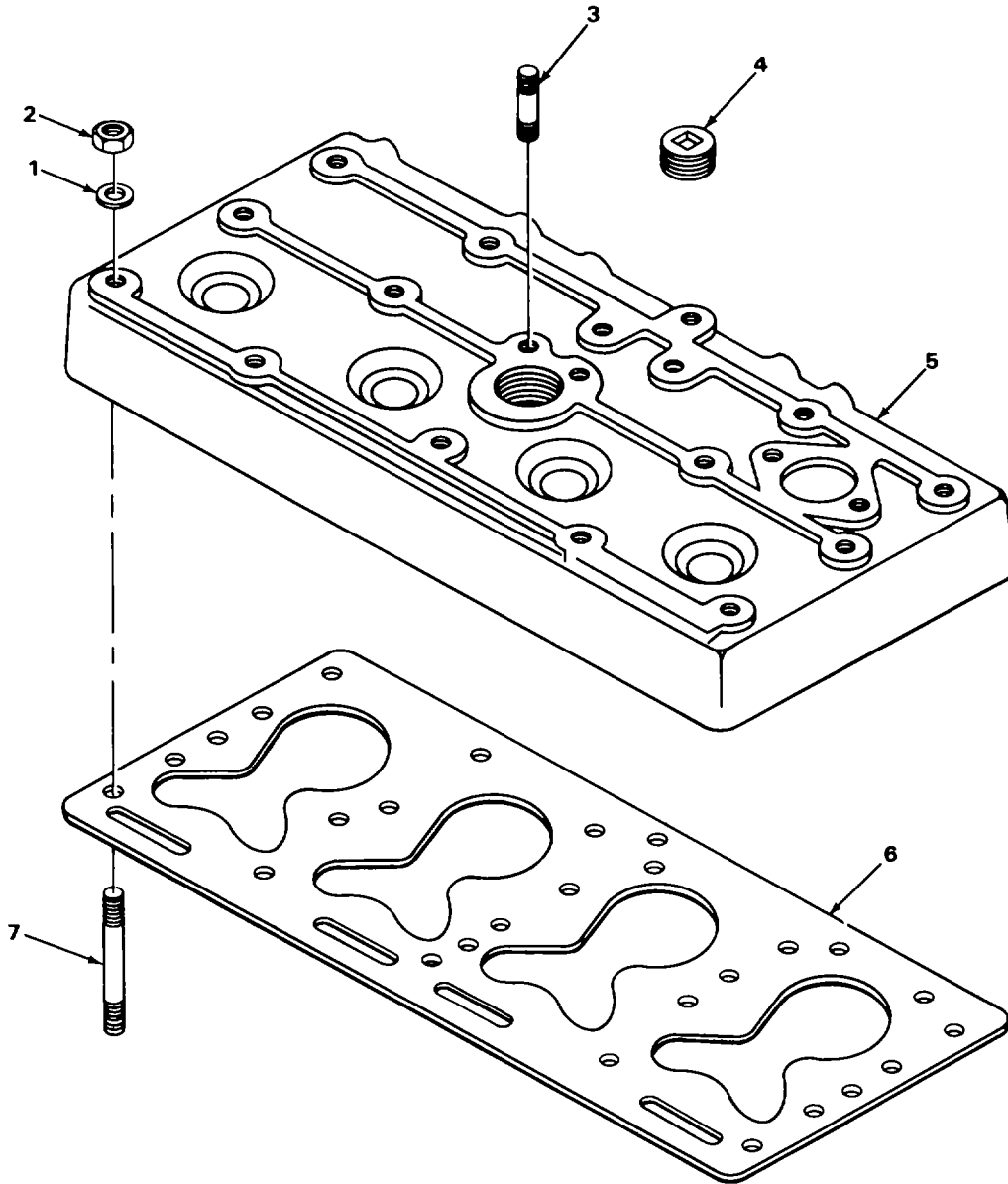

FIGURE 3. CYLINDER HEAD.

TA502757

SECTION II					
(1)	(2)	(3)	(4)	(5)	(6)
ITEM	SMR		PART		
NO	CODE	CAGEC	NUMBER	DESCRIPTION AND USABLE ON CODES (UOC)	QTY
GROUP 0101 CRANKCASE, BLOCK, CYLINDER HEAD					
FIG. 3 CYLINDER HEAD					
1	PAFZZ	88044	AN960-716	WASHER, FLAT.....	15
2	PAFZZ	96906	MS51968-11	NUT, PLAIN, HEXAGON	15
* 3	XDFZZ	14351	13XX19003	STUD, PLAIN DISTRIBUTOR MOUNTING	1
4	PAFZZ	81348	ACABUE	PLUG, PIPE CYLINDER HEAD	1
5	PAFZZ	14351	F400A05311	CYLINDER HEAD, GASOLL.....	1
				UOC:CRC	
5	XDFZZ	14351	F400A535	CYLINDER HEAD, GASOLL.....	1
				UOC:ANG, ANH, ANJ, ANK, CRD, CRE	
* 6	PAFZZ	63728	F401A00403	GASKET CYLINDER HEAD PART OF KIT	1
				P/N 47667	
7	PAFZZ	14351	X19857	STUD, PLAIN	15

END OF FIGURE

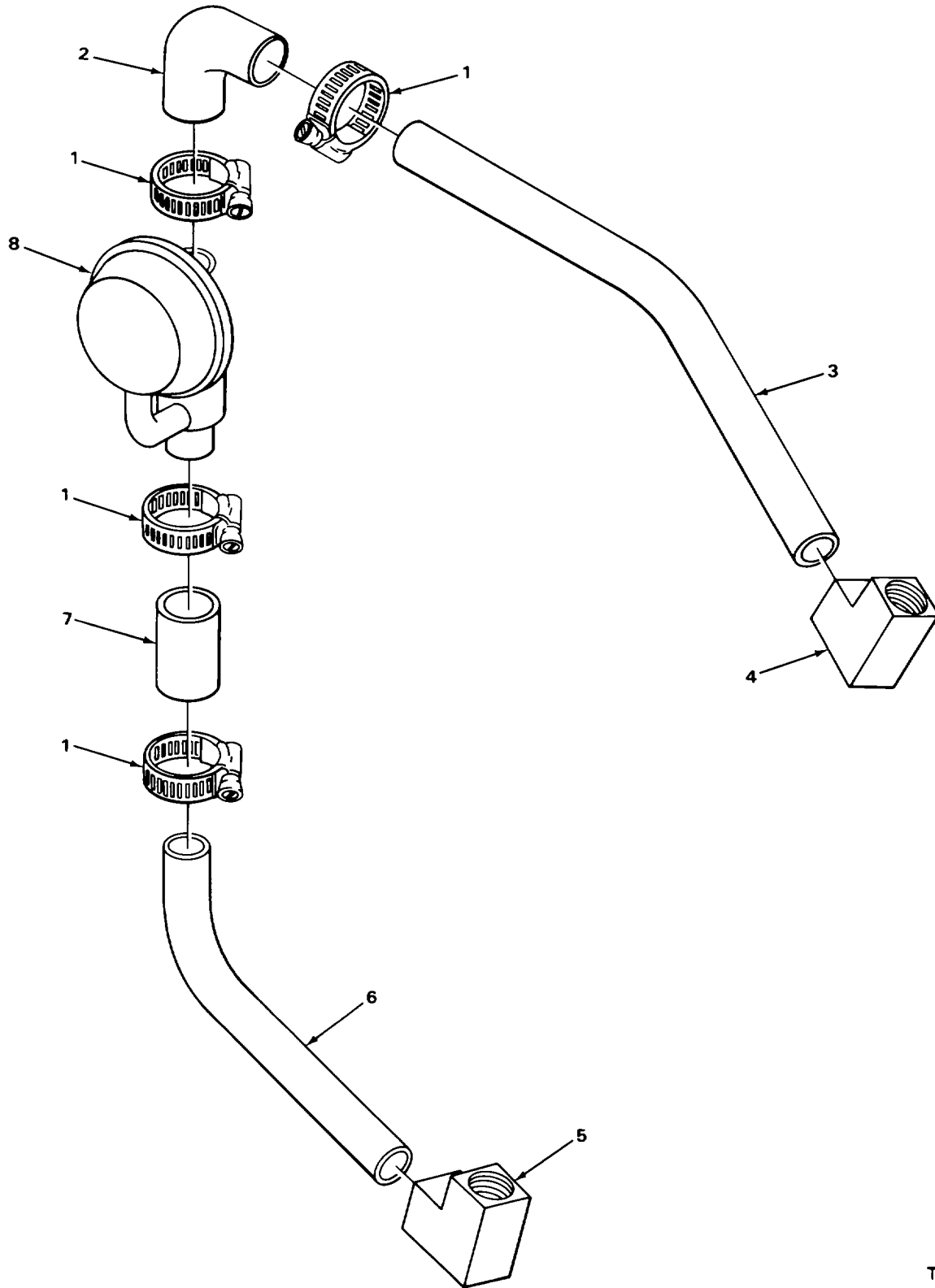

FIGURE 4. CRANKCASE VENTILATION.

TA502758

SECTION II					
(1)	(2)	(3)	(4)	(5)	(6)
ITEM NO	SMR CODE	CAGEC	PART NUMBER	DESCRIPTION AND USABLE ON CODES (UOC)	QTY
GROUP 0102 CRANKSHAFT					
FIG. 4 CRANKCASE VENTILATION					
1	PAOZZ	96906	MS35842-11	CLAMP, HOSE.....	4
				UOC:CR	
* 2	PAOZZ	78640	092510	HOSE, PREFORMED	1
				UOC:CR	
* 3	AOOZZ	11083	5P1201-38C	TUBE, BENT, METALLIC	1
				UOC:CR	
* 4	PFOZZ	78640	091068	ELBOW, PIPE TO TUBE	1
				UOC:CR	
5	PAOZZ	96906	MS20822-8	ELBOW, PIPE TO TUBE	1
				UOC:CR	
6	XDOZZ	78640	304876	TUBE.....	1
				UOC:CR	
7	PAOZZ	78640	313945	HOSE, NONMETALLIC	1
				UOC:CR	
* 8	XDOZZ	78640	091067	VALVE, CRANKCASE POSITIVE CRANKCASE VENTILATION.....	1
				UOC:CR	

END OF FIGURE

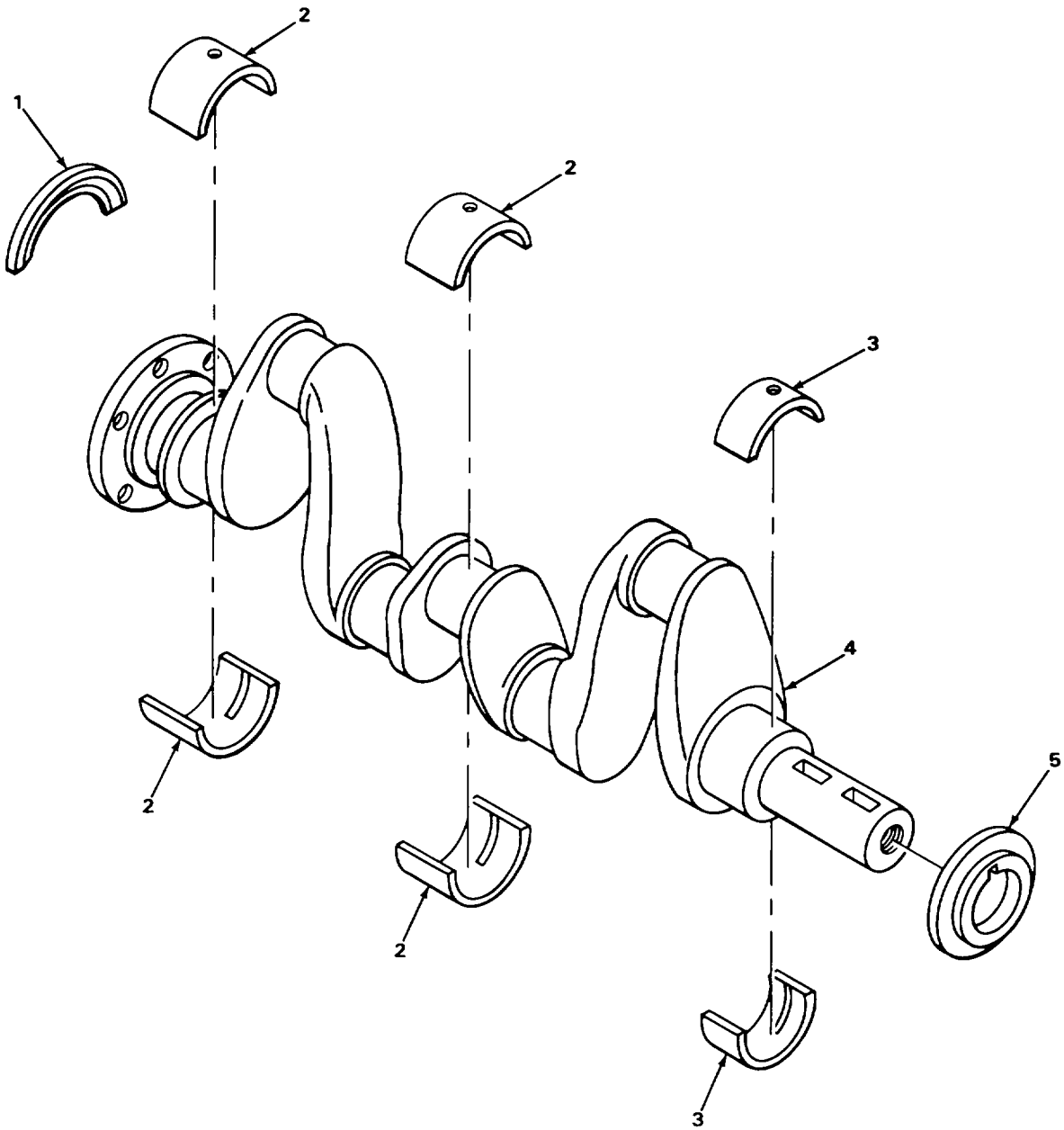

FIGURE 5. CRANKSHAFT AND BEARINGS

TA502759

SECTION II					
(1)	(2)	(3)	(4)	(5)	(6)
ITEM	SMR		PART		
NO	CODE	CAGEC	NUMBER	DESCRIPTION AND USABLE ON CODES (UOC)	QTY
GROUP 0102 CRANKSHAF1					
FIG. 5 CRANKSHAFT AND BEARINGS					
1	PAHZZ	78640	5650	GUARD, MECHANICAL DR CRANKSHAFT	1
2	PAHZZ	96906	MS13987-1	BEARING HALF, SLEEVE INTERMEDIATE	4
				AND REAR PART OF KIT P/N F400T230-010	
3	PAHZZ	96906	MS13974-1	BEARING, SLEEVE PART OF KIT P/N F400T230-010.....	2
4	PAHZZ	02978	F400C00503	CRANKSHAFT, ENGINE	1
5	PAHZZ	14351	F600C205	BEARING, WASHER, THRU CRANKSHAFT	1

END OF FIGURE

3
4

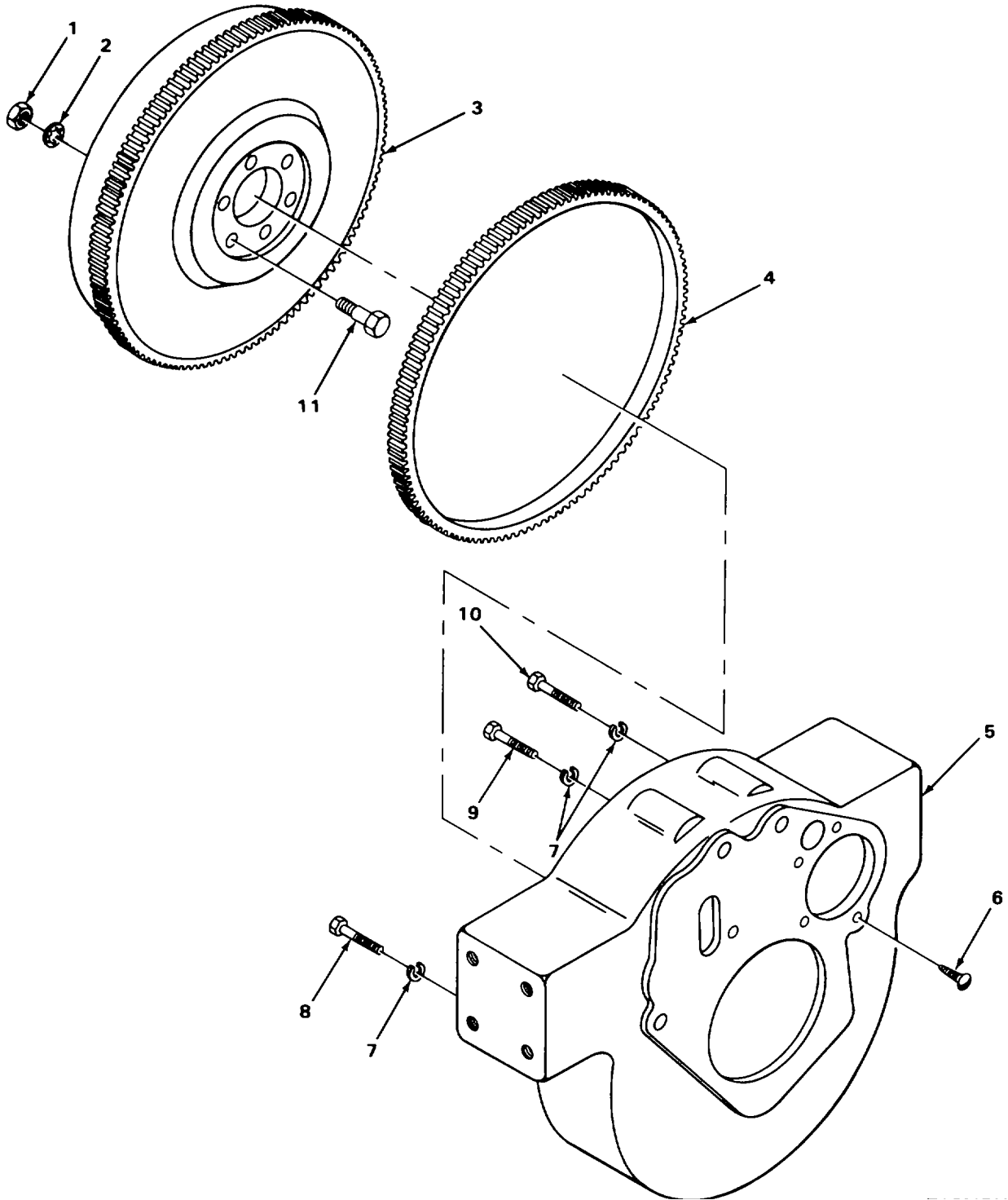

TA502760

FIGURE 6. FLYWHEEL AND HOUSING.

SECTION II

(1) ITEM NO	(2) SMR CODE	(3) CAGEC	(4) PART NUMBER	(5) DESCRIPTION AND USABLE ON CODES (UOC)	(6) QTY
GROUP 0103 FLYWHEEL ASSEMBLY					
FIG. 6 FLYWHEEL AND HOUSING					
1	PAFZZ	96906	MS51968-8	NUT, PLAIN, HEXAGON	6
2	PAFZZ	96906	MS35333-42	WASHER, LOCK.....	6
* 3	PFFZZ	14351	F124C04110	FLYWHEEL, ENGINE	1
4	PAFZZ	14351	M600C00300	.GEAR, SPUR FLYWHEEL.....	1
* 5	XDFZZ	14351	F400B00510	HOUSING.....	1
6	PAFZZ	14351	X3043A	SCREW, DRIVE TIMING POINTER	1
7	PAFZZ	96906	MS35338-47	WASHER, LOCK HOUSING MOUNTING	5
8	PAFZZ	96906	MS90728-89	SCREW, CAP, HEXAGON H HOUSING MOUNTING.....	2
9	PAFZZ	96906	MS90728-87	SCREW, CAP, HEXAGON H HOUSING MOUNTING.....	2
10	PAFZZ	96906	MS90728-86	SCREW, CAP, HEXAGON H HOUSING MOUNTING.....	1
11	PAFZZ	14351	C400C206	BOLT, SHOULDER.....	6

END OF FIGURE

8
9 AND 10

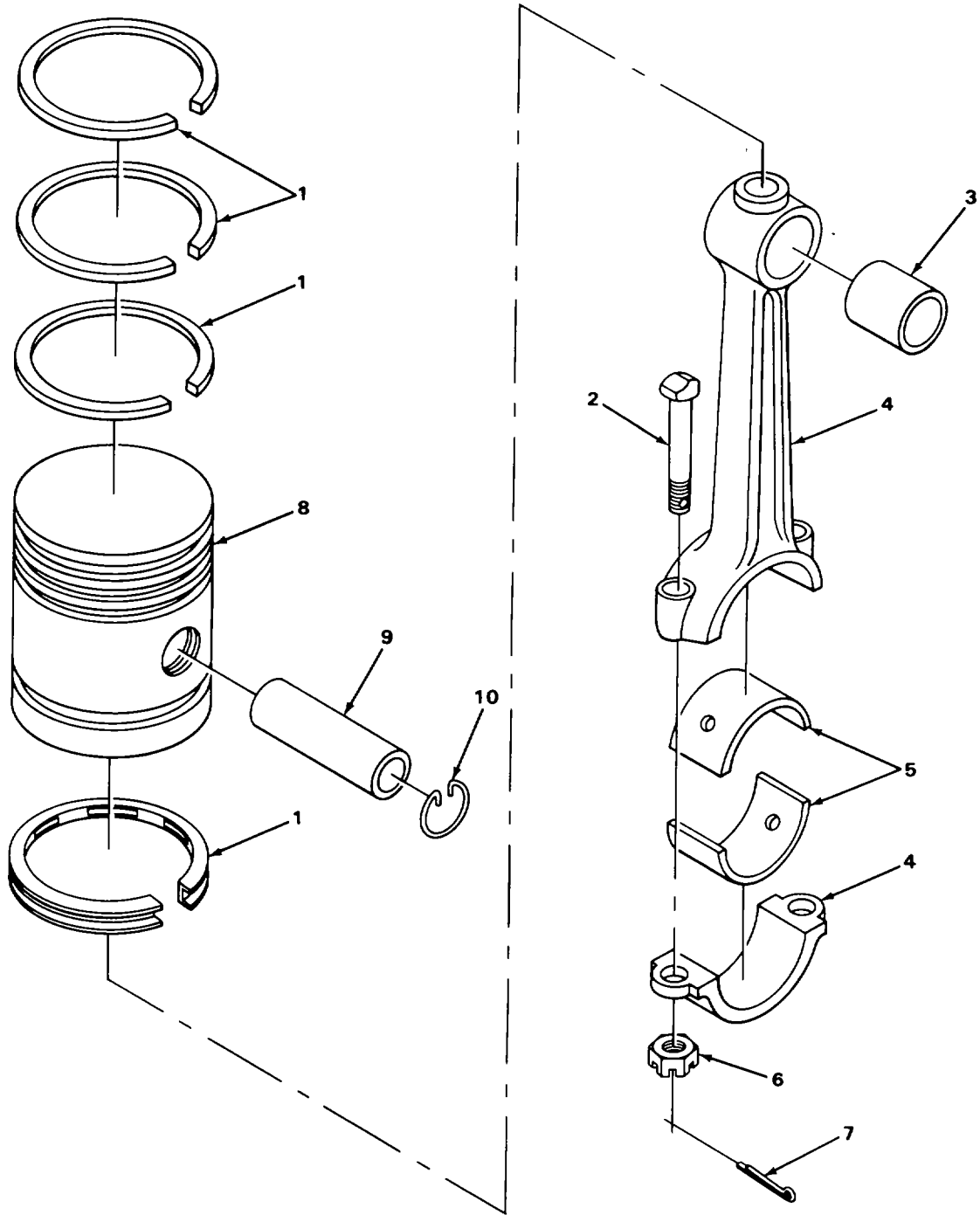

FIGURE 7. PISTON ASSEMBLY.

TA502761

SECTION II						
(1)	(2)	(3)	(4)	(5)	(6)	
ITEM	SMR		PART			
NO	CODE	CAGEC	NUMBER	DESCRIPTION AND USABLE ON CODES (UOC)	QTY	
GROUP 0104 PISTONS, CONNECTING RODS						
FIG. 7 PISTON ASSEMBLY						
1	PAHZZ	81336	RSMS13957-1	RING SET, PISTON STANDARD	4	
1	PAHZZ	81336	RSMS13957-3	RING SET, PISTON 0.040 OVERSIZE	4	
1	PAHZZ	96906	RSMS13957-2	RING SET, PISTON 0.020 OVERSIZE	4	
2	PAHZZ	14351	C600D306	BOLT, CONNECTING ROD	8	
3	PAHZZ	96906	MS13963-1	BEARING, SLEEVE PISTON PIN	4	
4	PAHZZ	14351	F218D03031	CONNECTING ROD, PIST NO.2 AND 4	2	
4	PAHZZ	14351	F218D03021	CONNECTING ROD, PIST NO.1 AND 3	2	
5	XDHZZ	14351	F400T233-010	BEARING, SET OVERSIZE	1	
*	5	XDHZZ	14351	F400T233-020	BEARING, SET OVERSIZE	1
*	5	XDHZZ	14351	F400T00233	BEARING SET, SLEEVE	8
6	PAHZZ	96906	MS35692-21	NUT, PLAIN, SLOTTED, H	8	
7	PAHZZ	96906	MS24665-283	PIN, COTTER	8	
*	8	PAHZZ	96906	MS13957-1	PISTON, INTERNAL COM	4
*	8	PAHZZ	96906	MS13957-2	PISTON, INTERNAL COM 0.020 OVERSIZE	4
*	8	PAHZZ	14351	F162A04171E40	PISTON, INTERNAL COM 0.040 OVERSIZE	4
9	PAHZZ	96906	MS13996-2	.PIN, PISTON STANDARD	1	
10	PAHZZ	96906	MS13962-1	.RING, RETAINING PISTON PIN	2	

END OF FIGURE

10
11

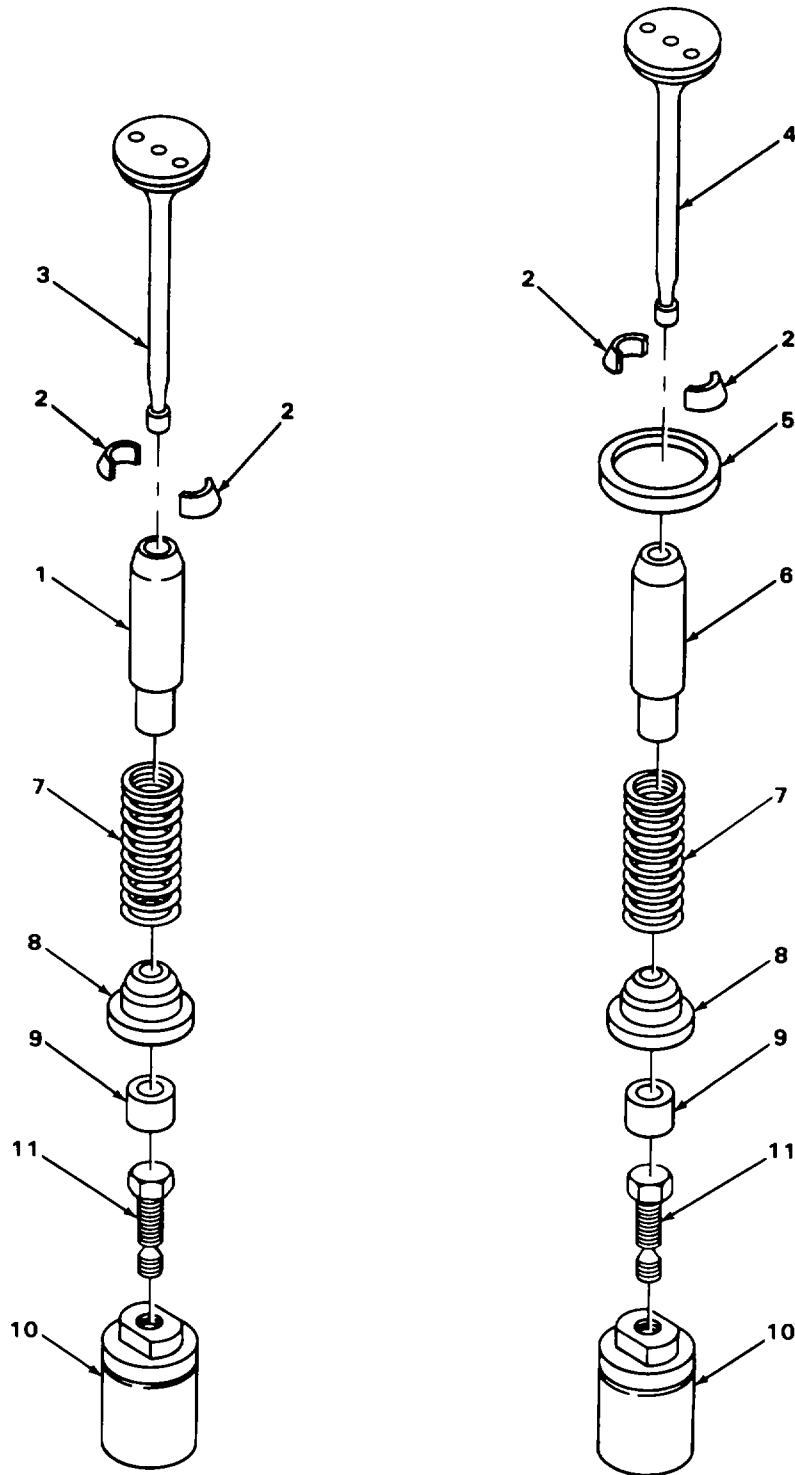
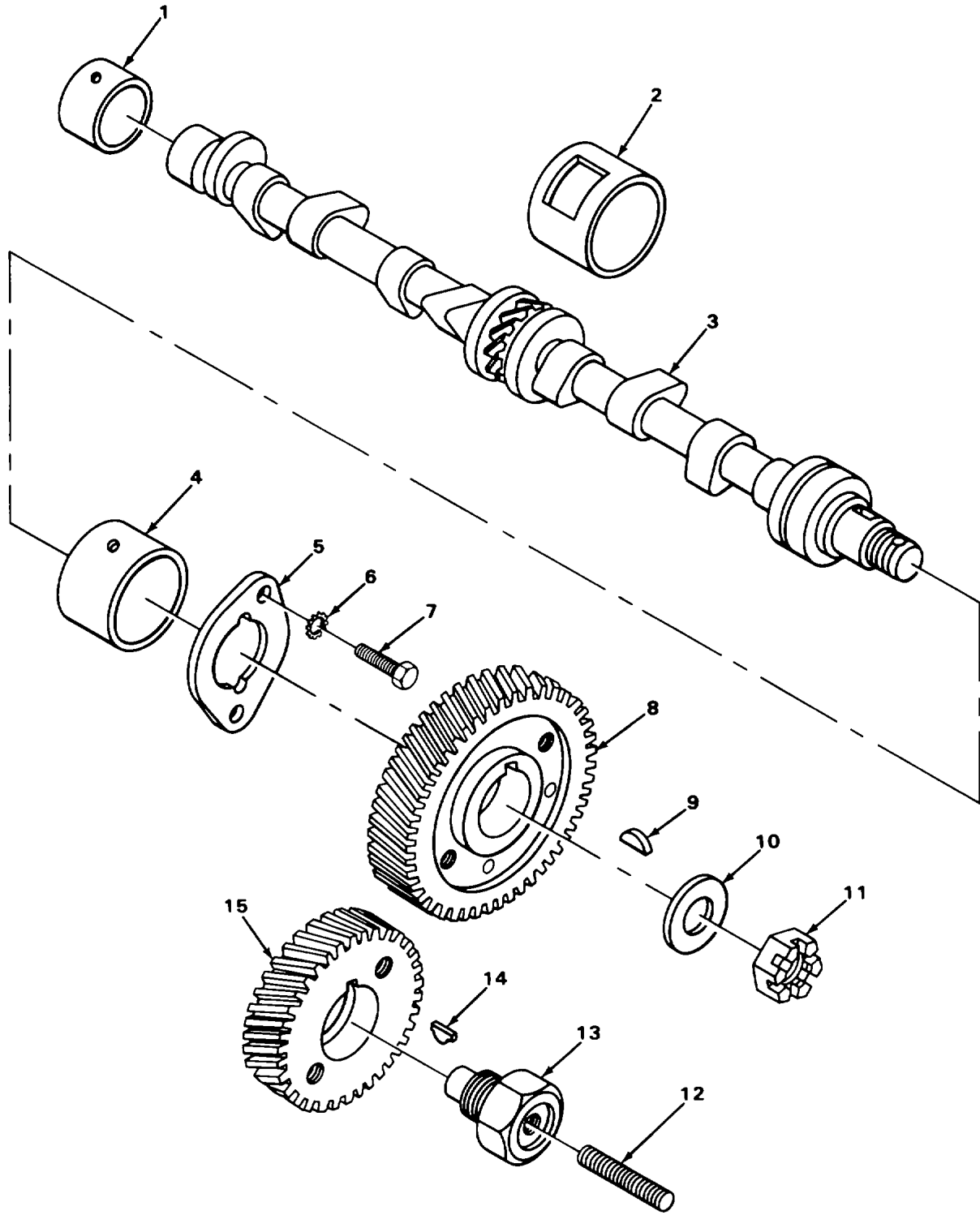

FIGURE 8. VALVES AND LIFTERS.

(1) ITEM NO	(2) SMR CODE	(3) CAGEC	(4) PART NUMBER	(5) DESCRIPTION AND USABLE ON CODES (UOC)	(6) QTY
GROUP 0105 VALVES, CAMSHAFTS, AND TIMING SYSTEM					
FIG. 8 VALVES AND LIFTERS					
1	PAFZZ	14351	F400100230	GUIDE, VALVE STEM INTAKE VALVE.....	4
2	PAFZZ	969U6	MSL3997-1	LOCK, VALVE SPRING	16
3	PAFZZ	96906	MS13999-8	VALVE, POPPET, ENGINE INTAKE	4
4	PAFZZ	96906	MS13999-3	VALVE, POPPET, ENGINE EXHAUST	4
S	PAFZZ	14351	F400A00288010	SEAT, VALVE EXHAUST 0.010 OVERSIZE	4
6	PAFZZ	14351	F400100229	GUIDE, VALVE STEM EXHAUST VALVE.....	4
7	PAFZZ	14351	Y400100215	SPRING, HELICAL CCMPRE VALVE	8
8	PAFZZ	14351	F400100228	SEAT, HELICAL COMPRE VALVE SPRING.....	8
				RETAINER	
9	PAFZZ	96906	MS13998-1	CAP, VALVE STEM, ENGL.....	8
10	PAFZZ	02978	F218102030	TAPPET, ENGINE POPPE VALVE.....	8
11	XAFZZ	14351	F60012520	•SCREW, TAPPET	1

END OF FIGURE



TA502763

FIGURE 9. CAMSHAFT AND BEARINGS.

SECTION II					
(1)	(2)	(3)	(4)	(5)	(6)
ITEM	SMR		PART		
NO	CODE	CAGEC	NUMBER	DESCRIPTION AND USABLE ON CODES (UOC)	QTY

GROUP 0105 VALVES, CAMSHAFTS, AND TIMING SYSTEM

FIG. 9 CAMSHAFT AND BEARIN

* 1	PAHZZ	56043	65672	BEARING HALF, SLEEVE PART OF KIT P/N..... F400T00181	1
2	PAHZZ	14351	Y400G228	BEARING, SLEEVE PART OF KIT P/N..... F400T001810	1
3	PAHZZ	14351	F400I00322	CAMSHAFT, ENGINE.....	1
4	PAHZZ	14351	F600G295	BEARING, SLEEVE PART OF KIT P/N..... F400T00181	1
5	PAHZZ	14351	Y400100203	BEARING, WASHER, THRU CAMSHAFT	1
6	PAHZZ	96906	MS35333-41	WASHER, LOCK INTERNAL TOOTH	2
7	PFHZZ	70188	2X167	BOLT, MACHINE THRUST WASHER.....	2
8	PAFZZ	14351	F400H405	GEAR, CAMSHAFT CAMSHAFT TIMING	1
9	PAFZZ	96906	MS35756-9	KEY, WOODRUFF	1
10	XDFZZ	14351	12CH208	WASHER, FLAT	1
11	XDFZZ	14351	X18255	NUT, SELF-LOCKING, HE	1
12	XDFZZ	14351	F162C205	SCREW	1
13	PAFZZ	14351	F209C203	SCREW	1
14	PAFZZ	96906	MS35756-17	KEY, WOODRUFF CRANKSHAFT TIMING GEAR	1
15	PAFZZ	14351	F400H326	GEAR, HELICAL CRANKSHAFT TIMING	1

END OF FIGURE

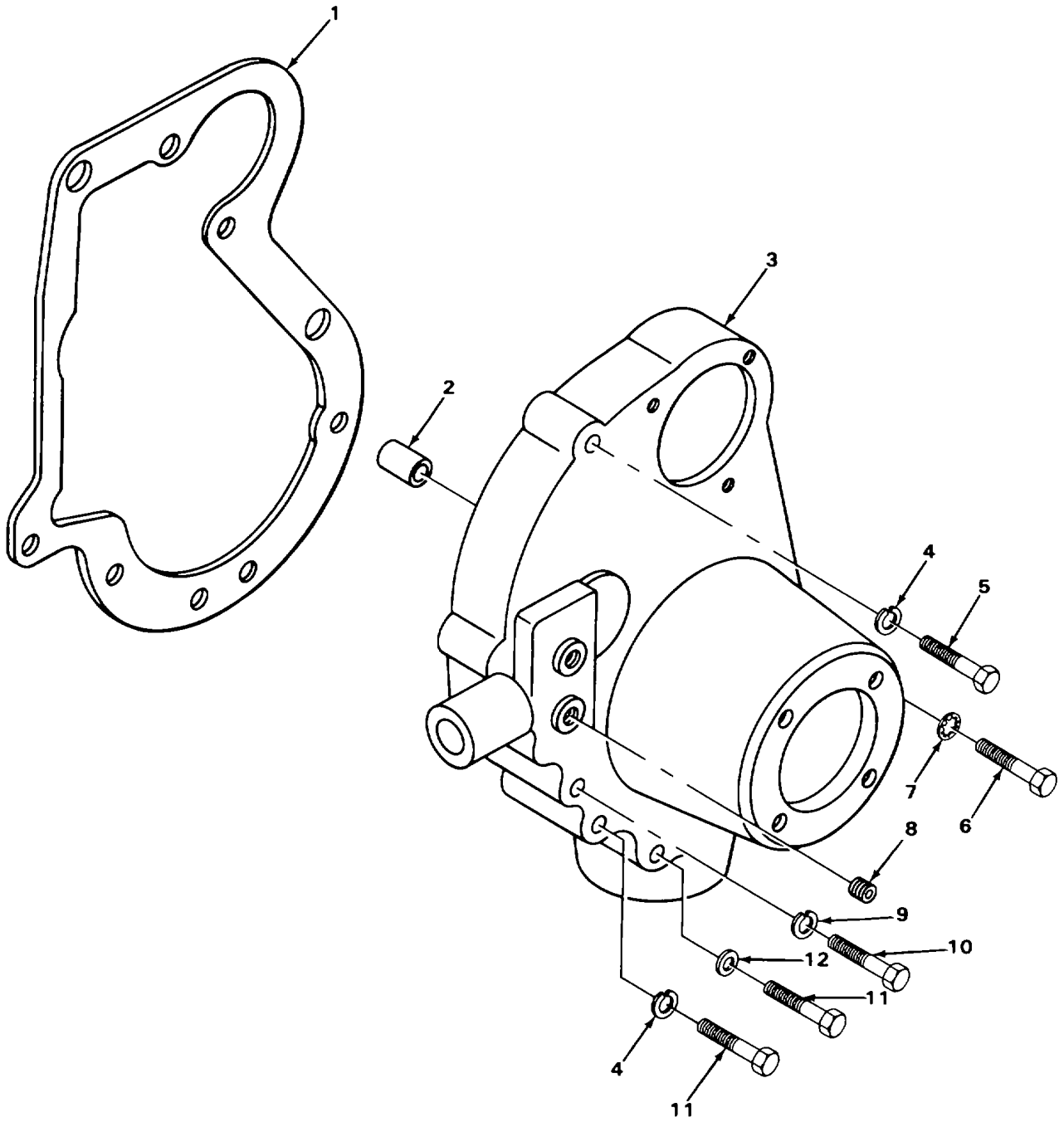

TA502764

FIGURE 10. TIMING GEAR COVER.

SECTION II					
(1)	(2)	(3)	(4)	(5)	(6)
ITEM	SMR		PART		
NO	CODE	CAGEC	NUMBER	DESCRIPTION AND USABLE ON CODES (UOC)	QTY
GROUP 0105 VALVES, CAMSHAFTS, AND TIMING SYSTEM					
FIG. 10 TIMING GEAR COVER					
* 1	PAFZZ	637128	F209B00413	GASKET TIMING GEAR COVER PART OF KIT P/N 4766767	1
2	PAFZZ	14351	D600B203	BEARING, SLEEVE TIMING GEAR COVER	1
3	XDFZZ	14351	F162B602	COVER, TIMING GEAR..... UOC: ANG, ANH, ANJ, ANK, CRD, CRE	1
3	PFFZZ	14351	F162B06022	COVER, TIMING GEAR, UOC: CRC	1
4	PAFZZ	94231	3-07620-311	WASHER, LOCK.....	3
5	PAFZO	96906	MS90725-68	SCREW, CAP, HEXAGON H.....	1
6	PAFZZ	96906	MS90728-93	SCREW, CAP, HEXAGON H.....	1
7	PAFZZ	96906	MS35333-43	WASHER, LOCK.....	1
8	PAOZZ	81348	WW-P-471ACABCB	PLUG, PIPE TIMING GEAR COVER.....	1
9	PAFZZ	96906	MS35338-45	WASHER, LOCK.....	1
10	PFFZZ	96906	MS90728-44	BOLT, MACHINE	1
11	PAFZZ	96906	MS90725-67	SCREW, CAP, HEXAGON H.....	3
12	PAFZZ	96906	MS15795-514	WASHER, FLAT.....	1

END OF FIGURE

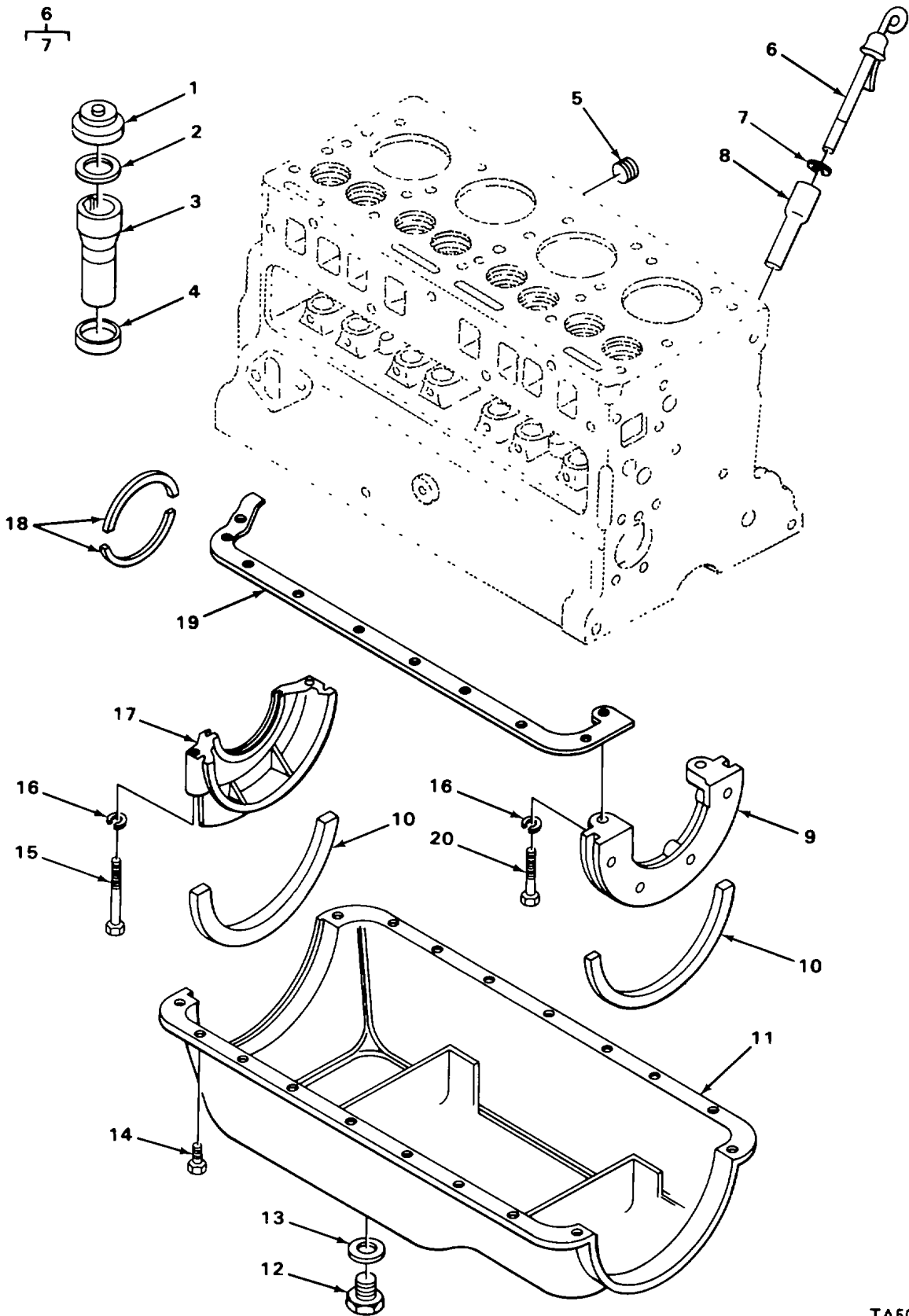
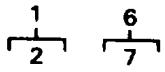

TA502765

FIGURE 11. OIL PAN AND FILLER BLOCKS.

SECTION II					
(1)	(2)	(3)	(4)	(5)	(6)
ITEM	SMR		PART	DESCRIPTION AND USABLE ON CODES (UOC)	QTY
NO	CODE	CAGEC	NUMBER		
GROUP 0106 ENGINE LUBRICATION SYSTEM					
FIG. 11 OIL PAN AND FILLER BLOCKS					
* 1	PAOZZ	02978	20CL02020	CAP, FILLER OPENING OIL FILLER	1
* 2	XOOZZ	81155	1006	GASKET OIL FILLER CAP	1
3	XDOZZ	14351	F600L03010	FILLER NECK OIL FILLER	1
4	XDOZZ	14351	F140L00214	BUSHING, SLEEVE OIL FILLER BODY	1
* 5	PAOZZ	02978	5125237	PLUG, PIPE CRANKCASE OIL HOLE	1
6	PAOZZ	14351	F400L3240	GAGE ROD, LIQUID LEV OIL BAYONET	1
7	XDOZZ	78640	5633	FELT OIL BAYONET GAGE	1
8	XDOZZ	14351	10EL00227	SPACER, SLEEVE	1
9	PAFZZ	14351	D600B00340	CAP, PILLOW BLOCK FRONT, OIL PAN	1
10	PAFZZ	14351	F400B00255	GASKET OIL PAN, FILLER BLOCK PART OF	2
				KIT P/N 47667	
11	XDFZZ	14351	F400B4460	OIL PAN	1
12	PAOZZ	14351	22RB221	PLUG, MACHINE THREAD OIL PAN DRAIN	1
* 13	PAOZZ	03175	W4B108	GASKET OIL PAN DRAIN PLUG PART OF	1
				KIT P/N 476671	
14	PAFZZ	14351	X3896	BOLT, MACHINE	14
15	PAFZZ	14351	X2958	SCREW, CAP, SOCKET HE	2
16	PAFZZ	96906	MS35333-41	WASHER, LOCK FILLER BLOCK	4
17	PAFZZ	14351	D600B00406	BLOCK, FILLER REAR, OIL PAN	1
18	PAFZZ	50740	T427B201	PACKING MATERIAL CRANKSHAFT BEARING	2
				PART OF KIT P/N 47667	
* 19	KFFZZ	50740	F400B00442	GASKET SET OIL PAN PART OF KIT P/N	2
				476671	
20	PAFZZ	96906	MS16997-79	SCREW, CAP, SOCKET HE	2

END OF FIGURE

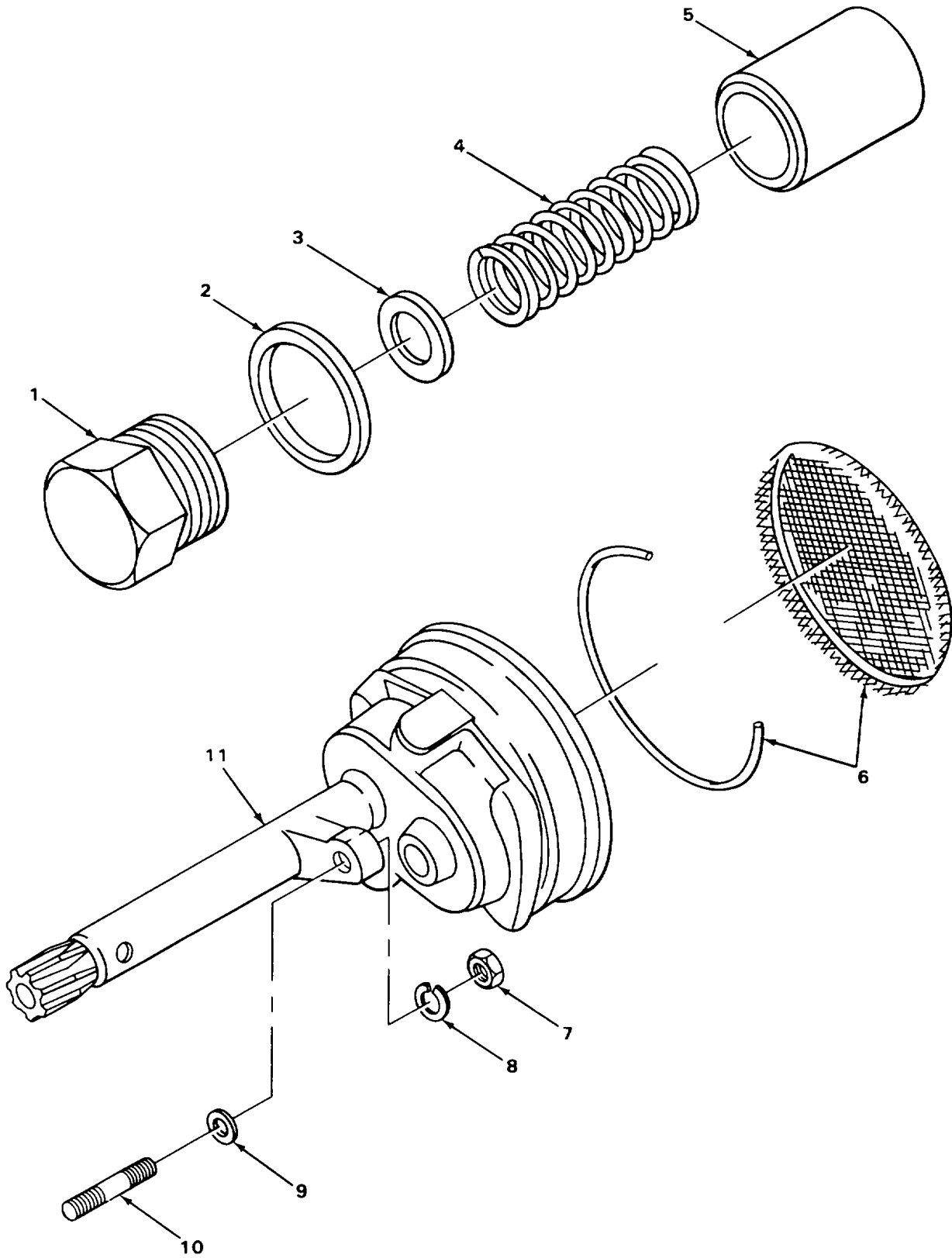

TA502766

FIGURE 12. OIL PRESSURE RELIEF VALVE AND OIL PUMP ASSEMBLY.

SECTION II					
(1)	(2)	(3)	(4)	(5)	(6)
ITEM NO	SMR CODE	CAGEC	PART NUMBER	DESCRIPTION AND USABLE ON CODES (UOC)	QTY
GROUP 0106 ENGINE LUBRICATION SYSTEM					
FIG. 12 OIL PRESSURE RELIEF VALVE AND OIL PUMP ASSEMBLY					
1	PAFZZ	14351	41AL200	PLUG, MACHINE THREAD RELIEF VALVE.....	1
2	PAFZZ	12776	AS17354	GASKET RELIEF VALVE PLUG PART OF..... KIT P/N 47667.....	1
3	PAFZZ	80205	NAS620-416L	WASHER, FLAT RELIEF VALVE ADJUSTING.....	1
4	PAFZZ	14351	10EL230	SPRING, HELICAL, COMP RELIEF VALVE.....	1
5	PAFZZ	14351	15SL211	PISTON, VALVE RELIEF VALVE.....	1
* 6	PAFZZ	63728	D600L02120	STRAINER ELEMENT, SE PUMP.....	1
7	PAFZZ	96906	MS51967-8	NUT, PLAIN, HEXAGON PUMP MOUNTING.....	1
8	PAFZZ	96906	MS35338-46	WASHER, LOCK PUMP MOUNTING.....	1
9	PAFZZ	96906	MS27183-14	WASHER, FLAT PUMP MOUNTING.....	1
10	PAFZZ	14351	X20040	STUD, PLAIN..... UOC: ANG, ANH, ANJ, ANK, CRC, CRD	1
10	PAFZZ	14351	X4057	STUD, PLAIN PUMP MOUNTING..... UOC: CRC	1
* 11	PAFZZ	63728	F600L04131	PUMP, OIL.....	1

END OF FIGURE

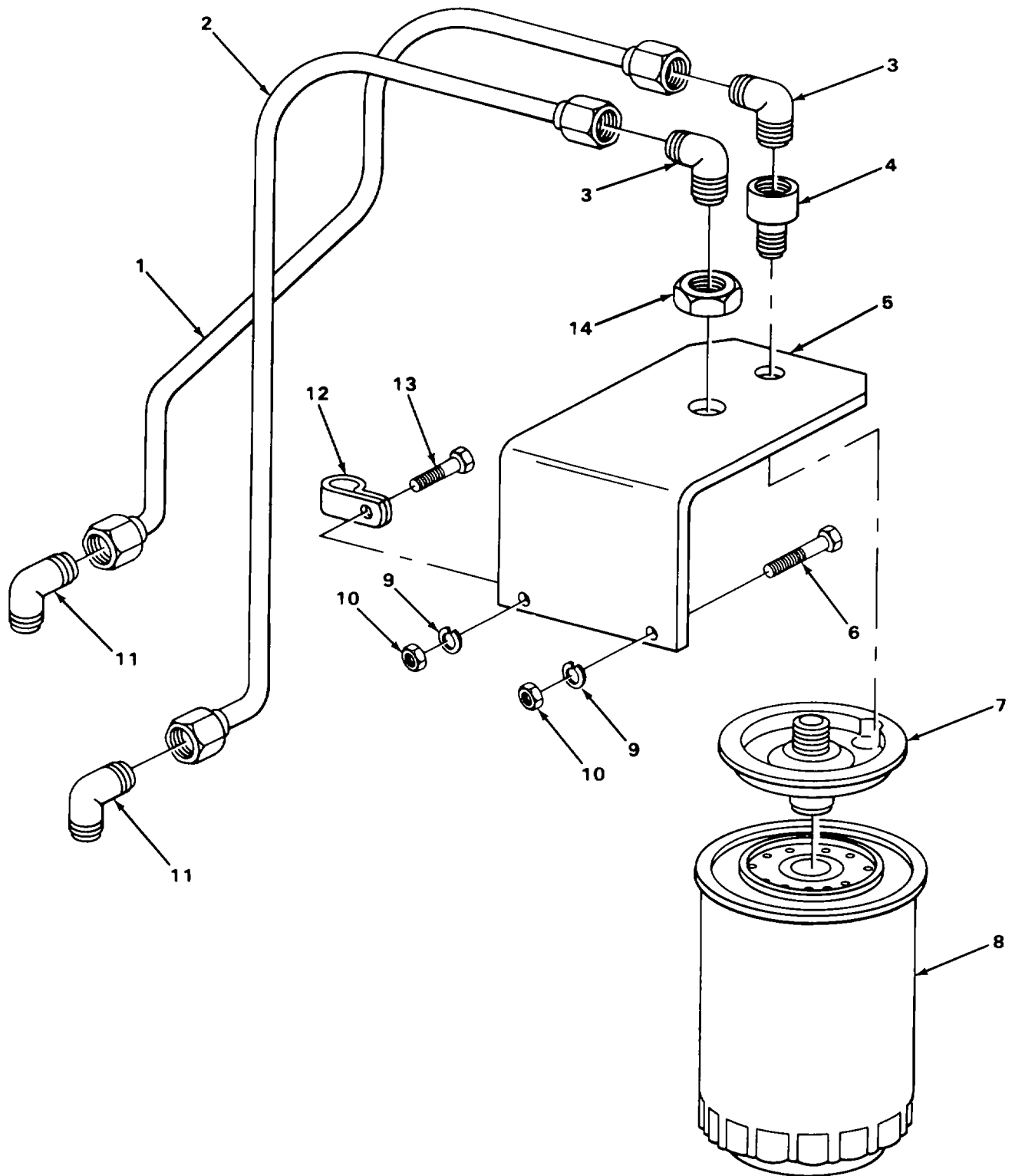

TA502767

FIGURE 13. OIL FILTER.

SECTION II					
(1)	(2)	(3)	(4)	(5)	(6)
ITEM NO	SMR CODE	CAGEC	PART NUMBER	DESCRIPTION AND USABLE ON CODES (UOC)	QTY
GROUP 0106 ENGINE LUBRICATION SYSTEM					
FIG. 13 OIL FILTER					
1	XDOZZ	78640	305569	HOSE ASSEMBLY, NONME OIL FILTER OUTLET	1
				UOC: CRC	
1	PAOZZ	78640	303220	HOSE ASSEMBLY, NONME OIL FILTER OUTLET	1
				UOC: ANG, ANH, ANJ, ANK, CRD, CRE	
2	PAOZZ	78640	303220	HOSE ASSEMBLY, NONME OIL FILTER INLET	1
				UOC: ANG, ANH, ANJ, ANK, CRD, CRE	
2	PAOZZ	U5415	134MBY7	HOSE ASSEMBLY, NONME OIL FILTER INLET	1
				UOC: CRC	
3	PAOZZ	30327	E14A	ELBOW, PIPE TO TUBE INLET AND OUTLET, AT FILTER	2
4	PAOZZ	79470	9995252-2	COUPLING, PIPE	1
5	XDOZZ	78640	68815	BRACKET, OIL FILTER OIL FILTER..... MOUNTING.....	1
6	PAOZZ	96906	MS90725-34	BOLT, MACHINE BRACKET MOUNTING.....	2
7	PAOZZ	79260	318600	ADAPTER, OIL FILTER	1
8	PAOZZ	81321	6663163	FILTER, FLUID OIL CARTRIDGE TYPE	1
9	PAOZZ	969J6	MS35338-45	WASHER, LOCK BRACKET, MOUNTING	2
10	PAOZZ	96906	MS51967-5	NUT, PLAIN, HEXAGON BRACKET MOUNTING.....	2
11	PAOZZ	07334	A0563	ELBOW, PIPE INLET AND OUTLET, AT BLOCK	2
12	PAOZZ	11083	4D9517	CLIP, OIL FILL	1
13	PAOZZ	96906	NS90728-35	BOLT, MACHINE CLIP AND BRACKET..... MOUNTING.....	1
14	PAOZZ	969J6	MS35691-61	NUT, PLAIN, HEXAGON	1

END OF FIGURE

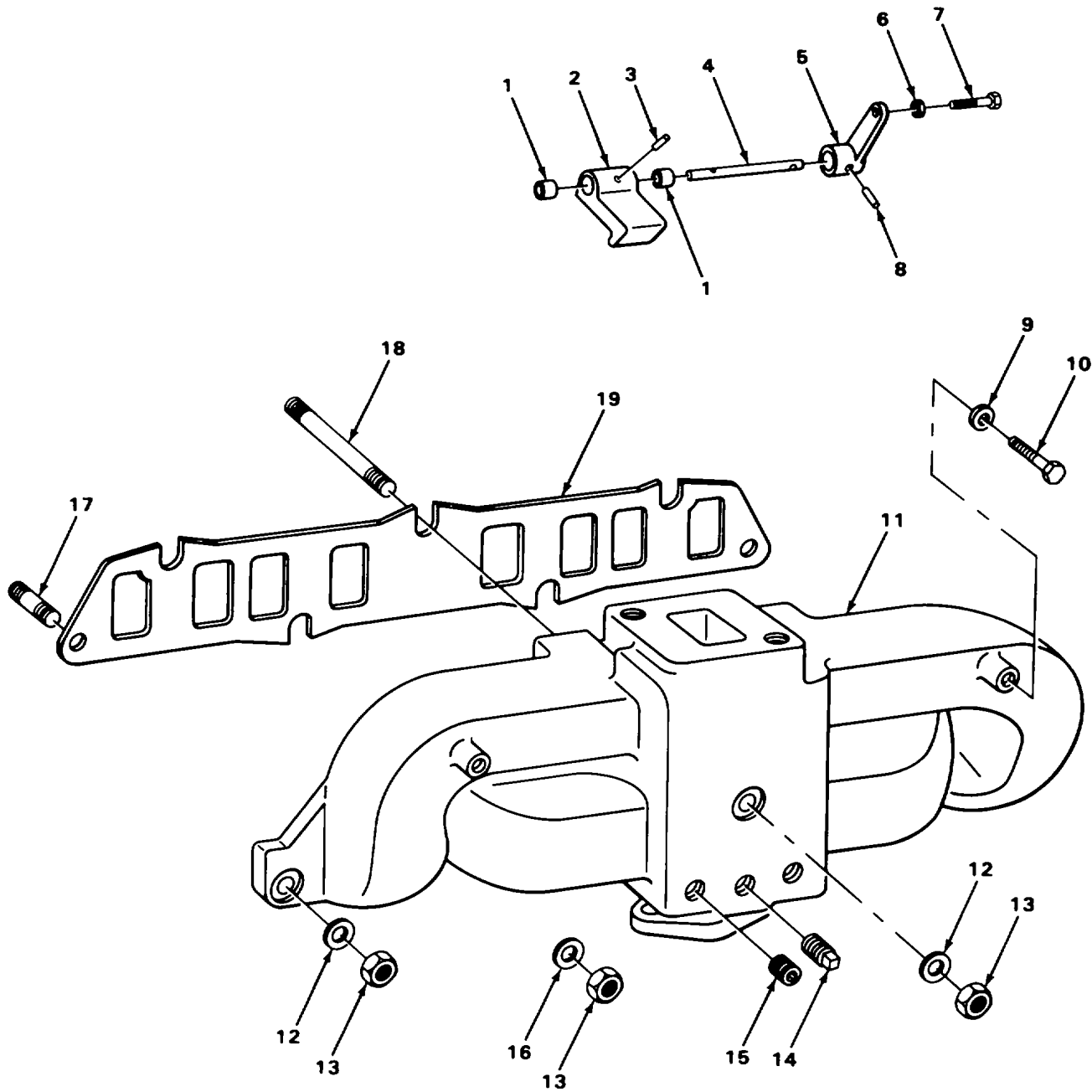

TA502768

FIGURE 14. MANIFOLDS.

SECTION II						
(1)	(2)	(3)	(4)	(5)	(6)	
ITEM	SMR		PART			
NO	CODE	CAGEC	NUMBER	DESCRIPTION AND USABLE ON CODES (UOC)	QTY	
GROUP 0108 MANIFOLDS						
FIG. 14 MANIFOLDS						
*	1	XDOZZ	14351	M600G204	BUSHING, SLEEVE VALVE SHAFT.....	2
	2	XDOZZ	14351	F400E00229	VALVE HEAT CONTROL,	1
	3	PAOZZ	66289	XH1	PIN, TAPERED, PLAIN.....	1
	4	PAOZZ	14351	F400E227	PIN, STRAIGHT, HEADLE HEAT CONTROL	1
	5	XDOZZ	14351	M330FZO0	VALVE.....	1
	6	PAOZZ	96906	MS51967-2	LEVER VALVE	1
	7	PAOZZ	96906	MS90728-7	NUT, PLAIN, HEXAGON	1
	8	XDOZZ	14351	X17014	SCREW, CAP, HEXAGON H.....	1
	9	PAOZZ	96906	MS27183-9	PIN, STRAIGHT, HEADLE.....	1
	10	PAOZZ	96906	MS90725-3	WASHER, FLAT HOLE PLUGGING SCREW	2
	11	PAOZZ	14351	F400E416	SCREW, CAP, HEXAGON H HOLE PLUGGING	2
	11	XDOZZ	14351	F400E4251	MANIFOLD, INTAKE-EXH	1
	12	PAOZZ	96906	M527183-15	UOC:ANG, ANH, ANJ, ANK, CRD, CRE	
	13	PAOZZ	96906	MS35691-20	MANIFOLD ASSEMBLY	1
	14	PAOZZ	96906	MS20913-1S	UOC:ARC	
*	15	PAOZZ	79470	C3169X6	WASHER, FLAT.....	3
	16	PAOZZ	96906	MS27183-14	NUT, PLAIN, HEXAGON	7
	17	PAOZZ	14351	X4200	PLUG, PIPE MANIFOLD CLEANOUT HOLE,	1
*	18	PFOZZ	14351	X19934	PLUG, PIPE INTAKE MANIFOLD.....	2
*	19	PAOZZ	63728	F400E00303	WASHER, FLAT	4
					STUD, PLAIN	6
					STUD, PLAIN	1
					GASKET MANIFOLD TO BLOCK PART OF	1
					KIT P/N 47667.....	1

END OF FIGURE

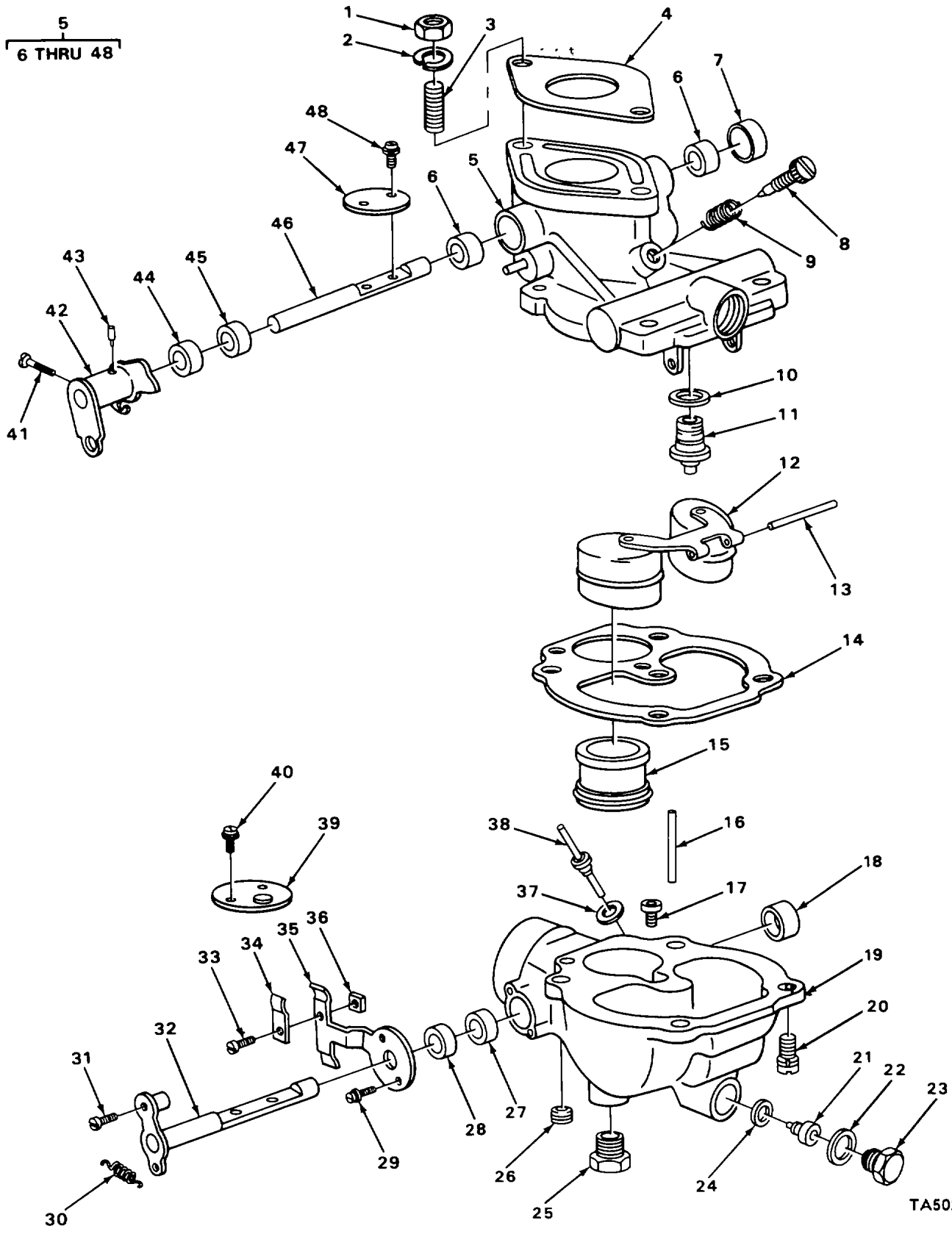

TA502769

FIGURE 15. CARBURETOR.

SECTION II

(1) ITEM NO	(2) SMR CODE	(3) CAGEC	(4) PART NUMBER	(5) DESCRIPTION AND USABLE ON CODES (UOC)	(6) QTY
GROUP 03 FUEL SYSTEM					
GROUP 0301 CARBURETOR, FUEL INJECTOR					
FIG. 15 CARBURETOR					
1	PAOZZ	96906	MS51967-5	NUT, PLAIN, HEXAGON CARBURETOR MOUNTING.....	2
2	PAOZZ	96906	MS35333-41	WASHER, LOCK CARBURETOR MOUNTING.....	2
3	PAOZZ	21450	113240	STUD, PLAIN CARBURETOR MOUNTING.....	2
4	PAOZZ	79960	C141-4-6	GASKET CARBURETOR MOUNTING.....	1
5	PAOFF	79960	0-12566	CARBURETOR, FLOAT.....	1
6	PAFZZ	79960	C9-75	•BUSHING, SLEEVE THROTTLE SHAFT.....	2
7	PAFZZ	79960	CR37-1X1	•CUP, RETAINING THROTTLE SHAFT HOLE.....	1
8	KFFZZ	79960	46-6	•SCREW IDLING ADJUSTMENT, ..	1
9	PAFZZ	79960	C11-17	•SPRING, HELICAL, COMP.....	1
10	PAFZZ	79960	T56-52	•WASHER, FLAT FUEL VALVE SEAT PART OF KIT P/N K2112.....	1
11	PAFZZ	79960	C81-17-35	•PARTS KIT , CARBURETO.....	1
* 12	PFFZZ	79960	CB5-103	•FLOAT, CARBURETOROR.....	1
13	KFFZZ	79960	120-4	•AXLE FLOAT.....	1
* 14	KFFZZ	79960	C142-68	•GASKET BOWL TO BODY PART OF KIT P/N K21121.....	1
15	XDFZZ	79960	B38-75-19	•VENTURI, BOWL.....	1
16	XDFZZ	79960	C63-324	•TUBE, WELL VENT.....	1
17	PAFZZ	79960	C77-18-22	•JET, CARBURETOR.....	1
18	KFFZZ	79960	C437-1X1	•PLUG CHOKE SHAFT HOLE.....	1
19	XAFZZ	79960	B3-121AA	•BOWL, BODY.....	1
* 20	PAFZZ	96906	MS35266-64	•SCREW, MACHINE BOWL TO BODY.....	4
21	PAFZZ	79960	K2018	•PARTS KIT , CARBURETO,.....	1
22	PAFZZ	79960	TS56-23	•GASKET FIBER, MAIN JET PASSAGE PLUG PART OF KIT P/N K2112.....	1
23	PAFZZ	79960	C138-24	PLUG, MACHINE THREAD.....	1
24	PAFZZ	79960	T56-24	•WASHER, FLAT MAIN JET PART OF KIT P/N K2112.....	1
25	PAFZZ	79960	T91-3	•PLUG, PIPE.....	1
26	KFFZZ	79960	C135-29	•DISC, BOWL.....	1
27	PAFZZ	79960	T57-4	•FELT, MECHANICAL, PRE CHOKE SHAFT.....	2
28	PAFZZ	79960	C131-4X2	•RETAINER, PACKING CHOKE SHAFT SEAL.....	2
29	PAFZZ	79960	C140-58	•SCREW, ASSEMBLED WAS CHOKE BRACKET.....	1
30	PAFZZ	79960	C112-6	•SPRING, HELICAL, EXTE.....	1
31	PAFZZ	96906	MS35207-244	•SCREW, MACHINE CHOKE SHAFT.....	1
32	XDFZZ	79960	C108-238-1	•SHAFT, CHOKE.....	1
33	PAFZZ	79960	T8S8-8	•SCREW, MACHINE CHOKE CLIP.....	1
34	PAFZZ	79960	C110-7	•STRAP, RETAINING.....	1
35	PFFZZ	79960	C109-60	•BRACKET ASSEMBLY, FU.....	1
36	PAFZZ	79960	T21S8	•NUT, PLAIN, SQUARE CHOKE CLIP,.....	1
37	PAFZZ	79960	T56-48	•WASHER, FLAT PART OF KIT P/N K2112.....	1
38	PAFZZ	79960	C66-114-60	•JET, DISCHARGE, CARBU.....	1
39	XBFZZ	79960	C101-79	•PLATE, CHOKE.....	1
40	KFFZZ	79960	T315B3	•SCREW, AND CHOKE PLATE.....	2
41	XBFZZ	79960	T838-10	•SCREW, MACHINE LEVER.....	1

SECTION II					
(1)	(2)	(3)	(4)	(5)	(6)
ITEM	SMR		PART		
NO	CODE	CAGEC	NUMBER	DESCRIPTION AND USABLE ON CODES (UOC)	QTY
42	XDFZZ	79960	CR27-310	•LEVER ASSEMBLY.....	1
43	PFFZZ	11083	3F4479	•PIN, TAPERED, PLAIN LEVER TO SHAFT.....	1
* 44	PAFZZ	79960	T52-57	•WASHER, SPECIAL THROTTLE SHAFT.....	2
45	PAFZZ	79960	T48-9	•PACKING, PREFORMED THROTTLE.....	2
46	XDFLZZ	79960	C23-620	•SHAFT, THROTTLE.....	1
47	XBFZZ	79960	C21-185	•PLATE, THROTTLE.....	1
48	XDFZZ	79960	T315BE	•SCREW AND THROTTLE PLATE.....	2

END OF FIGURE

1
2 THRU 5

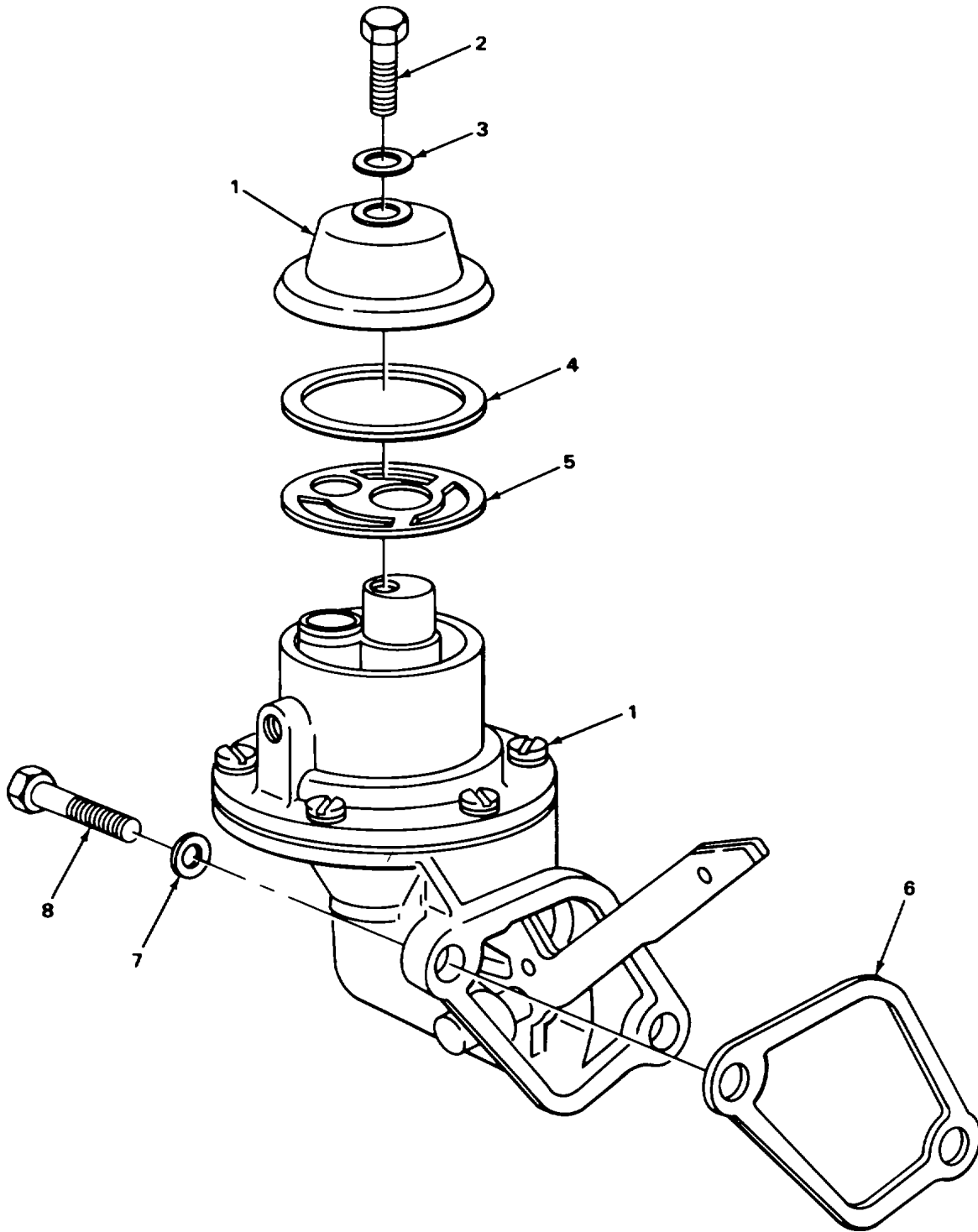

FIGURE 16. FUEL PUMP.

SECTION II						
(1)	(2)	(3)	(4)	(5)	(6)	
ITEM	SMR		PART			
NO	CODE	CAGEC	NUMBER	DESCRIPTION AND USABLE ON CODES (UOC)	QTY	
GROUP 0302 FUEL PUMPS						
FIG. 16 FUEL PUMP						
*	1	PAOZZ	70040	1539806	PUMP, FUEL, CAM ACTUA.....	1
	2	XDOZZ	78640	88394	•SCREW, CAP, HEXAGON	1
	3	PAOZZ	24617	FG10	•GASKET COVER SCREW	1
	4	XDOZZ	87502	W9418	•GASKET COVER.....	1
	5	XDOZZ	87502	222927007	•STRAINER ELEMENT, SE	1
*	6	PAOZZ	64104	83605	GASKET PUMP MOUNTING PART OF KIT	1
					P/N 47667	
	7	PAOZZ	96906	MS15795-512	WASHER, FLAT PUMP MOUNTING	2
*	8	PAOZZ	80204	B18218H031C075N	BOLT, MACHINE PUMP MOUNTING	2

END OF FIGURE

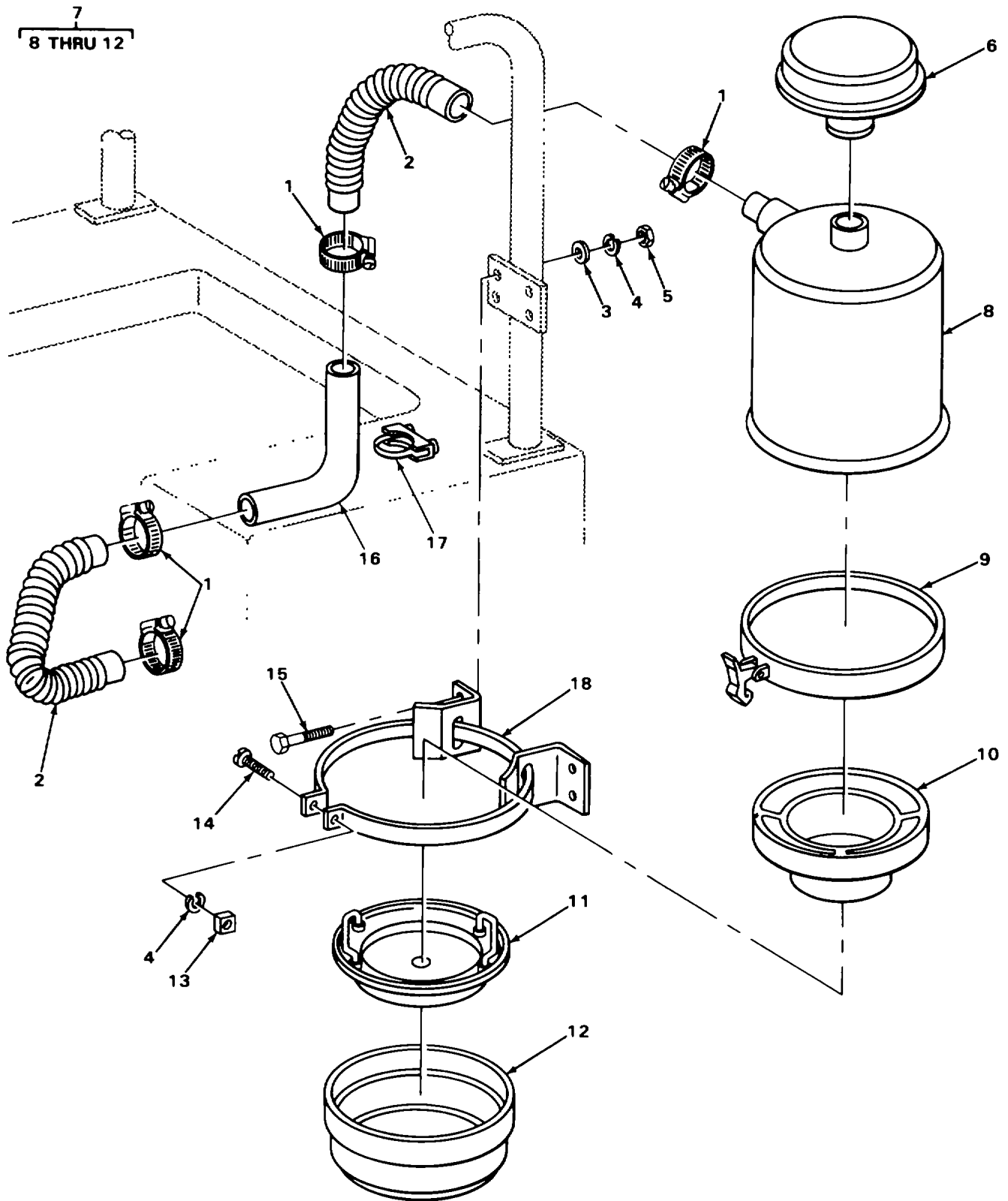

FIGURE 17. AIR CLEANER.

SECTION II					
(1)	(2)	(3)	(4)	(5)	(6)
ITEM NO	SMR CODE	CAGEC	PART NUMBER	DESCRIPTION AND USABLE ON CODES (UOC)	QTY
GROUP 0304 AIR CLEANER					
FIG. 17 AIR CLEANER					
1	PAOZZ	64104	85118	CLAMP, HOSE ADJUSTABLE..... UOC: ANG, ANH, ANJ, ANK	2
1	PAOZZ	96906	MHS35842-13	CLAMP, HOSE..... UOC: CRC, CRD, CRE	4
2	PAOZZ	11083	51-5P0762	HOSE, AIR DUCT AIR CLEANER TO..... CARBURETOR..... UOC: ANG, ANH, ANJ, ANK	1
2	PAOZZ	11083	77-5P0762	HOSE, AIR OUCT..... UOC: CRC, CRO, CRE	2
3	PAOZZ	96906	MS27183-12	WASHER, FLAT..... UOC: CRC, CRD, CRE	4
4	PAOZZ	96906	MS35338-45	WASHER, LOCK BRACKET AND CLAMP SCREW.....	5
5	PAOZZ	96906	MS51967-5	NUT, PLAIN, HEXAGON BRACKET.....	4
6	PAOZZ	79160	6427	BREATHER AIR CLEANER..... UOC: CRC, CRD, CRE	1
*	7	PAOZZ	79160	S60K AIR CLEANER, INTAKE..... UOC:ANG, ANH, ANJ, ANK	1
7	PAOOO	79160	G55AG	AIR CLEANER, INTAKE..... UOC: CRC, CRODCRE	1
8	XAOZZ	79160	8189	•BODY..... UOC: CRC, CRD, CRE	1
*	9	XDOZZ	79160	6066 •BAND ASSEMBLY, LATCH..... UOC: CRC, CRD, CRE	1
*	10	XDOZZ	79160	8191 .FILTER ELEMENT, AIR..... UOC: CRC, CRD, CRE	1
*	11	PFOZZ	79160	8194 •CAP ASSEMBLY, AIR CL..... UOC: CRC, CRD, CRE	1
12	XDOZZ	79160	8192	•CUP AND DISC..... UOC: CRC, CRD, CRE	1
13	PAOZZ	96906	MS27040-11	NUT, PLAIN, SQUARE CLAMP SCREW.....	1
14	PAOZZ	96906	MS35206-299	SCREW, MACHINE.....	1
15	PAOZZ	96906	MS90725-34	BOLT, MACHINE BRACKET.....	4
16	PAOZZ	78640	318087	PIPE, HOSE CONNECTIO..... UOC: CRC, CRD, CRE	1
17	PAOZZ	78640	303227	CLAMP, LOOP..... UOC: CRC, CRD, CRE	1
18	PAOZZ	78640	56067	CLAMP, LOOP..... UOC: ANG, ANH, ANJ, ANK	1
18	PAOZZ	79160	6094	CLAMP, LOOP..... UOC: CRC, CRD, CRE	1

END OF FIGURE

SECTION II					
(1)	(2)	(3)	(4)	(5)	(6)
ITEM NO	SMR CODE	CAGEC	PART NUMBER	DESCRIPTION AND USABLE ON CODES (UOC)	QTY
GROUP 0306 TANKS, LINES, FITTINGS, HEADERS					
FIG. 18 FUEL LINES AND FILTER					
1	PAOZZ	96906	MS14307-1	ELBOW, PIPE FUEL PUMP INLET	2
2	PAOZO	79470	9995252-2	COUPLING, PIPE FUEL PUMP OUTLET	1
3	PAOZZ	81240	GM118754	ELBOW, PIPE TO TUBE FUEL PUMP INLET,	3
				OUTLET, AND CARBURETOR	
4	AOOOO	19207	2775526-1	LINE ASSEMBLY	1
* 5	PFOZZ	29930	118538	•NUT, TUBE COUPLING	2
6	MOOZZ	19207	2775526-2	•TUBE, METALLIC MAKE FROM TUBE P/N	1
				34419R	
7	XDOZZ	78640	60177	ELBOW, PIPE TO TUBE OUTLET	1
				UOC: ANG, ANH	
8	AOOOO	19207	2775526-3	LINE ASSEMBLY TANK TO FILTER	1
9	PAOZZ	96906	MS39166-4L	•NUT, TUBE COUPLING	1
10	MOOZZ	19207	2775526-4	•TUBE, METALLIC MAKE FROM TUBE P/N	1
				34419R	
11	PAOZZ	30327	204SAE	COCK, SHUTOFF, SCREW	1
12	PAOZZ	24617	443976	NIPPLE, PIPE FILTER OUTLET	1
				UOC: ANJ, ANK, CRC, CRD, CRE	
13	PAOZZ	96906	MS90728-7	SCREW, CAP, HEXAGON H	1
				UOC: ANG, ANH	
14	PAOZZ	96906	MS27183-9	WASHER, FLAT CLIP MOUNTING	1
				UOC: ANG, ANH	
* 15	PFOZZ	78640	8946	CLAMP, LOOP FILTER LINE	1
				UOC: ANG, ANH	
16	PAOZZ	96906	MS35338-44	WASHER, LOCK CLIP MOUNTING	1
				UOC: ANG, ANH	
17	PAOZZ	96906	MS51967-2	NUT, PLAIN, HEXAGON CLIP MOUNTING	1
				UOC: ANG, ANH	
18	AOOOO	19207	2775526-5	LINE ASSEMBLY FILTER TO CONNECTOR	1
				UOC: ANG, ANH	
19	MOOZZ	19207	2775526-6	•TUBE, METALLIC MAKE FROM TUBE P/N	1
				34419R	
				UOC: ANG, ANH	
20	PFOZZ	91967	8496	•NUT, TUBE COUPLING	2
				UOC: ANG, ANH	
21	PAOZZ	41947	A326	NIPPLE, TUBE FUEL FILTER TO PUMP	1
				LINE	
				UOC: ANG, ANH	
22	AOOOO	19207	2775526-7	LINE ASSEMBLY PUMP TO CONNECTOR	1
				UOC: ANG, ANH	
* 23	PFOZZ	29930	118538	•NUT, TUBE COUPLING	2
				UOC: ANG, ANH	
24	MOOZZ	19207	2775526-8	•TUBE, METALLIC MAKE FROM TUBE P/N	1
				34419R	
				UOC: ANG, ANH	
25	PAOZZ	81240	GM118754	ELBOW, PIPE TO TUBE FILTER PUMP	1
				INLET	
				UOC: ANG, ANH	

END OF FIGURE

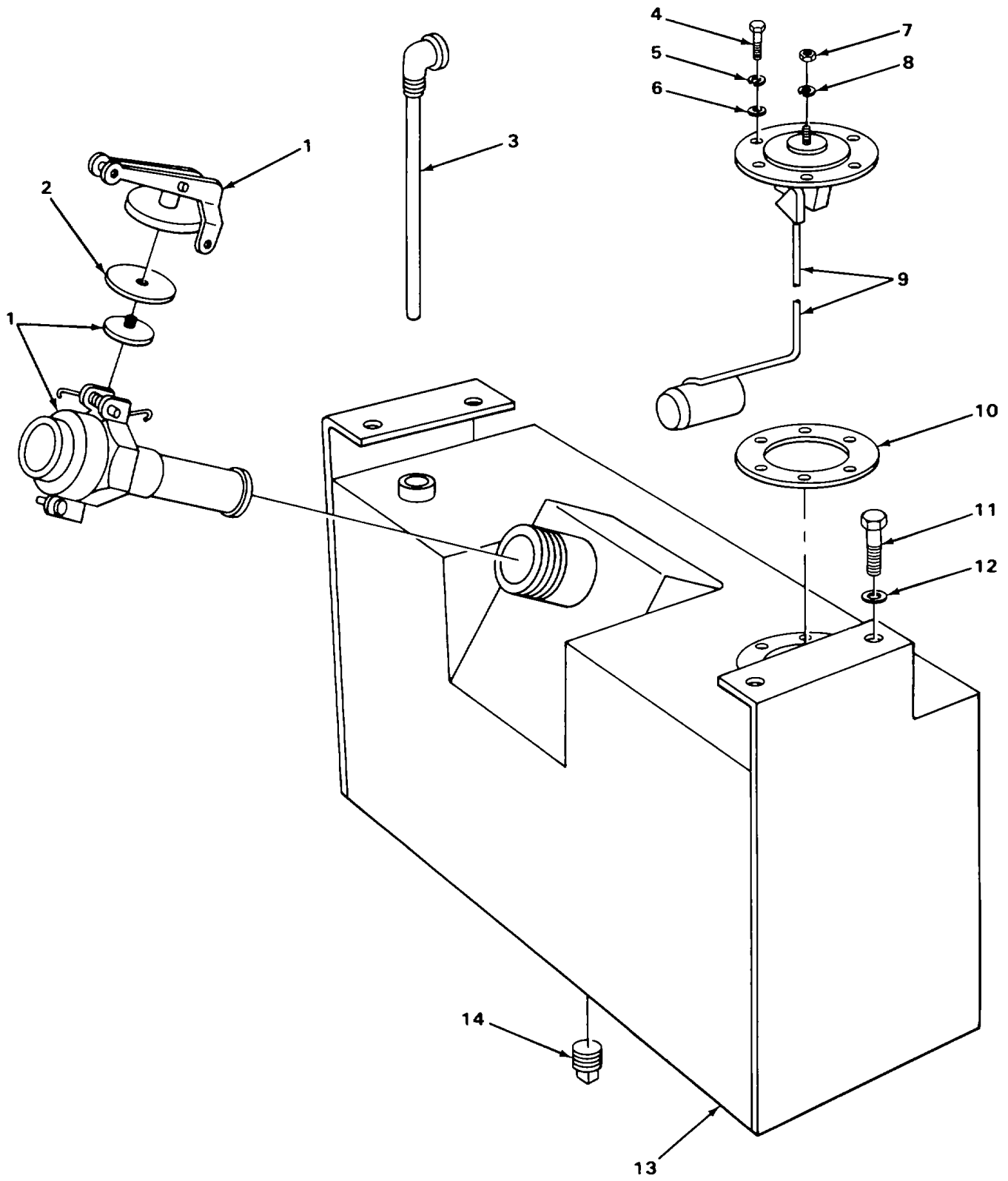
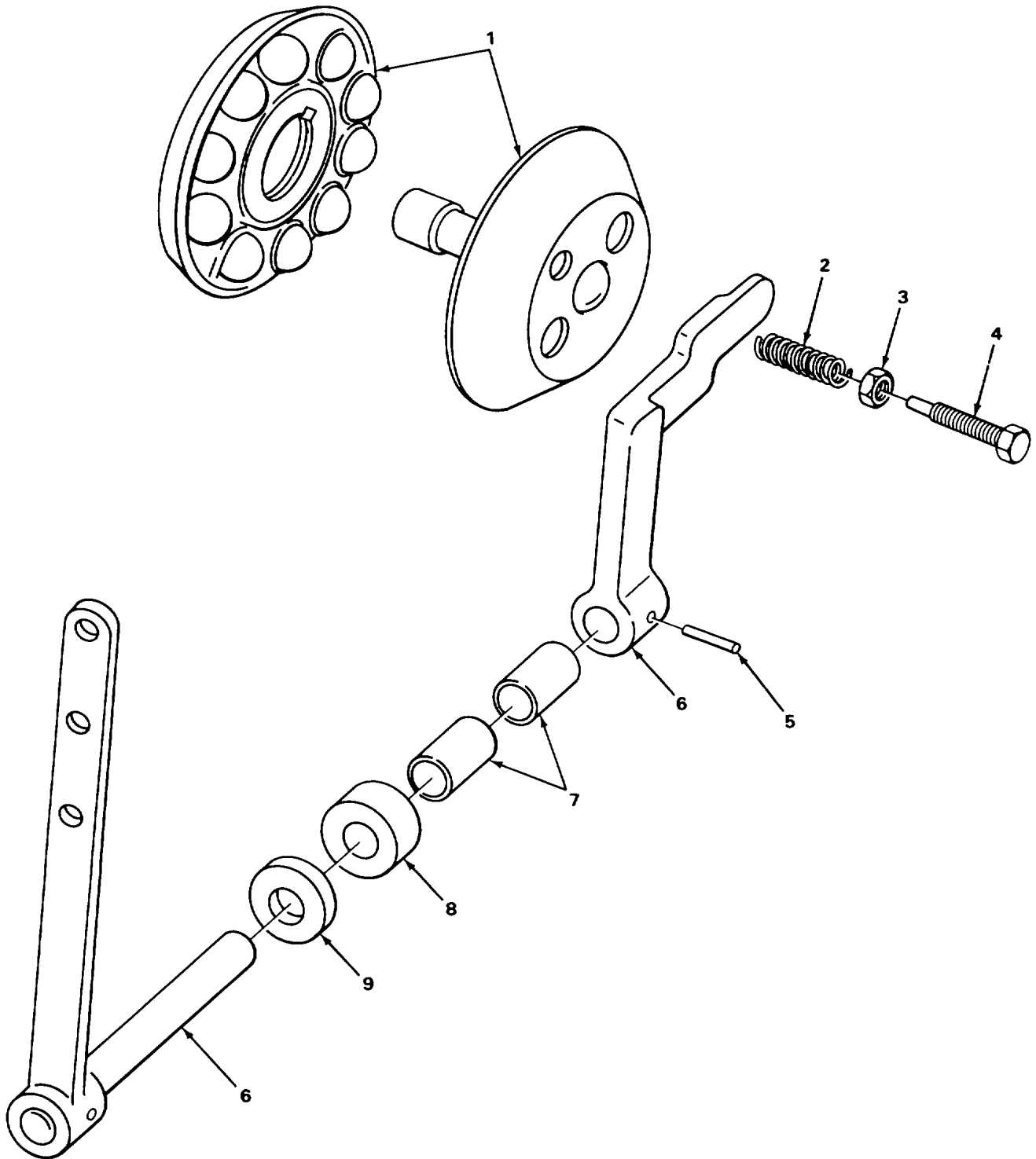

FIGURE 19. FUEL TANK.

SECTION II					
(1)	(2)	(3)	(4)	(5)	(6)
ITEM NO	SMR CODE	CAGEC	PART NUMBER	DESCRIPTION AND USABLE ON CODES (UOC)	QTY
GROUP 0306 TANKS, LINES, FITTINGS, HEADERS					
FIG. 19 FUEL TANK					
* 1	PAOZZ	78640	054277	CAP, FILLER OPENING	1
2	PAOZZ	49234	205-18	GASKET CAP	1
3	PAOZZ	78640	54427	TUBE ASSY, FUEL TANK	1
4	PAOZO	96906	MS35207-260	SCREW, MACHINE TRANSMITTER MOUNTING	6
5	PAOZZ	30076	77610	WASHER, FLAT TRANSMITTER MOUNTING	6
6	PAOZZ	96906	MS15795-541	WASHER, FLAT TRANSMITTER MOUNTING	6
7	PAOZZ	96906	MS35650-302	NUT, PLAIN, HEXAGON FUEL GAGE	1
				TRANSMITTER TERMINAL	
8	PAOZZ	96906	MS35333-39	WASHER, LOCK FUEL GAGE TRANSMITTER	1
				TERMINAL	
9	PAOZZ	78640	58483	TRANSMITTER, LIQUID FUEL GAGE	1
10	PAOZZ	33955	6456	GASKET FUEL GAGE TRANSMITTER	1
11	XOOZZ	78640	51409	BOLT, ASSEMBLED TANK MOUNTING.....	4
12	PAOZZ	96906	MS27183-14	WASHER, FLAT	4
13	XBOZZ	78640	54422	TANK, FUEL, ENGINE ENG INE	1
				UOC: ANG, ANH	
* 13	PFOZZ	78640	64601	TANK, FUEL, ENGINE ENGINE	1
				UOC: ANJ, ANK, CRC, CRD, CRE	
14	PAOZZ	96906	MS20913-2S	PLUG, PIPE FUEL TANK.....	1
END OF FIGURE					



TA502774

FIGURE 20. ENGINE SPEED GOVERNOR.

(1) ITEM NO	(2) SMR CODE	(3) CAGEC	(4) PART NUMBER	(5) DESCRIPTION AND USABLE ON CODES (UOC)	(6) QTY
-------------------	--------------------	--------------	-----------------------	--	------------

GROUP 0308 ENGINE SPEED GOVERNOR AND CONTROLS

FIG. 20 ENGINE SPEED GOVERNOR

1	PAFZZ	63728	F400S3480	GOVERNOR, FLYBALL.....	1
2	XDFZZ	14351	D600S209	SPRING, HELICAL, COMP BUMPER.....	1
3	PAFZZ	96906	MS51968-2	NUT, PLAIN, HEXAGON ADJUSTING SCREW.....	1
4	PAFZZ	14351	X5710	BOLT, MACHINE SPRING ADJUSTING.....	1
5	PAFZZ	96906	MS35674-28	PIN, GROOVED, HEADLES.....	1
6	PAFZZ	14351	F209S3060	LEVER, REMOTE CONTROL GOVERNOR.....	1
7	PAFZZ	96906	MS17131-14	BEARING, ROLLER, NEED GOVERNOR SHAFT.....	2
8	PAFZZ	63728	G157S203	FELT, MECHANICAL, PRE GOVERNOR LEVER.....	1
				SHAFT PART OF KIT P/N 47667.....	
9	PAFZZ	24446	DL4W297A1173	SEAL, PLAIN ENCASED GOVERNOR LEVER.....	1
				SHAFT PART OF KIT P/N 47667.....	

END OF FIGURE

1
2 THRU 5

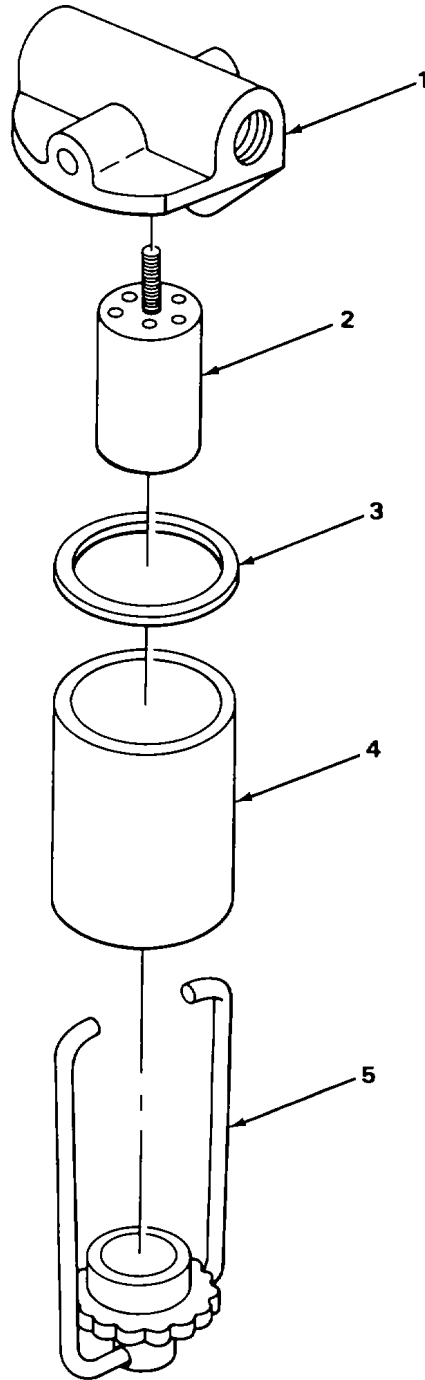

TA502775

FIGURE 21. FUEL LINES AND FILTER.

(1) ITEM NO	(2) SMR CODE	(3) CAGEC	(4) PART NUMBER	(5) DESCRIPTION AND USABLE ON CODES (UOC)	(6) QTY
-------------------	--------------------	--------------	-----------------------	--	------------

GROUP 0309 FUEL FILTERS

FIG. 21 FUEL LINES AND FILTER

1	PAOOO	79960	F349X3T3	FILTER, FLUID	1
2	PAOZZ	79960	F2X3T3	FILTER ELEMENT, FLUI	1
3	XDOZZ	79960	FIX38	GASKET BOWL	1
4	PAOZZ	79960	F8X56	BOWL, SEDIMENT	1
5	XDOZZ	79960		BAIL, SEDIMENT BOWL	1

END OF FIGURE

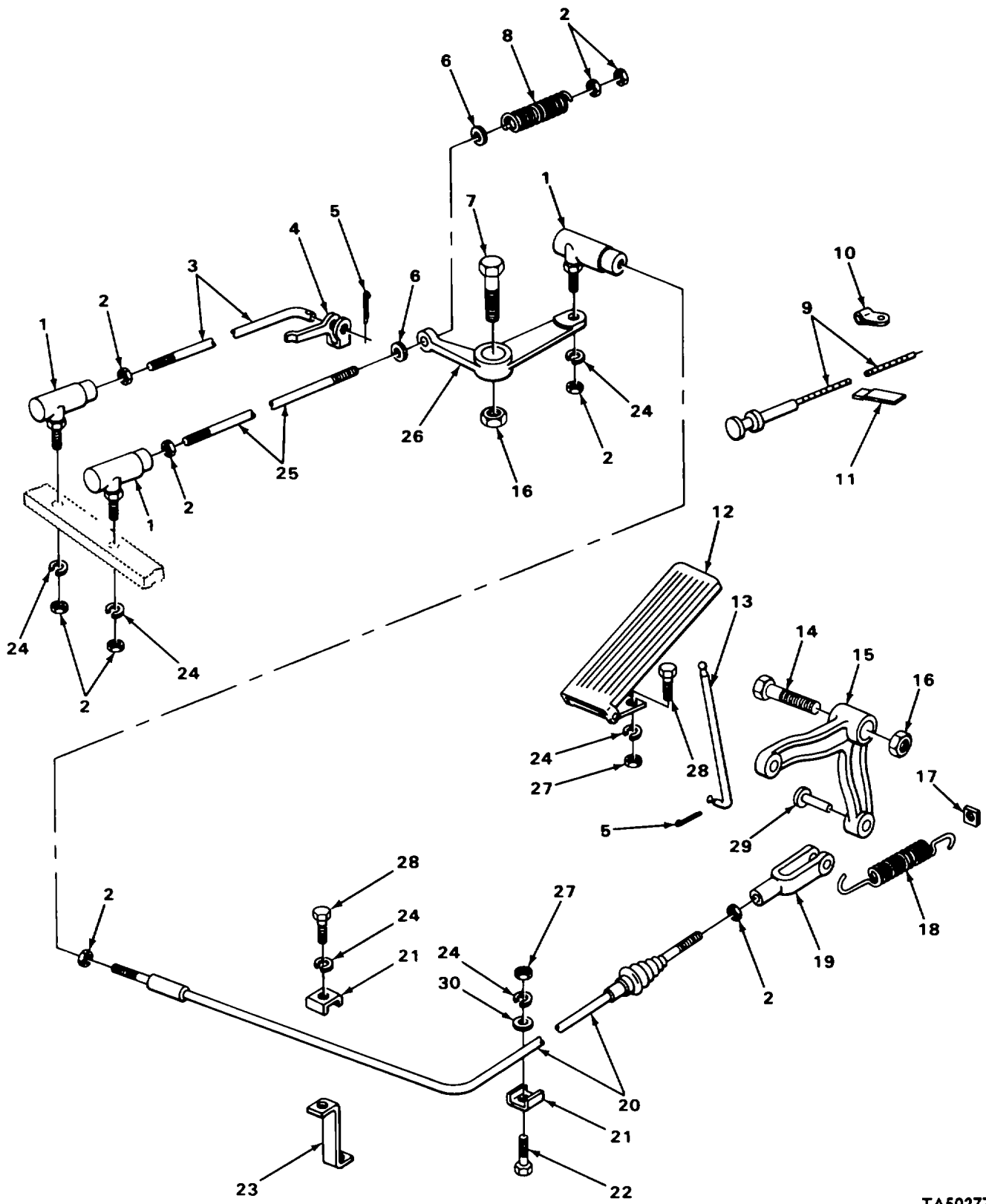

FIGURE 22. ACCELERATOR LINKAGE AND CONTROLS.

SECTION II

TM 10 3930-235-24PC01

(1) ITEM NO	(2) SMR CODE	(3) CAGEC	(4) PART NUMBER	(5) DESCRIPTION AND USABLE ON CODES (UOC)	(6) QTY
GROUP 0312 ACCELERATOR, THROTTLE OR CHOKE CONTROLS FIG. 22 ACCELERATOR LINKAGE AND CONTROLS					
1	XDOZZ	24617	148564	BALL JOINT ACCELERATOR LINKAGE	3
2	PAOZZ	96906	MS51968-2	NUT, PLAIN, HEXAGON CLEVIS.....	9
3	XDOZZ	78640	025879	ROD, ACTUATING	1
4	PAOZZ	78640	25819	CLIP CARBURETOR ROD END	1
5	PAOZZ	96906	MS24665-283	PIN, COTTER ACCELERATOR ROD	2
6	PAOZZ	96906	MS27183-10	WASHER, FLAT GOVERNOR ROD	2
7	PAOZZ	96906	MS90728-63	SCREW, CAP, HEXAGON H BELL CRANK	1
8	PAOZZ	78640	A3796	SPRING, HELICAL, COMP GOVERNOR ROD.....	1
9	PAOZZ	16662	09-21733	CONTROL ASSEMBLY, PU	1
10	PAOZZ	78640	A877	CLIP CHOKE CONTROL.....	1
11	XBOZZ	78640	55981	CLAMP CHOKE CONTROL	1
12	PAOZZ	78640	36917	PEDAL, CONTROL CONTROL	1
13	PAOZZ	78640	36911	CONNECTING LINK, RIG ACCELERATOR.....	1
				PEDAL TO BELL CRANK LEVER	
				UOC: ANG, ANH	
13	XDOZZ	78640	056232	ROD, ACTUATING ACCELERATOR PEDAL TO	1
				BELL CRANK LEVER	
				UOC: ANJ, ANK, CRC, CRD, CRE	
14	PAOZZ	96906	MS90725-65	SCREWCAP, HEXAGON H BELL CRANK	1
				UOC: ANG, ANH	
14	PAOZZ	96906	MS90728	SCREW, CAP, HEXAGON H BELL CRANK	1
				UOC: ANJ, ANK, CRC, CRD, CRE	
*15	PFOZZ	78640	56020	BELL CRANK PEDAL ROD	1
				UOC: ANG, ANH	
15	XDOZZ	78640	56233	BELL CRANK PEDAL ROD.....	1
				UOC: ANJ, ANK, CRC, CRD, CRE	
16	XDOZZ	96906	MS51967-8	NUT, PLAIN, HEX, BELL CRANK.....	2
17	XBOZZ	78640	84319	SPACER SPRING MOUNTING	2
				UOC: ANG, ANH	
18	XDOZZ	78640	7336	SPRING HELICAL ACCELERATOR RETURN	1
19	XDOZZ	24617	104036	CLEVIS, ROD END ACCELERATOR CABLE	1
20	PAOZZ	78640	9-308439	CONTROL ASSEMBLY, PU ACCELERATOR	1
21	XBOZZ	78640	56009	CLIP ACCELERATOR CABLE.....	2
22	PAOZZ	96906	MS90728-13	SCREW, CAP, HEXAGON H CLIP MOUNTING	1
				UOC: ANG, ANH	
22	PAOZZ	96906	MS90728-7	SCREW, CAP, HEXAGON H CLIP MOUNTING	1
				UOC: ANG, ANJ, ANK, CRC, CRD, CRE	
23	XBOZZ	78640	56275	SUPPORT CARBURETOR CABLE	1
24	PAOZZ	96906	MS35338-44	WASHER, LOCK PEDAL MOUNTING, BALL	7
				JOINT MOUNTING AND CLIP MOUNTING	
* 25	PFOZZ	78640	306874	ROD, THREADED END GOVERNOR.....	1
26	XDOZZ	78640	015818	BELLCRANK CARBURETOR RELAY.....	1
27	PAOZZ	96906	MS51967-2	NUT, PLAIN, HEXAGON PEDAL MOUNTING	3
28	PAOZZ	96906	MS90728-7	SCREW, CAP, HEXAGON H PEDAL MOUNTING	3
29	PAOZZ	96906	MS35810-2	PIN STRAIGHT HEADED BELL CRANK.....	1
30	PAOZO	96906	MS27183-10	WASHER, FLAT CLIP MOUNTING	1
				UOC: ANJ, ANK, CRC, CRD, CRE	
				END OF FIGURE	

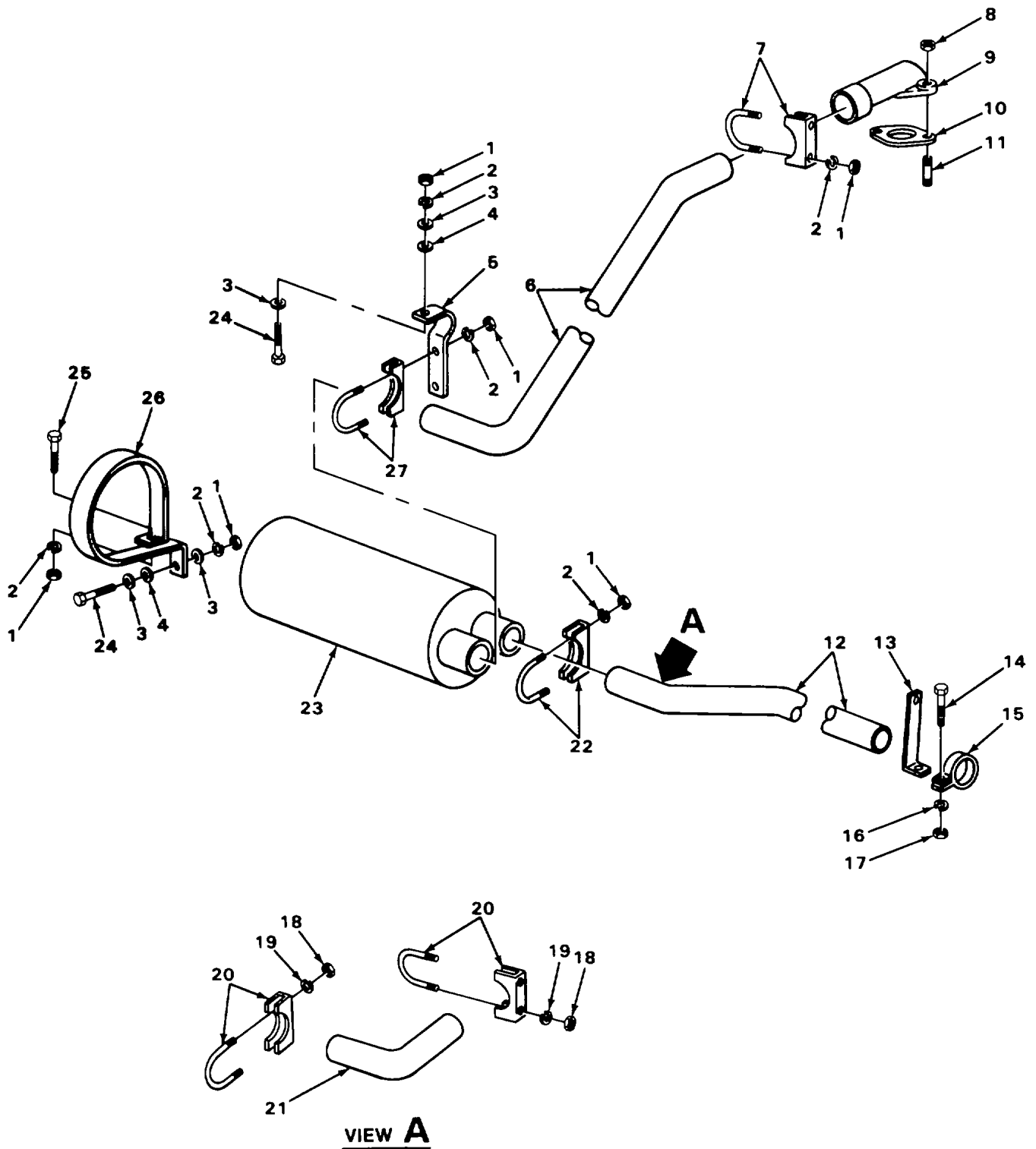
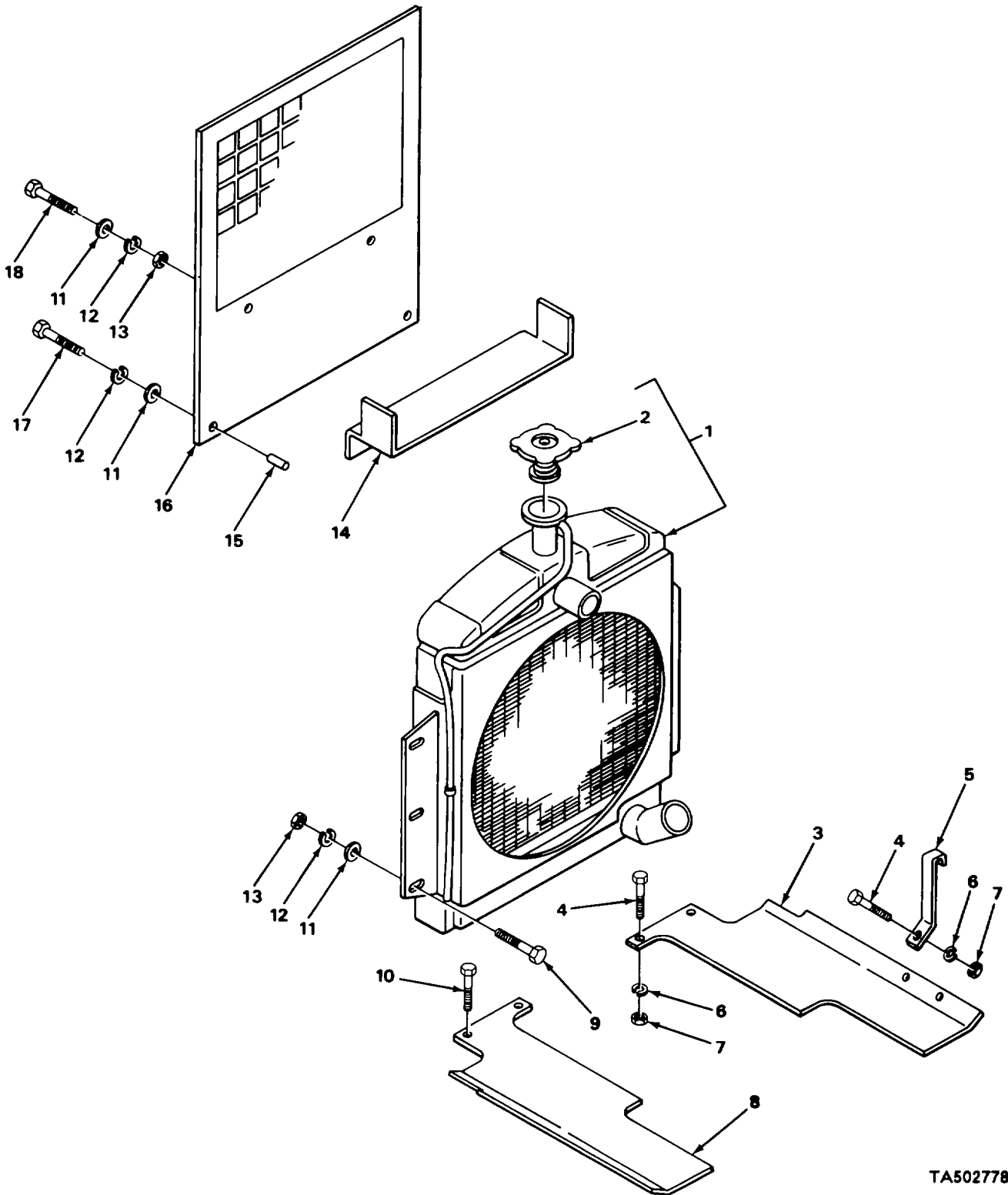

FIGURE 23. MUFFLER AND PIPES.

SECTION II					
(1)	(2)	(3)	(4)	(5)	(6)
ITEM NO	SMR CODE	CAGEC	PART NUMBER	DESCRIPTION AND USABLE ON CODES (UOC)	QTY
GROUP 04 EXHAUST SYSTEM					
GROUP 0401 MUFFLER AND PIPES					
FIG. 23 MUFFLER AND PIPES					
1	PAOZZ	96906	MS51967-5	NUT, PLAIN, HEXAGON	9
2	PAOZZ	96906	MS35338-45	WASHER, LOCK.....	9
3	PAOZZ	96906	MS27183-12	WASHER, FLAT BRACKET ICLNTING AND	4
				SUPPORT MOUNTING	
4	PAOZZ	21921	K57421REV13PT4	GROMMET, NONMETALLIC BRACKET.....	2
				MOUNTING AND SUPPORT MOUNTING	
5	PAOZZ	78640	54450	BRACKET, ANGLE INLET PIPE	1
6	PAOZZ	78640	62096	PIPE, EXHAUST INLET.....	1
				UOC: ANG, ANH	
6	PAOZZ	11083	056193	PIPE, EXHAUST INLET.....	1
				UOC: ANJ, ANK, CRC, CRD, CRE	
7	PAOZZ	76110	X175	CLAMP, LOOP MANIFOLD ELBOW	1
8	PAOZZ	96906	MS51969-2	NUT, PLAIN, HEXAGON ELBOW MOUNTING	2
9	PAOZZ	78640	57693	ELBOW EXHAUST MANIFOLD	1
10	PAOZZ	78640	57385	GASKET EXHALST MANIFOLD ELBOW	1
11	XDOZZ	80254	31C-12-P03	STUD, PLAIN ELBOW MOUNTING	2
12	PAOZZ	78640	59704	PIPE, EXHAUST OUTLET.....	1
				UOC: ANG, ANH	
12	PAOZZ	11083	068796	PIPE.EXHAUST OUTLET.....	1
				UOC: ANJ, ANK, CRC, CRD, CRE	
13	PAOZZ	78640	59703	BRACKET OUTLET PIPE CLAMP	1
				UOC: ANG, ANH	
13	XDOZZ	78640	68795	BRACKET OUTLET PIPE CLAMP	1
				UOC: ANJ, ANK, CRC, CRD, CRE	
14	PAOZZ	96906	MSI8154-58	SCREW, CAP, HEXAGON H CLAMP MOUNTING.....	1
15	XDOZZ	78640	41265	CLAMP OUTLET PIPE	1
16	PAOZZ	96906	MS35338-46	WASHER, LOCK CLAMP MOUNTING	
17	PAOZZ	96906	MS51967-8	NUT, PLAIN, HEXAGON CLAMP MOUNTING	1
18	PAOZZ	96906	MS51967-5	NUT, PLAIN, HEXAGON CLAMP MOUNTING	4
				UOC: ANK	
19	PAOZZ	96906	MS35338-45	WASHER, LOCK CLAMP MOUNTING	4
				UOC: ANK	
20	PAOZZ	78640	303227	CLAMP, HOSE MUFFLER ELBOW.....	2
				UOC: ANK	
21	PAOZZ	78640	64712	ELBOW, TUBE OUTLET PIPE	1
				UOC :ANK	
22	PAOZZ	78640	303227	CLAMP, HOSE MUFFLER ELBOW.....	1
23	PAOZZ	78640	54359	MUFFLER, EXHAUST	1
24	PAOZZ	96906	MS90728-38	BOLT, MACHINE BRACKET MOUNTING AND	2
				SUPPORT MOUNTING	
25	PAOZZ	96906	MS90725-34	BOLT, MACHINE CLAMP MOUNTING	1
26	PAOZZ	78640	54466	SUPPORT.MUFFLER.....	1
				UOC: ANG, ANH	
26	PAOZZ	78640	56099	SUPPORT, MUFFLER.....	1
				UOC: ANJ, ANK, CRC, CRD, CRE	
27	PAOZZ	76110	X18	CLAMP, LOOP INLET PIPE TO MUFFLER	1

END OF FIGURE

1
2



TA502778

FIGURE 24. RADIATOR AND HOSES.

SECTION II					
(1)	(2)	(3)	(4)	(5)	(6)
ITEM NO	SMR CODE	CAGEC	PART NUMBER	DESCRIPTION AND USABLE ON CODES (UOC)	QTY
GROUP 05 COOLING SYSTEM					
GROUP 0501 RADIATOR, EVAPORATIVE COOLER, OR HEAT EXCHANGER					
FIG 24 RADIATOR AND HOSES					
1	PAOHH	67049	C193505	RADIATOR, ENGINE COO.....	1
2	PAOZZ	78225	AAX0417	CAP, FILLER OPENING.....	1
3	XDOZZ	78640	56129	PLATE, BAFFLE, RAD LEFT.....	1
				UOC: ANG, ANH	
4	PAOZZ	96906	MS90725-3	SCREW, CAP, HEXAGON H SUPPORT MOUNTING.....	3
				UOC: ANG, ANH	
5	XBOZZ	78640	56137	SUPPORT LEFT BAFFLE PLATE.....	1
				UOC: ANG, ANH	
5	XBOZZ	78640	32592	SUPPORT RIGHT BAFFLE PLATE.....	1
				UOC: ANG, ANH	
6	PAOZZ	96906	MS35338-44	WASHER, LOCK SUPPORT MOUNTING.....	3
				UOC: ANG, ANH	
7	PAOZZ	96906	MS51967-2	NUT, PLAIN, HEXAGON SUPPORT MOUNTING.....	3
				UOC: ANG, ANH	
8	XDOZZ	78640	31840	PLATE RIGHT BAFFLE.....	1
				UOC: ANG, ANH	
9	PAOZZ	96906	MS90728-62	SCREW, CAP, HEXAGON H HEAD, RADIATOR MOUNTING.....	2
				UOC: ANJ, ANK, CRC, CRD, CRE	
10	PAOZZ	96906	MS90728-30	BOLT, MACHINE.....	2
				UOC: ANG, ANH	
11	PAOZZ	96906	MS27183-14	WASHER, FLAT GRILLE MOUNTING AND RADIATOR MOUNTING.....	8
12	PAOZZ	96906	MS35338-46	WASHER, LOCK GRILLE MOUNTING AND RADITOR MOUNTING.....	8
13	PAOZZ	96906	MS51967-8	NUT, PLAIN, HEXAGON GRILLE MOUNTING AND RADIATOR MOUNTING.....	6
14	XDOZZ	78640	87399	BAFFLE, GRILLE.....	1
				UOC: ANG, ANH	
14	XDOZZ	78640	087349	BAFFLE, GRILLE, RADIA.....	1
				UOC: ANJ, ANK, CRC, CRD, CRE	
15	PFOZZ	78640	21314	ANCHOR, GRILLE SCREW.....	2
16	PAOZZ	16662	09-87326	GRILLE, METAL RADIATOR.....	1
* 17	PAOZZ	96906	MS90728-64	SCREW, CAP, HEXAGON H.....	2
17	PAOZZ	96906	MS18154-58	SCREW, CAP, HEXAGON H.....	2
				UOC: ANJ, ANK, CRC, CRD, CRE	
17	PAOZZ	96906	MS18154-58	SCREW, CAP, HEXAGON H.....	4
				UOC: ANG, ANH	
* 18	PAOZZ	96906	MS90728-57	SCREW, CAP, HEXAGON H GRILLE MOUNTING.....	2

END OF FIGURE

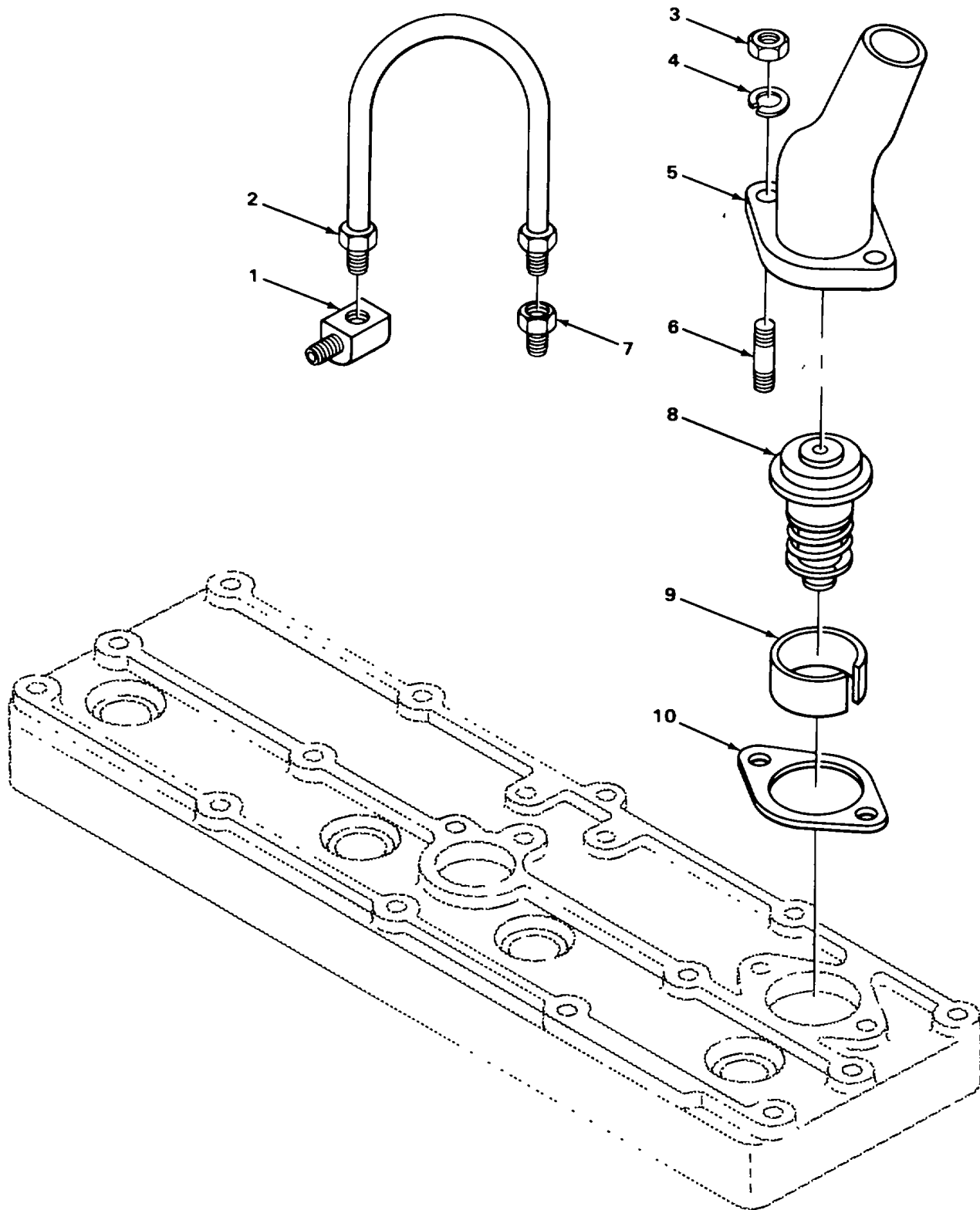

TA502779

FIGURE 25. THERMOSTAT.

SECTION II					
(1)	(2)	(3)	(4)	(5)	(6)
ITEM	SMR		PART		
NO	CODE	CAGEC	NUMBER	DESCRIPTION AND USABLE ON CODES (UOC)	QTY
GROUP 0503 WATER MANIFOLD, HEADERS, THERMOSTATS AND HOUSING GASKET					
FIG. 25 THERMOSTAT					
1	PAOZZ	14351	X5036	ELBOW, PIPE TO TUBE	1
* 2	XDOZZ	14351	F218K2150	TUBE ASSEMBLY, METAL WATER RECIRCULATING	1
3	PAOZZ	96906	MS51967-5	NUT, PLAIN, HEXAGON	2
4	PAOZZ	96906	MS35338-45	WASHER, LOCK.....	2
5	PAOZZ	02978	F400K00380	ELBOW, FLANGE TO HOS WATER OUTLET	1
6	XDOZZ	80254	31C-12-P03	STUD, PLAIN	2
7	PAOZZ	11083	028488	ADAPTER, STRAIGHT, PI.....	1
8	PAOZZ	96906	MS35770-1	THERMOSTAT, FLOW CON	1
9	PAOZZ	14351	F218K00202	ADAPTER, THERMOSTAT	1
10	PAOZZ	35311	DC2689	GASKET WATER OUTLET ELBOW PART OF KIT P/N 47667	1

END OF FIGURE

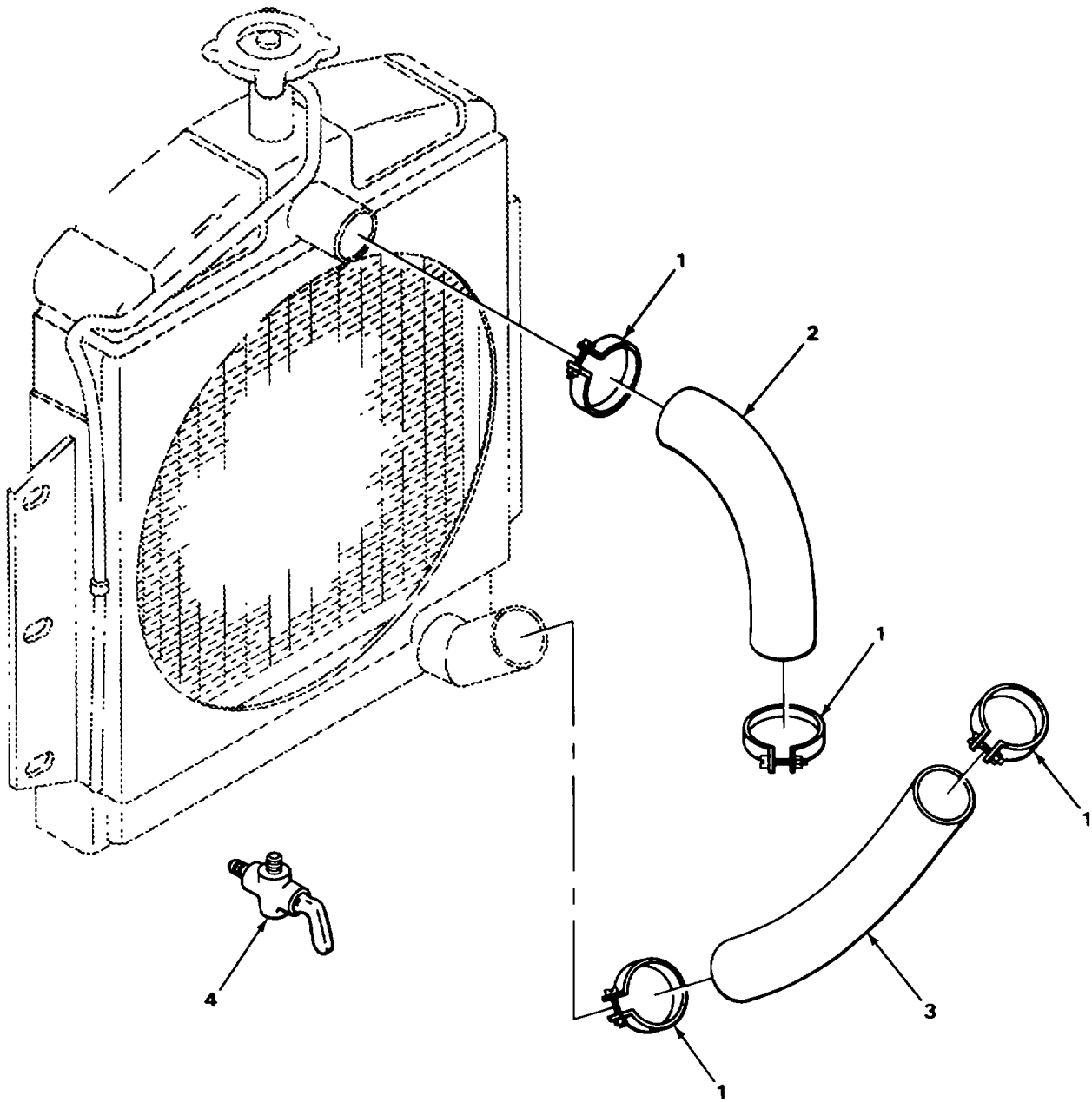

TA502780

FIGURE 26. RADIATOR HOSES.

SECTION II					
(1)	(2)	(3)	(4)	(5)	(6)
ITEM	SMR		PART		
NO	CODE	CAGEC	NUMBER	DESCRIPTION AND USABLE ON CODES (UOC)	QTY
GROUP 0503 WATER MANIFOLD, HEADERS, THERMOSTATS AND HOUSING GASKET					
FIG. 26 RADIATOR HOSES					
*	1	PAOZZ	64104	B5118	CLAMP, HOSE LOWER AND UPPER, ADJUSTABLE 4
	2	PAOZZ	78640	15643	HOSE, PREFORMED RADIATOR (UPPER)..... 1
	3	PAOZZ	24161	26412	HOSE, PREFORMED RADIATOR, LOWER 1
	4	PAOZZ	96906	MS35782-5	COCK, DRAIN..... 1

END OF FIGURE

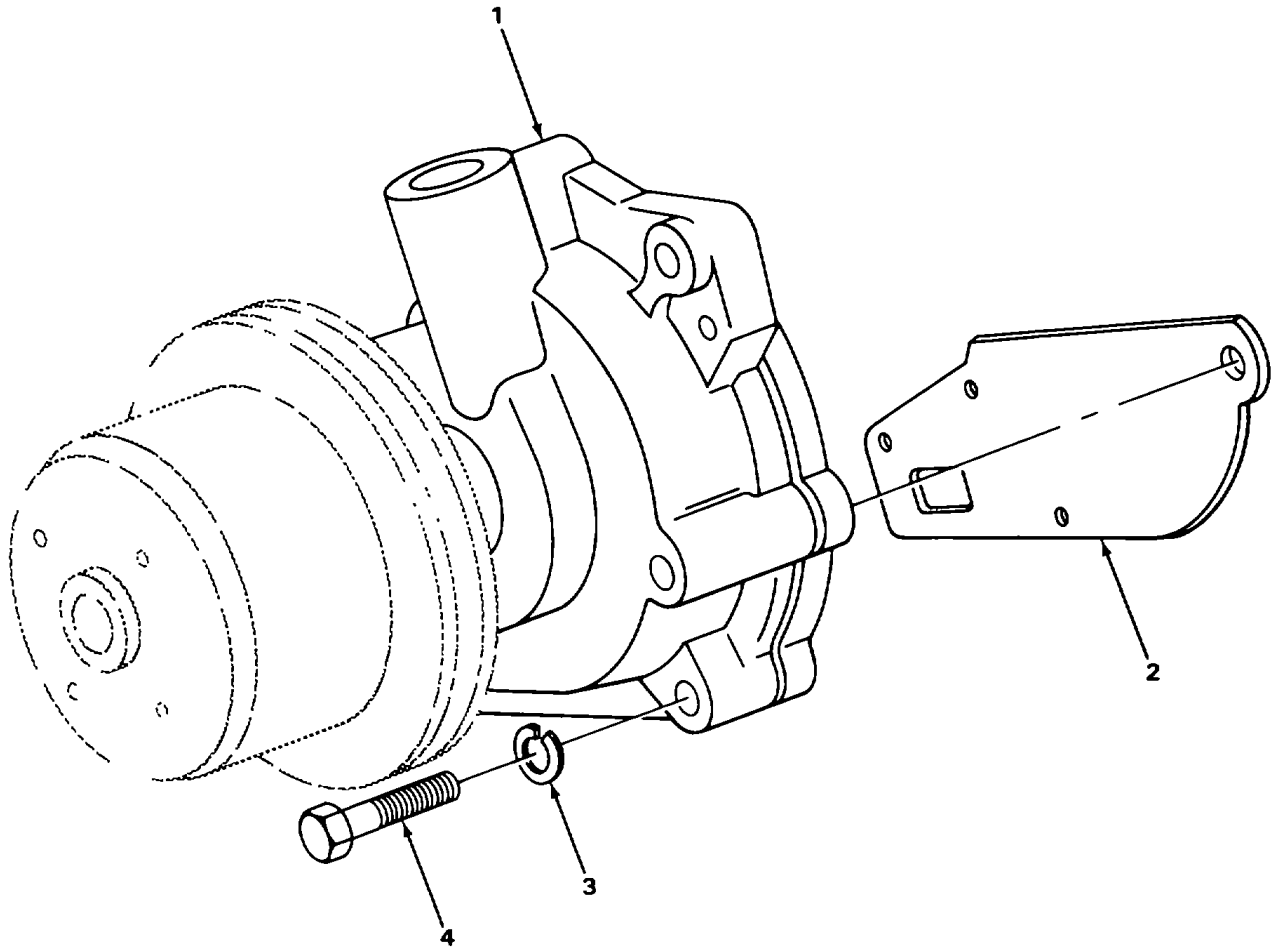

FIGURE 27. WATER PUMP.

TA502781

SECTION II

(1) ITEM NO	(2) SMR CODE	(3) CAGEC	(4) PART NUMBER	(5) DESCRIPTION AND USABLE ON CODES (UOC)	(6) QTY
GROUP 0504 WATER PUMP					
FIG. 27 WATER PUMP					
1	PAOZZ	78640	360604	PUMP, COOLING SYSTEM.....	1
* 2	PAOZZ	63728	F400K340	GASKET WATER PUMP MOUNTING PART OF KIT P/N 47667.....	1
3	PAOZZ	96906	MS35338-46	WASHER, LOCK WATER PUMP MOUNTING	3
4	PAOZZ	96906	MS90725-68	SCREW, CAP, HEXAGON H WATER PUMP MOUNTING.....	3

END OF FIGURE

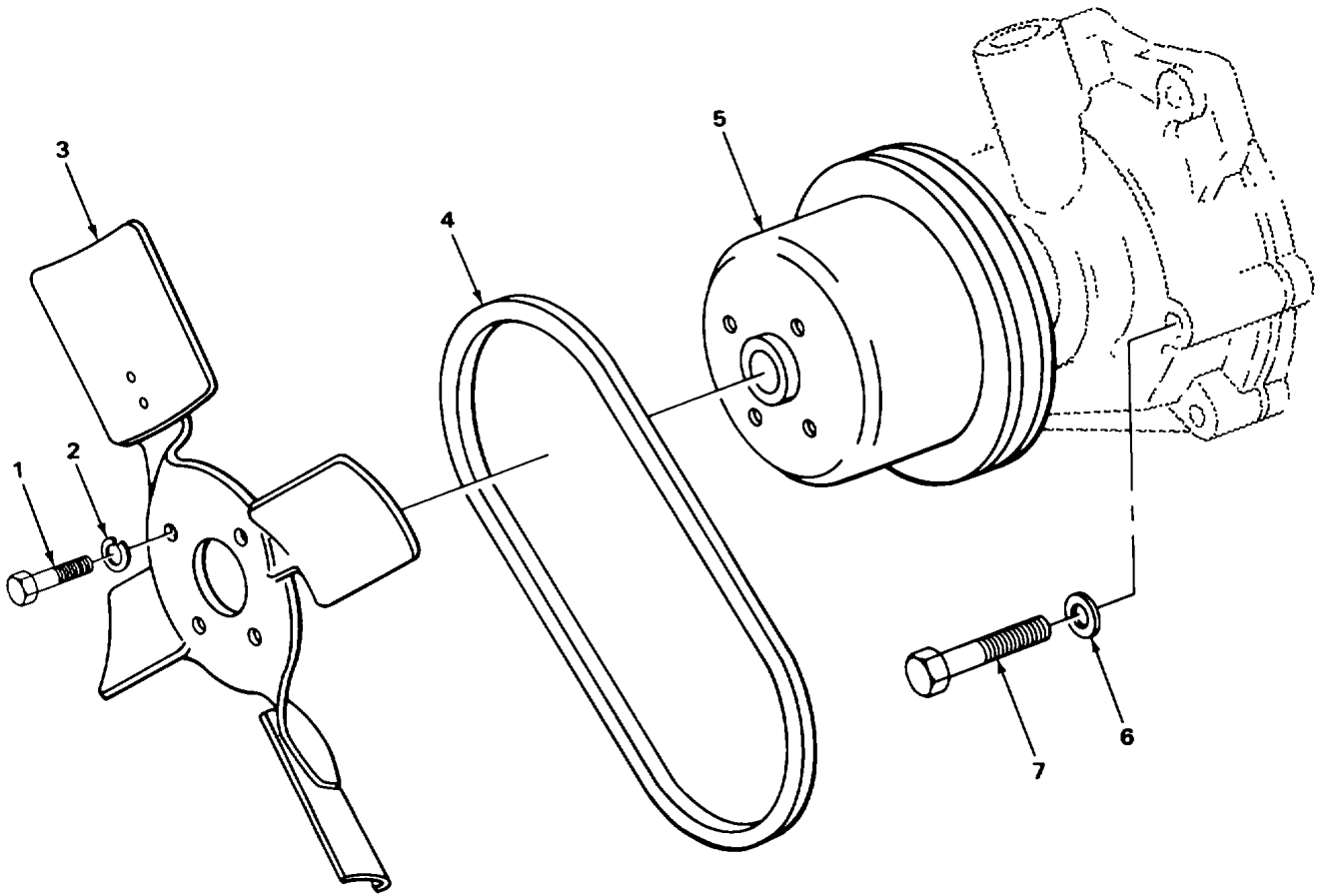

FIGURE 28. FAN ASSEMBLY.

TA502782

(1) ITEM NO	(2) SMR CODE	(3) CAGEC	(4) PART NUMBER	(5) DESCRIPTION AND USABLE ON CODES (UOC)	(6) QTY
-------------------	--------------------	--------------	-----------------------	--	------------

GROUP 0505 FAN ASSEMBLY

FIG. 28 FAN ASSEMBLY

1	PAOZZ	96906	HS90725-31	BOLT, MACHINE FAN MOUNTING	4
2	PAOZZ	96906	MS35338-45	WASHER, LOCK FAN MOUNTING	4
3	PAOZZ	78640	44607	IMPELLER, FAN, AXIAL	1
4	PAOZZ	96906	NS51066-35	BELT, V FAN.....	1
5	XDOZZ	14351	F149K379	PULLEY, WATER PUMP	1
6	PAOZZ	96906	MS15795-514	WASHER, FLAT PUMP MOUNTING	1
7	PAOZZ	72582	180129	SCREW, CAP, HEXAGON H PUMP MOUNTING.....	1

END OF FIGURE

2
3 THRU 8

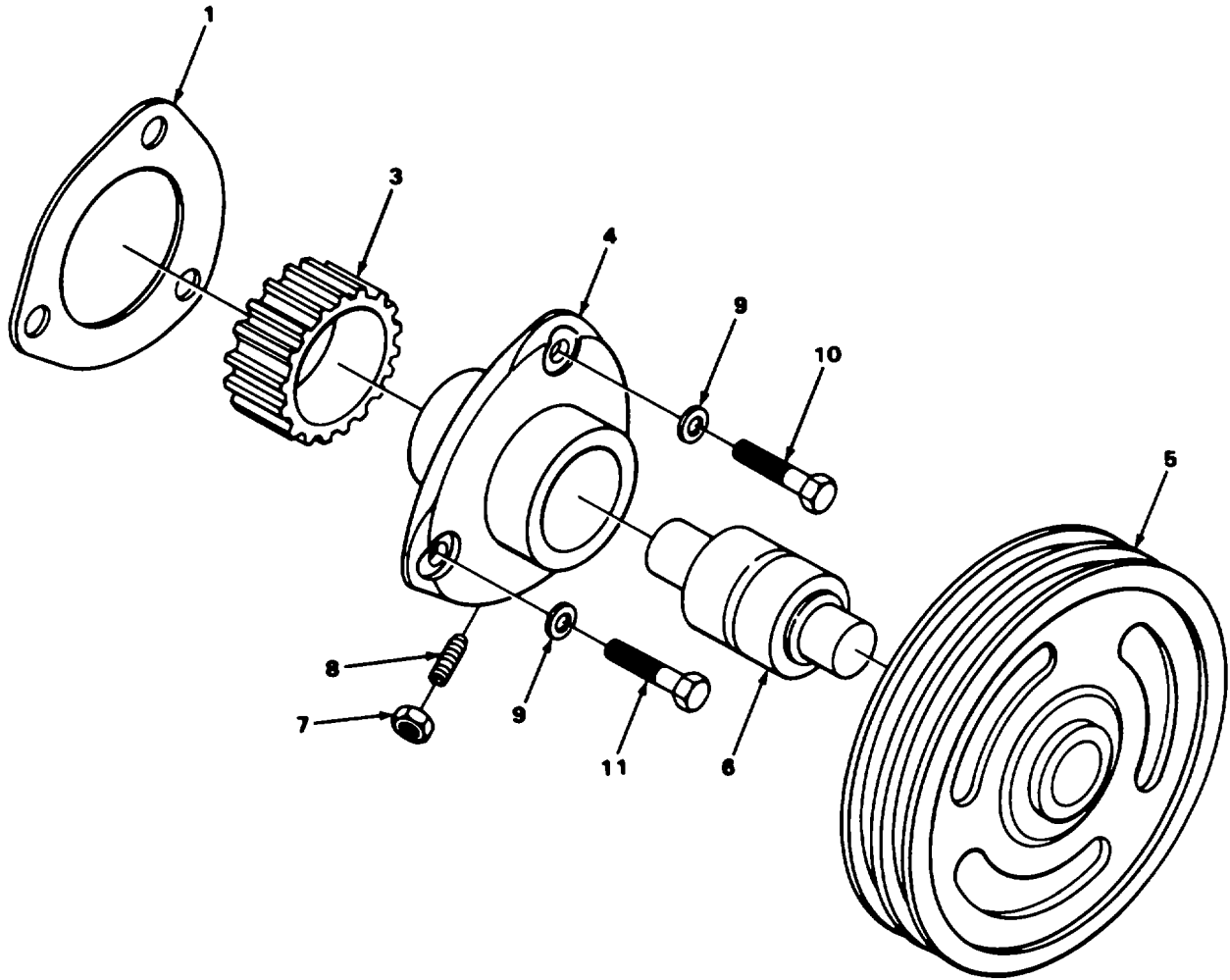

TA502783

FIGURE 29. FAN DRIVE ASSEMBLY.

SECTION II					
(1)	(2)	(3)	(4)	(5)	(6)
ITEM NO	SMR CODE	CAGEC	PART NUMBER	DESCRIPTION AND USABLE ON CODES (UOC)	QTY
GROUP 0505 FAN ASSEMBLY					
FIG. 29 FAN DRIVE ASSEMBLY					
* 1	PAOZZ	63728	F209B00208	GASKET ADAPTER PART OF KIT P/N 47667	1
2	PAOOO	78640	48237	PARTS KIT, ENGINE WA	1
3	PAOZZ	14351	F209H00303	•GEAR, HELICAL	1
4	PAOZZ	14351	F209B00329	•ADAPTER	1
5	XDOZZ	14351	F209K00327	•PULLEY, GROOVE.....	1
6	PAOZZ	14351	F209K02240	•BEARING, FAN AND WAT WITH BEARING	1
7	PAOZZ	96906	MS51967-2	•NUT, PLAIN, HEXAGON	1
8	XDOZZ	14351	F600K266	•SETSCREW	1
9	PAOZZ	96906	MS15795-514	•WASHER, FLAT	3
10	XDOZZ	14351	X6544	SCREW, CAP, HEXAGON	2
11	PAOZZ	96906	MS18154-58	SCREW, CAP, HEXAGON H.....	1

END OF FIGURE

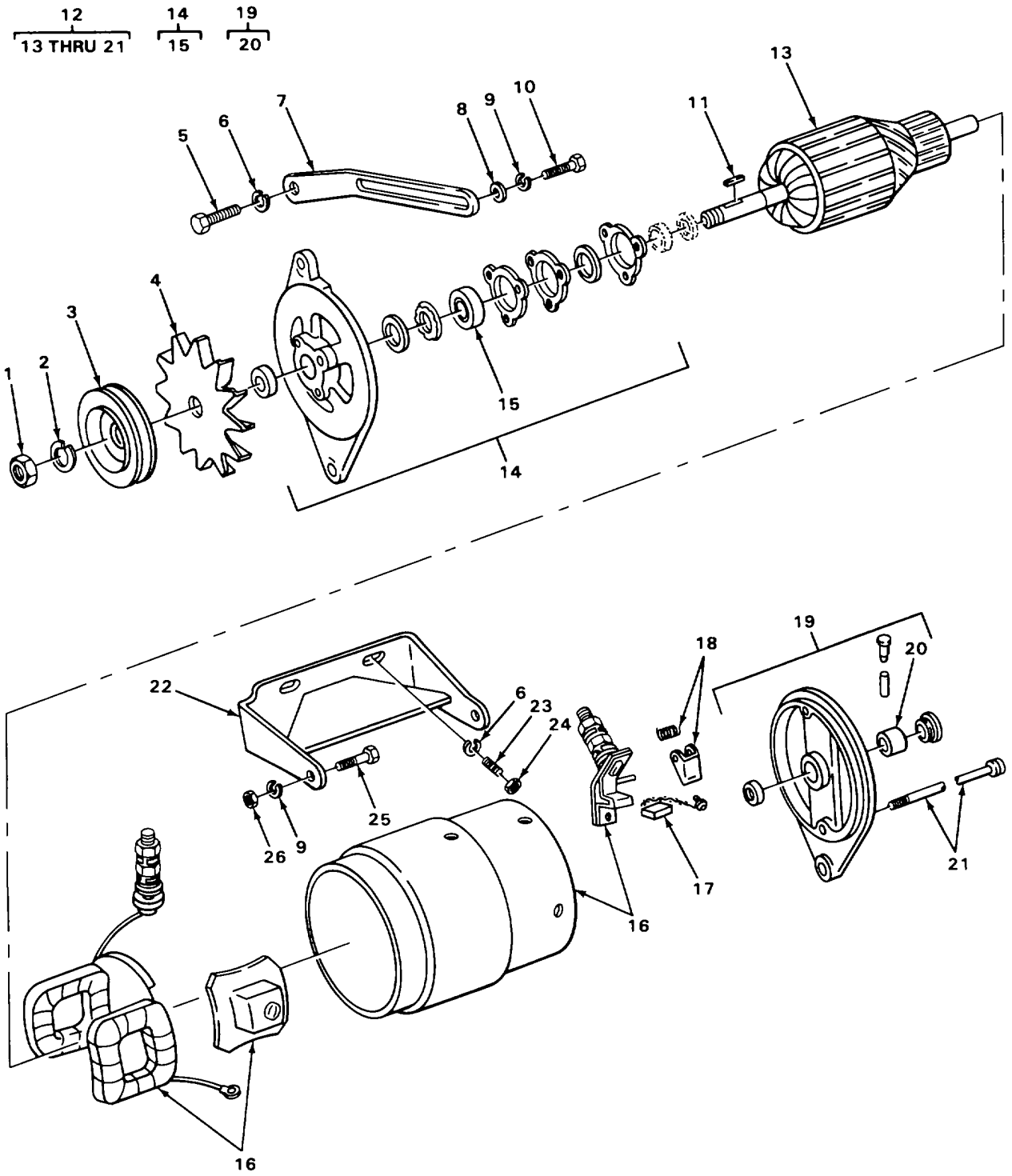

TA502784

FIGURE 30. GENERATOR.

SECTION II					
(1)	(2)	(3)	(4)	(5)	(6)
ITEM NO	SMR CODE	CAGEC	PART NUMBER	DESCRIPTION AND USABLE ON CODES (UOC)	QTY
GROUP 06 ELECTRICAL SYSTEM					
GROUP 0601 GENERATOR ALTERNATOR					
FIG. 30 GENERATOR					
1	XDOZZ	19728	GBM21C	NUT, PLAIN, HEXAGON PULLEY MOUNTING	1
2	XDOZZ	19728	12X864	WASHER, LOCK PULLEY MOUNTING	1
* 3	PAOZZ	78640	064449	PULLEY, GROOVE DRIVE	1
4	XDOZZ	19728	PU2178	FAN, GENERATOR	1
5	PAOZZ	96906	MS18154-58	SCREW, CAP, HEXAGON H BRACE MOUNTING.....	1
6	PAOZZ	96906	MS45904-76	WASHER, LOCK BRACE AND BRACKET.....	5
7	XDOZZ	78640	51035	MOUNTING.....	
8	PAOZZ	96906	MS27183-12	BRACE, GENERATOR ADJ	1
9	PAOZZ	96906	MS45904-72	WASHER, FLAT GENERATOR TO BRACE	1
				WASHER, LOCK GENERATOR TO BRACE AND.....	3
				GENERATOR MOUNTING.....	
10	PAOZZ	96906	MS90725-33	BOLT, MACHINE AT GENERATOR TO BRACE	1
11	PAOZZ	96906	MS35756-8	KEY, WOODRUFF	1
* 12	PAOFF	11083	087344	GENERATOR, ENGINE AC.....	1
* 13	XAFZZ	19728	GJT2006FA	•ARMATURE, GENERATOR	1
14	XDFFF	19728	GJP1002G	•HEAD, DRIVE END.....	1
15	PAFZZ	12356	AL49617-5	•BEARING, BALL, ANNULA DRIVE END,.....	1
16	XDFZZ	19728	GJO2001X	•FRAME AND FIELD GENERATOR.....	1
17	PAFZZ	68505	GJC-2012AS	•BRUSH SET, ELECTRICA	1
* 18	XDFZZ	68505	P90-129	•ARM AND SPRING.....	2
* 19	XOFFF	19728	GJP2044D	•HEAD ASSEMBLY COMMUTATOR END.....	1
* 20	PAFZZ	05415	210MEX1	••BEARING, SLEEVE COMMUTATOR END.....	1
21	XDFZZ	78640	6454	SCREW, EXTERNALLY RE GENERATOR	2
22	XDOZZ	78640	69615	BRACKET, ENGINE ACCE GENERATOR.....	1
				MOUNTING.....	
23	PAOZZ	14351	13XX20040	STUD, PLAIN BRACKET MOUNTING	4
24	PAOZZ	96906	MS51967-8	NUT, PLAIN, HEXAGON BRACKET MOUNTING.....	4
25	PAOZZ	96906	MS90727-35	BOLT, MACHINE GENERATOR MOUNTING.....	2
26	PAOZZ	96906	MS51968-5	NUT, PLAIN, HEXAGON GENERATOR.....	2
				MOUNTING.....	

END OF FIGURE

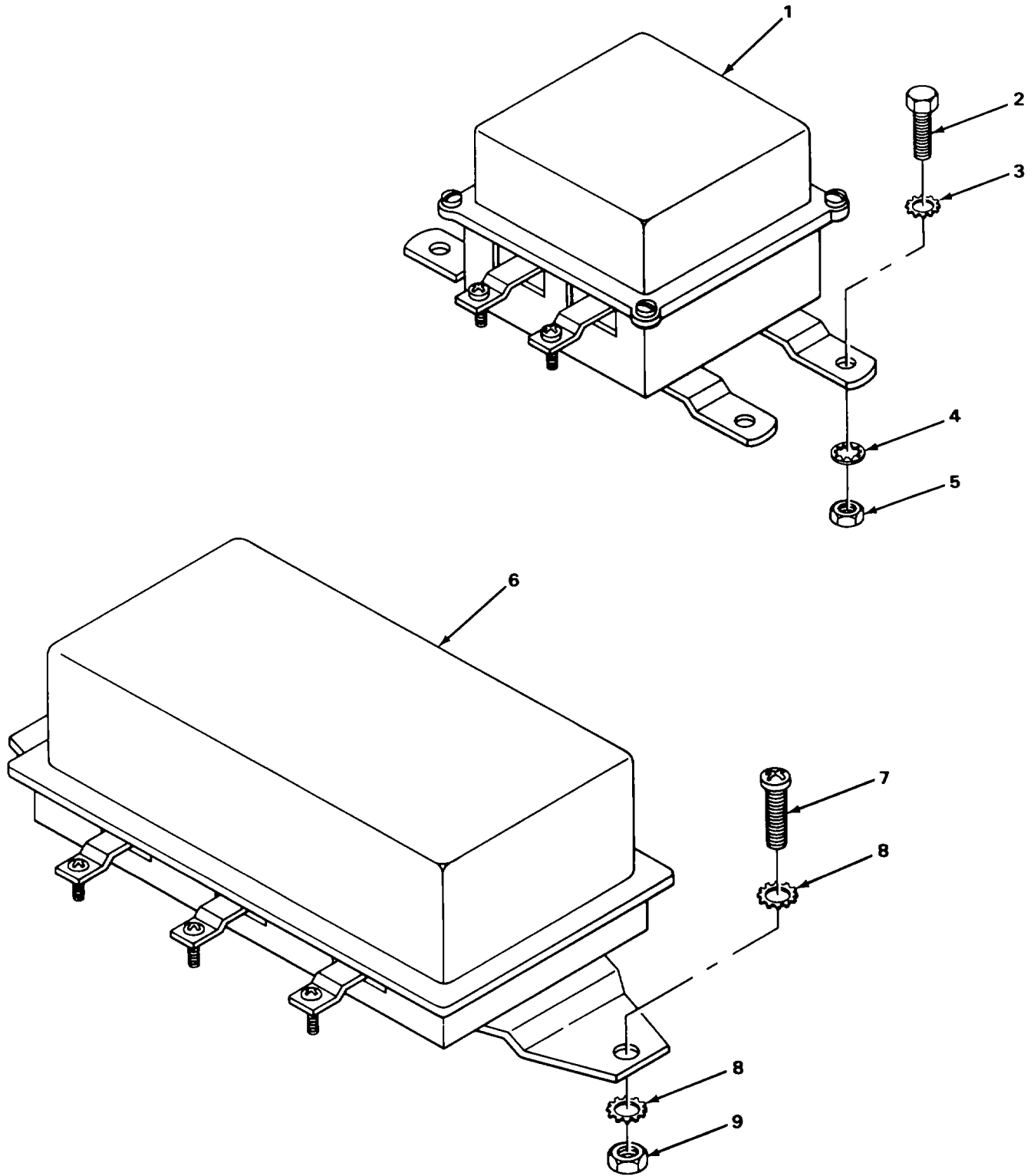

TA50278

FIGURE 31. VOLTAGE REGULATOR AND ENGINE REGULATOR.

SECTION II					
(1)	(2)	(3)	(4)	(5)	(6)
ITEM NO	SMR CODE	CAGEC	PART NUMBER	DESCRIPTION AND USABLE ON CODES (UOC)	QTY
GROUP 0602 GENERATOR REGULATOR					
FIG. 31 VOLTAGE REGULATOR ANC ENGINE REGULATOR					
1	PAOZZ	33955	56783	REGULATOR, VOLTAGE	1
2	PAOZZ	96906	MS35206-246	SCREW, MACHINE VOLTAGE REGULATOR.....	2
				MOUNTING.....	
3	PAOZZ	96906	MS45904-57	WASHER, LOCK VOLTAGE REGULATOR	2
				MOUNTING.....	
4	PAOZZ	96906	MS35338-42	WASHER, LOCK VOLTAGE REGULATOR	2
				MOUNTING.....	
5	PAOZZ	96906	MS35649-282	NUT, PLAIN, HEXAGON VOLTAGE	2
				REGULATOR MOUNTING	
6	PAOZZ	68505	V80620LC	REGULATOR, ENGINE GE	1
Z	PAOZZ	96906	NS35206-281	SCREW MACHINE ENGINE REGULATOR	2
				MOUNTING	
8	PAOZZ	96906	MS45904-68	WASHER, LOCK ENGINE REGULATOR	4
				MOUNTING.....	
9	PAOZZ	96906	NS51967-2	NUT, PLAIN, HEXAGON ENGINE REGULATOR	2
				MOUNTING.....	

END OF FIGURE

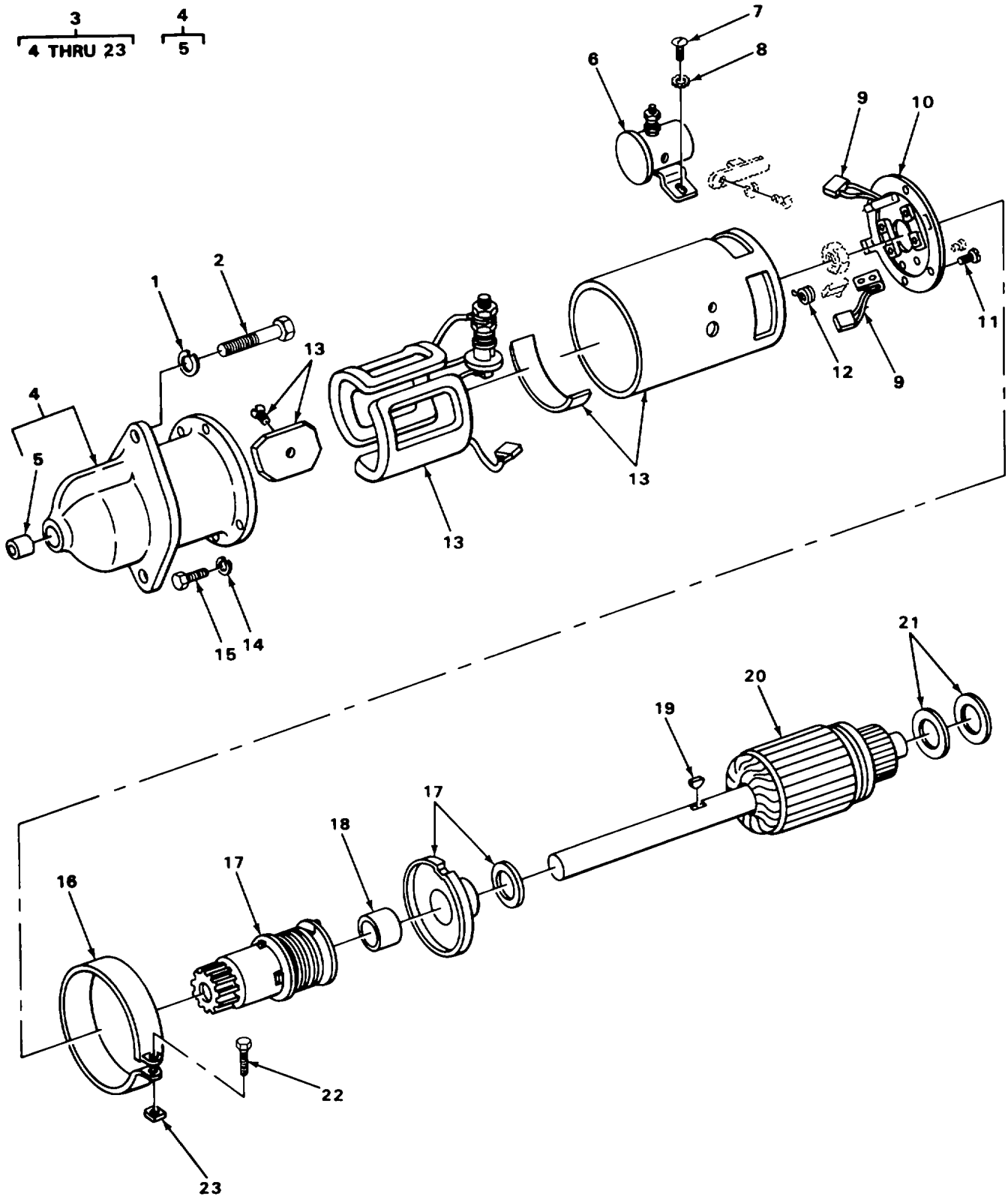

FIGURE 32. STARTING MOTOR.

(1) ITEM NO	(2) SMR CODE	(3) CAGEC	(4) PART NUMBER	(5) DESCRIPTION AND USABLE ON CODES (UOC)	(6) QTY
SECTION II					
GROUP 0603 STARTING MOTOR					
FIG. 32 STARTING MOTUR					
1	PAOZZ	96906	MS35338-47	WASHER, LOCK STARTER MOUNTING	2
2	PAOZZ	96906	M5S90728-87	SCREW, CAP, HEXAGON H STARTER	2
3	XDOFF	19728	MBG4135T	MOUNTING.....	
4	XDFFF	19728	PS1322A	STARTER ENGINE.....	1
5	PAFZZ	68505	MG77A	•HOUSIKG, DRIVE	1
6	PAFZZ	685C5	SAW4201T	••BEARING, SLEEVE DRIVE HOUSING.....	1
7	PAFZZ	96906	MS35207-260	•RELAY , ELECTRO MAGNET STARTING	1
8	PAFZZ	96906	MS35335-52	SWITCH	
9	PAFZZ	68505	MBG2012BS	•SCREW, MACHINE RELAY MOUNTING	2
10	PFFZZ	68505	MZ2002T	•WASHER, LOCK RELAY MOUNTING	2
11	PAFZZ	96906	MS35276-261	•BRUSH SET, ELECTRICA	1
12	PAFZZ	68505	MZ19CS	•END BELL, ELECTRICAL	1
13	XDFZZ	19728	MBG2371A	•SCREW, MACHINE BRUSH MOUNTING.....	4
14	PAFZZ	96906	MS35338-43	•SPRING, SPIRAL, TORSI BRUSH.....	4
15	XDFZZ	7864C	10096	•FRAME AND FIELD.....	1
16	XDFZZ	78640	10094	•WASHER, LOCK HOUSING MOUNTING.....	4
17	PAFZZ	68505	EBB97A	•SCREW, MACHINE HOUSING MOUNTING	4
18	PAFZZ	68505	MAW1Z9B	•BAND, BRUSH COVER.....	1
19	PAFZZ	96906	MS35756-9	•DRIVE, ENGINE, ELECTR	1
20	XDFZZ	19728	MZ2023T	•BEARING UNIT, PLAIN INTERMEDIATE	1
21	XDFZZ	79960	F90263	•KEY, WOODRUFF.	1
22	PAFZZ	96906	MS51958-69	•ARMATURE, MOTOR	1
23	PAFZZ	24617	120611	•WASHER, THRUST	V
				•SCREW, MACHINE BAND MOUNTING	1
				•NUT, PLAIN, SQUARE BAND MOUNTING	1

END OF FIGURE

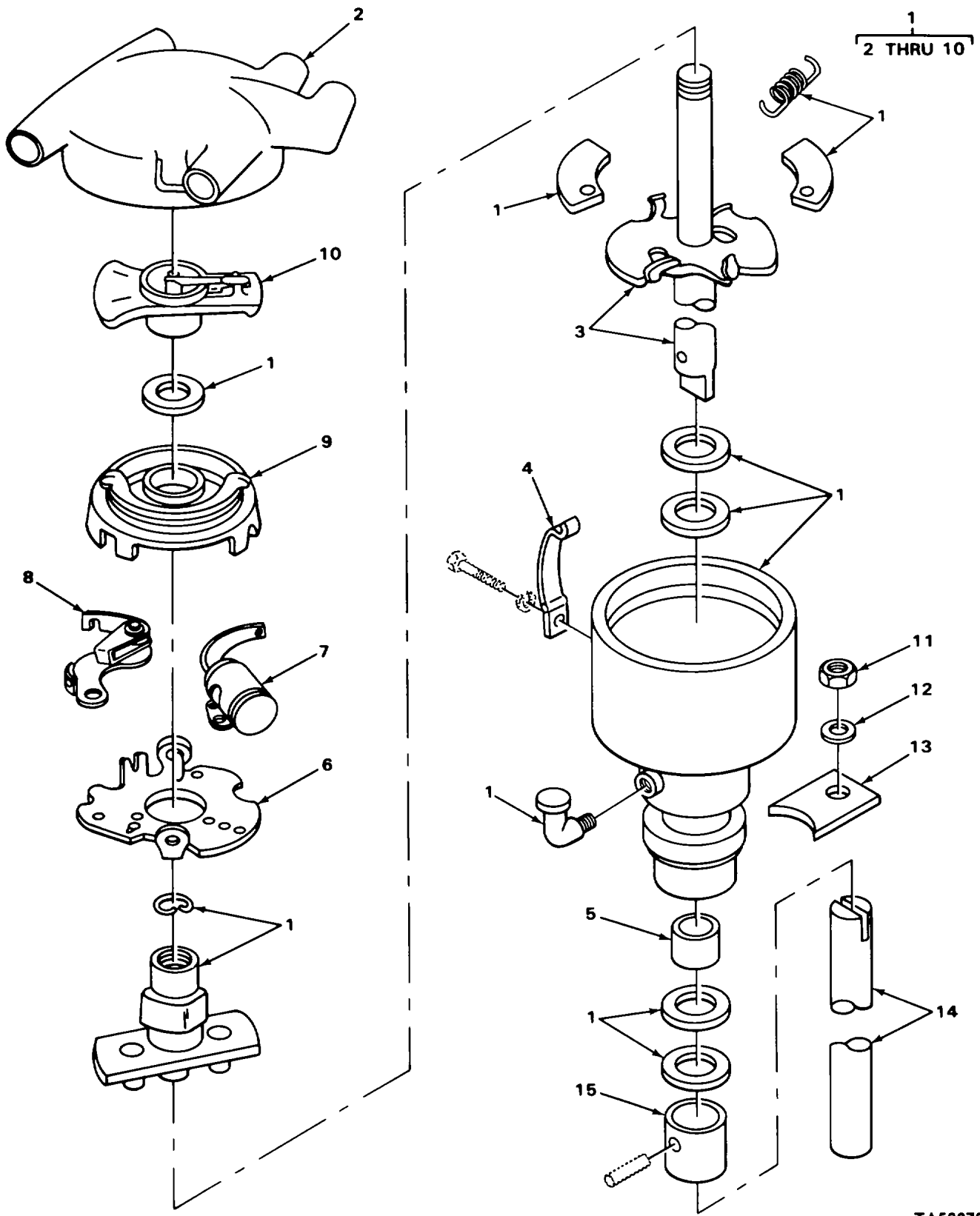

FIGURE 33. DISTRIBUTOR.

TA502787

SECTION II					
(1)	(2)	(3)	(4)	(5)	(6)
ITEM	SMR		PART		
NO	CODE	CAGEC	NUMBER	DESCRIPTION AND USABLE ON CODES (UOC)	QTY
GROUP 0605 IGNITION COMPONENTS					
FIG. 33 DISTRIBUTOR					
*	1	PAOOO	OAHUO	8618989-1	DISTRIBUTOR, IGNITIO 1
*	2	PAOZZ	OAHUO	4909102-8	•CAP, IGNITION DISTRI 1
*	3	XAOZZ	19728	88354	•SHAFT, DRIVE 1
*	4	XDOZZ	OAHUO	4909114-3	•CLIP, CAP..... 2
	5	PAOZZ	96906	MS17795-76	•BEARING, SLEEVE 1
	6	XDOZZ	OAHUO	4914575-8	•PLATE, BREAKER..... 1
	7	PAOZZ	68505	1BB2015RA	•CAPACITOR, FIXED, PAP DISTRIBUTOR..... 1
	8	PAOZZ	68505	1-47V	PART OF KIT P/N 4910178-8..... 1
					CONTACT SET, DISTRIB PART OF KIT P/N 1
					4910178-88, 1
*	9	PFOZZ	68505	IBT1035	•PLATE ASSEMBLY, DIST 1
	10	PAOZZ	68505	IGP10160	•ROTOR, IGNITION DIST PART OF KIT P/N 1
					4910178-8 1
	11	PAOZZ	96906	MS51968-2	NUT, PLAIN, HEXAGON DISTRIBUTER 1
					MOUNTING..... 1
	12	PAOZZ	96906	MS27183-10	WASHER, FLAT DISTRIBUTOR MOUNTING 1
	13	PAOZZ	14351	F400M00293	CLAMP, DISTRIBUTOR TO ENGINE..... 1
	14	PAOZZ	14351	F400M00279	SHAFT, STRAIGHT DISTRIBUTOR DRIVE 1
	15	XDOZZ	19728	IBT76	COLLAR, SHAFT 1

END OF FIGURE

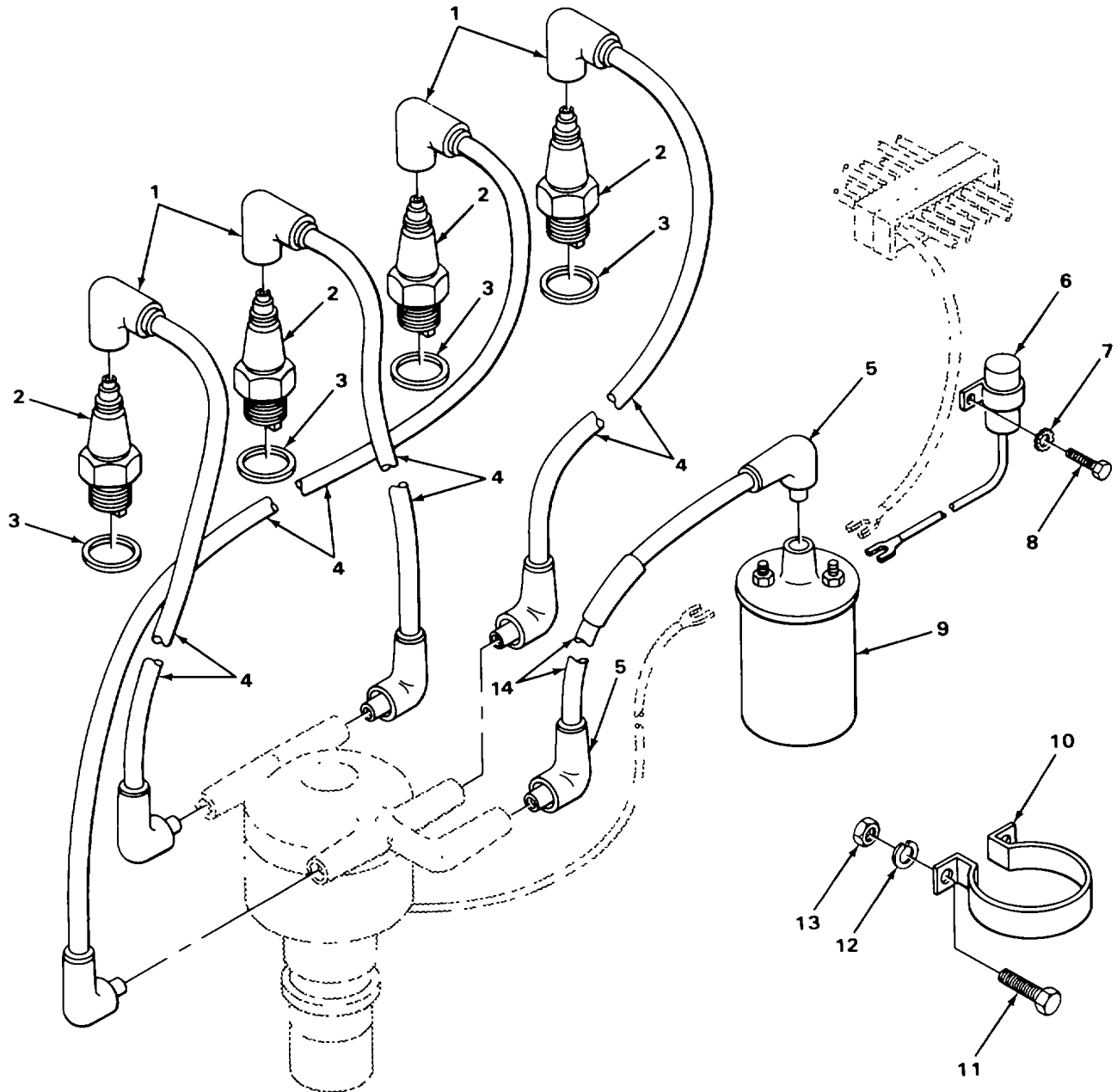

FIGURE 34. SPARK PLUG, COIL.

SECTION II

(1) ITEM NO	(2) SMR CODE	(3) CAGEC	(4) PART NUMBER	(5) DESCRIPTION AND USABLE ON CODES (UOC)	(6) QTY
GROUP 0605 IGNITION COMPONENTS					
FIG. 34 SPARK PLUG, COIL					
1	PAOZZ	77060	246	CABLE NIPPLE, ELECTR SPARK PLUG.....	4
2	PFOZZ	70040	CR85	SPARK PLUG	4
3	PAOZZ	79150	2106	GASKET SPARK PLUG.....	4
4	PAOZZ	78640	308148	LEAD, IGNITION, ENGIN SPARK PLUG	4
5	PAOZZ	78640	069505	CABLE NIPPLE COIL	2
6	PAOZZ	26901	CL4-060D	CAPACITOR, FIXED, PAP COIL	1
7	PAOZZ	96906	MS45904-60	WASHER, LOCK CAPACITOR MOUNTING	1
8	PAOZZ	96906	MS35207-261	SCREW, MACHINE CAPACITOR MOUNTING	1
* 9	PAOZZ	16764	1115043	COIL, IGNITION.....	1
* 10	PAOZZ	78640	21743	BRACKET, IGNITION CO.....	1
11	PAOZZ	96906	MS90728-30	BOLT, MACHINE IGNITION COIL,.....	2
12	PAOZZ	96906	MS35338-45	WASHER, LOCK IGNITION COIL	2
13	PAOZZ	96906	MS51967-5	NUT, PLAIN, HEXAGON IGNITION COIL	2
14	PAOZZ	78640	87702	LEAD, IGNITION, ENGIN COIL TO	1
				DISTRIBUTOR.....	

END OF FIGURE

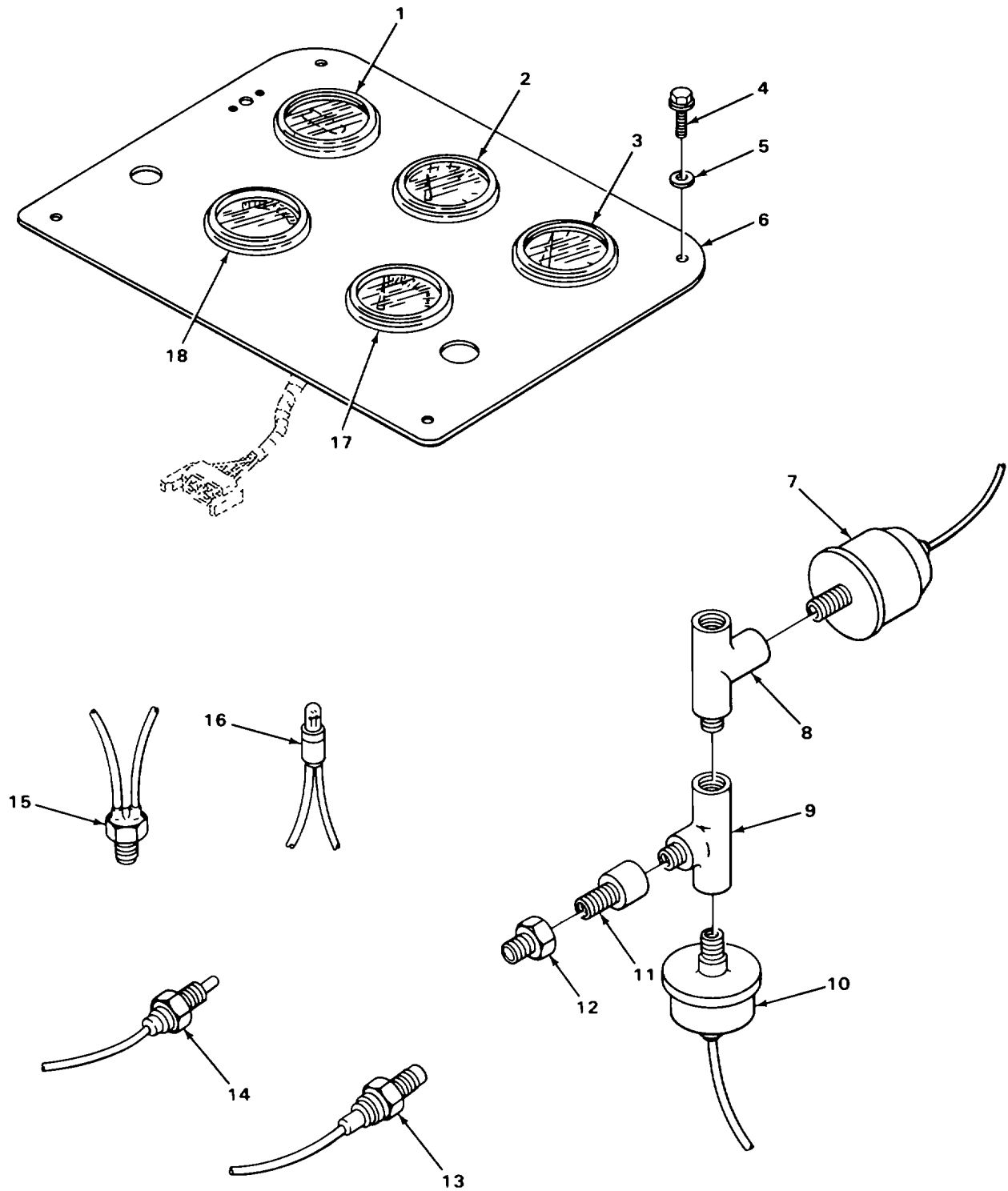
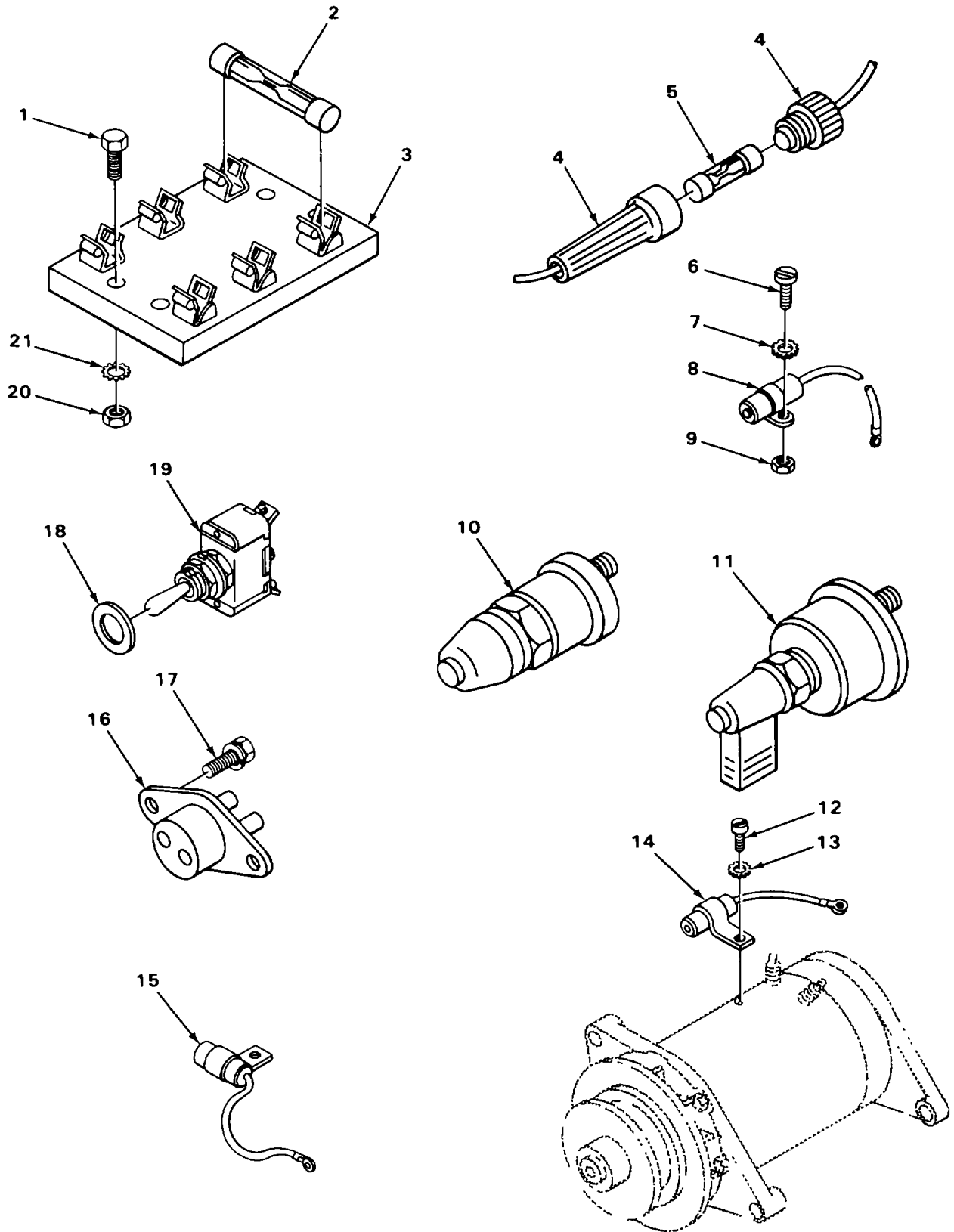

FIGURE 35. INSTRUMENT PANEL, GAGES, AND WARNING SWITCHES.

SECTION II					
(1)	(2)	(3)	(4)	(5)	(6)
ITEM NO	SMR CODE	CAGEC	PART NUMBER	DESCRIPTION AND USABLE ON CODES (UOC)	QTY
GROUP 0607 INSTRUMENT OR ENGINE CONTROL PANEL					
FIG. 35 INSTRUMENT PANEL GAGES, AND WARNING SWITCHES					
1	PAOZZ	13555	99023N	METER, TIME TOTALI	1
2	XDOZZ	33955	35851-1	INDICATOR, LIQUID FUEL	1
3	PAOZZ	90927	C2JZ10883A	INDICATOR, TEMPERATU	1
* 4	PAOZZ	78640	51409	BOLT, ASSEMBLED PANEL MOUNTING	4
5	PAOZZ	96906	MS27183-14	WASHER, FLAT PANEL MOUNTING	4
6	PAOZZ	78640	87336	PANEL ASSEMBLY INST CONTROL	1
7	XDOZZ	33955	44030	TRANSMITTER ENGINE OIL PRESSURE	1
8	PAOZZ	79470	3750X2	TEE, PIPE OIL PRESSURE TRANSMITTER.....	1
9	XDOZZ	78640	44914	TEE, PIPE OIL PRESSURE TRANSMITTER.....	1
* 10	PAOZZ	12603	909518	SWITCH, PRESSURE HOURMETER	1
11	PAOZZ	79470	9995252-2	COUPLING, PIPE OIL PRESSURE.....	1
12	PAOZZ	66640	16601	TRANSMITTER.....	1
13	PAOZZ	16662	09-49889	BUSHING, PIPE OIL PRESSURE	1
14	PAOZZ	78640	54448	TRANSMITTER.....	1
15	PAOZZ	13445	8626	TRANSMITTER, TEMPERA ENGINE	1
16	PAOZZ	13445	PL20	TEMPERATURE	1
17	PAOZZ	33955	54135	THERMO UNIT TORQUE CONVERTER OIL	1
18	PAOZZ	33955	46483	SWITCH, PRESSURE STOPLIGHT	1
				LIGHT, INDICATOR TORQUE CONVERTER.....	1
				WARNING	
				GAGE, PRESSURE, OIAL OIL	1
				AMMETER,	1

END OF FIGURE



TA502790

FIGURE 36. SWITCHES AND FUSES.

SECTION II					
(1)	(2)	(3)	(4)	(5)	(6)
ITEM NO	SMR CODE	CAGEC	PART NUMBER	DESCRIPTION AND USABLE ON CODES (UOC)	QTY
GROUP 0608 MISCELLANEOUS ITEMS					
FIG. 36 SWITCHES AND FUSES					
1	PAOZZ	96906	MS35206-245	SCREW, MACHINE FUSEHOLDER MOUNTING	2
2	PAOZZ	81349	F03B125V8AS	FUSE, CARTRIDGE LIGHT	3
3	PAOZZ	13445	47800	FUSEHOLDER, BLOCK LIGHT	1
4	PAOZZ	75915	155014	FUSEHOLDER, EXTRACT TO HORN	1
5	PAOZZ	71400	SFE14	FUSE, CARTRIDGE HORN	1
6	PAOZZ	96906	MS35206-261	SCREW, MACHINE INSTRUMENT PANEL	1
				CAPACITOR MOUNTING	
7	PAOZZ	96906	MS45904-60	WASHER, LOCK INSTRUMENT PANEL	1
				CAPACITOR MOUNTING	
8	XDOZZ	26901	CL3-0600	CAPACITOR INSTRUMENT PANEL	1
9	PAOZZ	96906	MS35649-202	NUT, PLAIN, HEXAGON INSTRUMENT PANEL	1
				CAPACITOR MOUNTING	
* 10	PAOZZ	19709	C903437	SWITCH, PUSH STARTER	1
* 11	PAOZZ	16764	1116624	SWITCH, LOCK, IGNITIO	1
12	PAOZZ	96906	MS35207-277	SCREW, MACHINE GENERATOR CAPACITOR	1
				MOUNTING	
13	PAOZZ	96906	MS45904-68	WASHER, LOCK GENERATOR CAPACITOR	1
				MOUNTING	
14	XDOZZ	78640	68092	CAPACITOR GENERATOR	1
15	PAOZZ	81349	CA32KFB104	CAPACITOR, FIXED, PAP VOLTAGE	1
				REGULATOR	
16	PAOZZ	78640	33665	SWITCH, SENSITIVE NEUTRAL STARTING	1
17	PAOZZ	82796	8S54U	SCREW, ASSEMBLED WAS NEUTRAL	2
				STARTING SWITCH MOUNTING	
18	PAOZZ	78640	59560	WASHER, FLAT LIGHT SWITCH,	1
* 19	PAOZZ	70418	96-26031-0	SWITCH, TOGGLE	1
20	PAOZZ	96906	MS35649-282	NUT, PLAIN, HEXAGON FUSEHOLDER	2
				MOUNTING	
21	PAOZZ	96906	MS35333-38	WASHER, LOCK FUSEHOLDER MOUNTING	2

END OF FIGURE

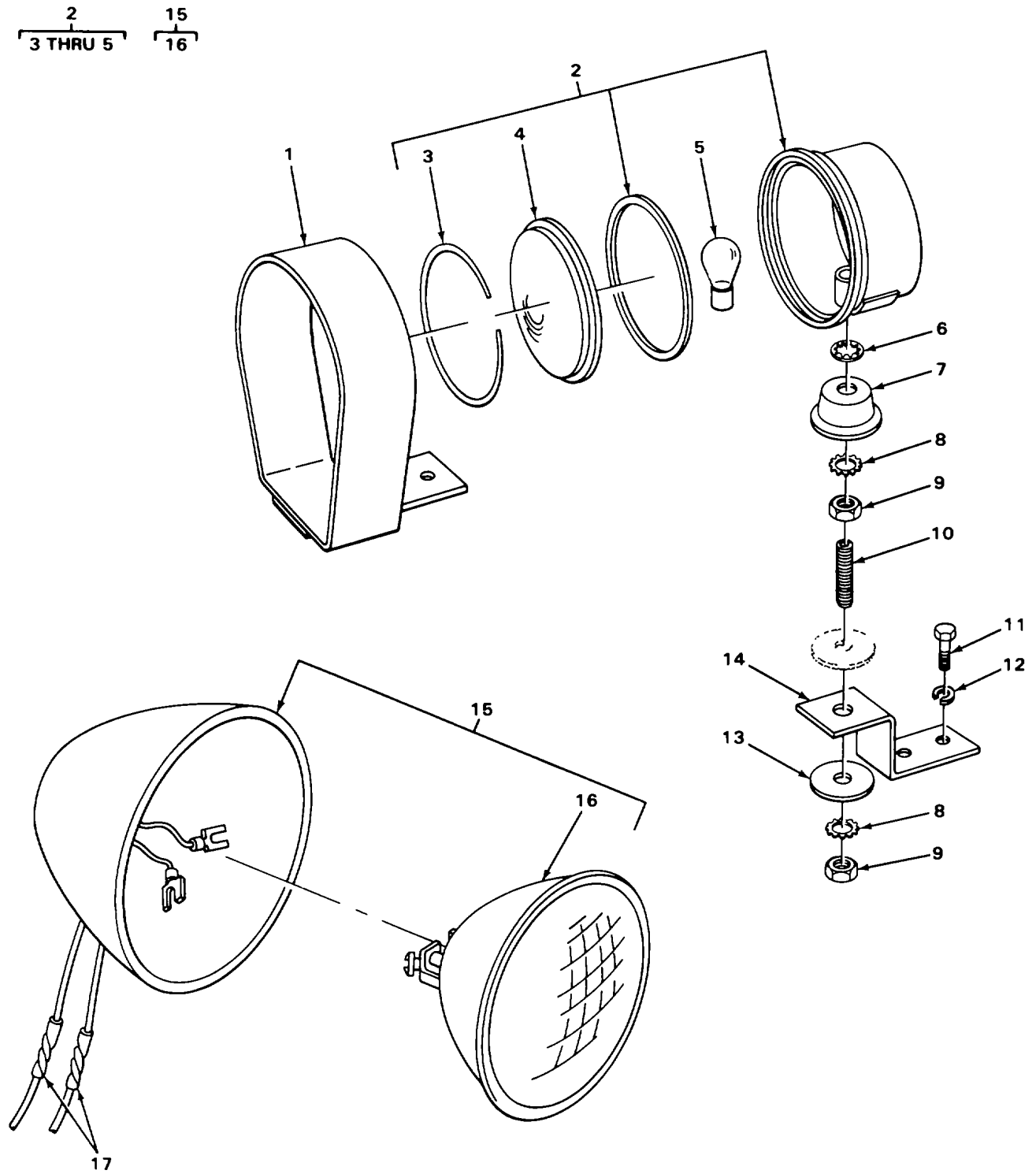

FIGURE 37. STOP AND TAILLIGHT AND HEADLIGHT.

SECTION II

(1) ITEM NO	(2) SMR CODE	(3) CAGEC	(4) PART NUMBER	(5) DESCRIPTION AND USABLE ON CODES (UOC)	(6) QTY
GROUP 0609 LIGHTS					
FIG. 37 STOP AND TAILLIGHT AND HEADLIGHT					
1	XDOZZ	78640	80085	GUARD TAIL AND STOPLIGHT.....	1
2	PAOOO	81834	C6322-4	LIGHT, FORKLIFT	1
3	XAOZZ	81834	A5199-1	.RING, SNAP.....	1
* 4	XDOZZ	75175	3726-061	.LENS, LIGHT	1
5	PAOZZ	08108	1034	.LAMP, INCANDESCENT TAILLIGHT	1
6	PAOZZ	96906	MS35333-43	WASHER, LOCK.....	1
7	XDOZZ	81834	B3632-1	BRACKET, LIGHT.....	1
8	PAOZZ	96906	MS35335-36	WASHER, LOCK.....	2
9	PAOZZ	96906	MS51968-11	NUT, PLAIN, HEXAGON	2
10	PFOZZ	81834	23-0165-01	STUD.....	1
11	PAOZZ	96906	MS90725-34	BOLT, MACHINE BRACKET MOUNTING.....	2
12	PAOZZ	96906	MS35338-45	WASHER, LOCK BRACKET MOUNTING	2
13	PAOZZ	96906	MS27183-16	WASHER, FLAT.....	1
14	PAOZZ	78640	88272	BRACKET, TAIL LIGHT	1
15	PAOZZ	75175	860-2301	HEADLIGHT REPLACEMENT.....	1
16	PAOZZ	08806	4435	.LAMP, INCANDESCENT HEADLIGHT USE	1
				WITH REPLACEMENT HEADLIGHT	
* 16	PAOZZ	78977	225AW/52BRKT	.SPOTLIGHT HEADLIGHT USE WITH	1
				ORIGINAL HEADLIGHT	
17	XDOZZ	81263	2321	SPLICE, CONDUCTOR WIRE.	2

END OF FIGURE

2
3 THRU 11

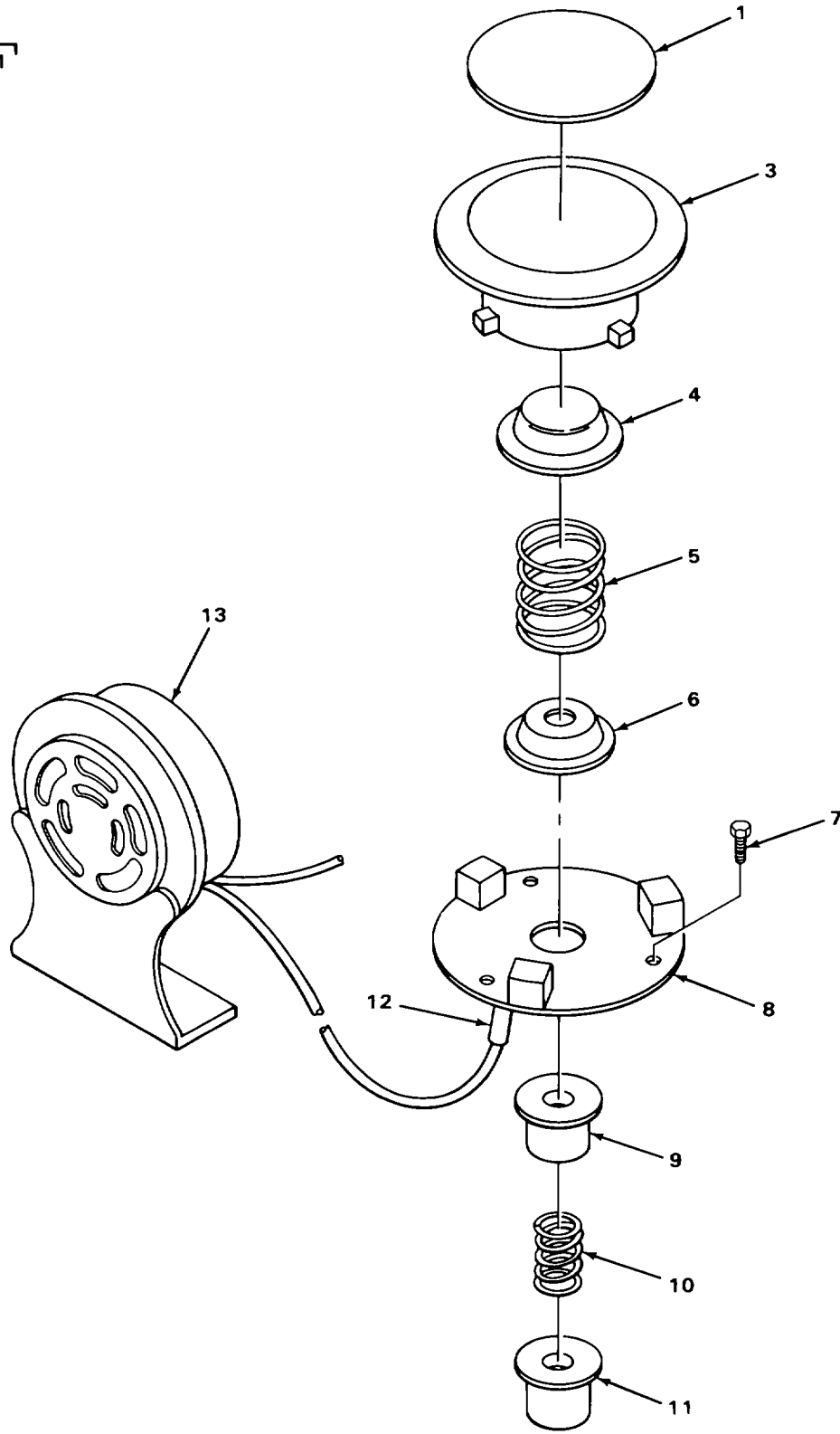

FIGURE 38. HORN ASSEMBLY.

TA502792

SECTION II

TM 10-3930-235-24P

(1) ITEM NO	(2) SMR CODE	(3) CAGEC	(4) PART NUMBER	(5) DESCRIPTION AND USABLE ON CODES (UOC)	(6) QTY
GROUP 0611 HORN, SIREN					
FIG. 38 HORN ASSEMBLY					
1	PAOZZ	93568	02263-0822	COVER, HORN BUTTON	1
2	PAOOO	77640	465487	PARTS KIT, HORN BUTT	1
3	PAOZZ	77640	450029	.PARTS KIT, HCOR BUTT	1
4	PAOZZ	77640	029037	.CONTACT ELECTRICAL1	1
5	PAOZZ	65282	303557	.SPRING, HELICAL, COMP	1
6	XDOZZ	70920	209031	.CONTACT, ELECTRICAL	1
7	XDOZZ	24617	130127	.SCREW, WOOD	3
8	PAOZZ	30379	2185941	.PLATE ASSEMBLY	1
9	PAOZZ	77640	051036	.INSULATOR BUSHING	1
10	PAOZZ	77640	401082	.SPRING HELICAL COMP	1
11	PAOZZ	77640	029039	.WASHER, SHOULDERED A	1
12	PAOZZ	77060	246	CABLE NIPPLE, ELECTR HORN BUTTON	1
13	PAOZZ	16764	1999883	HORN, ELECTRICAL	1

END OF FIGURE

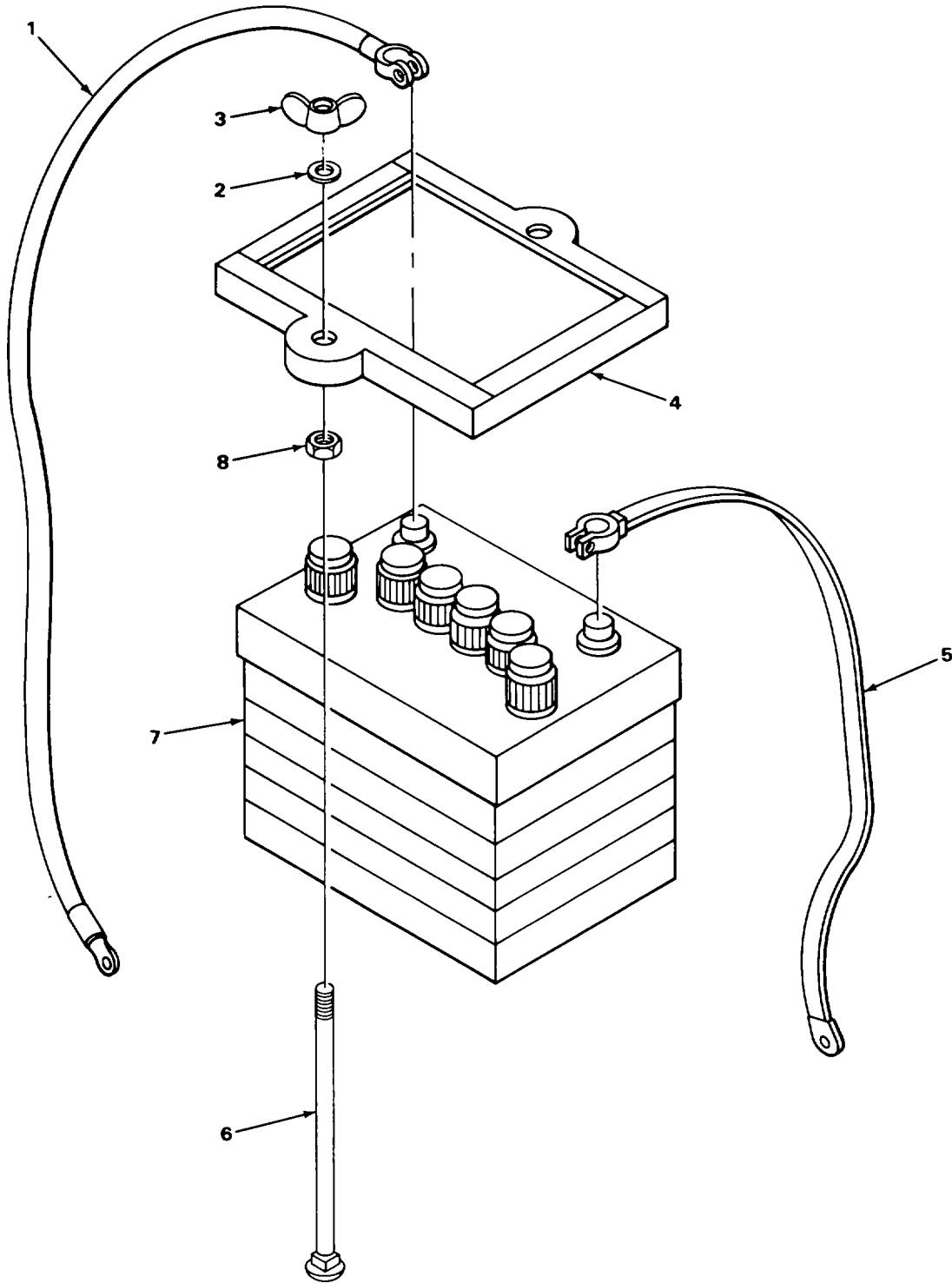
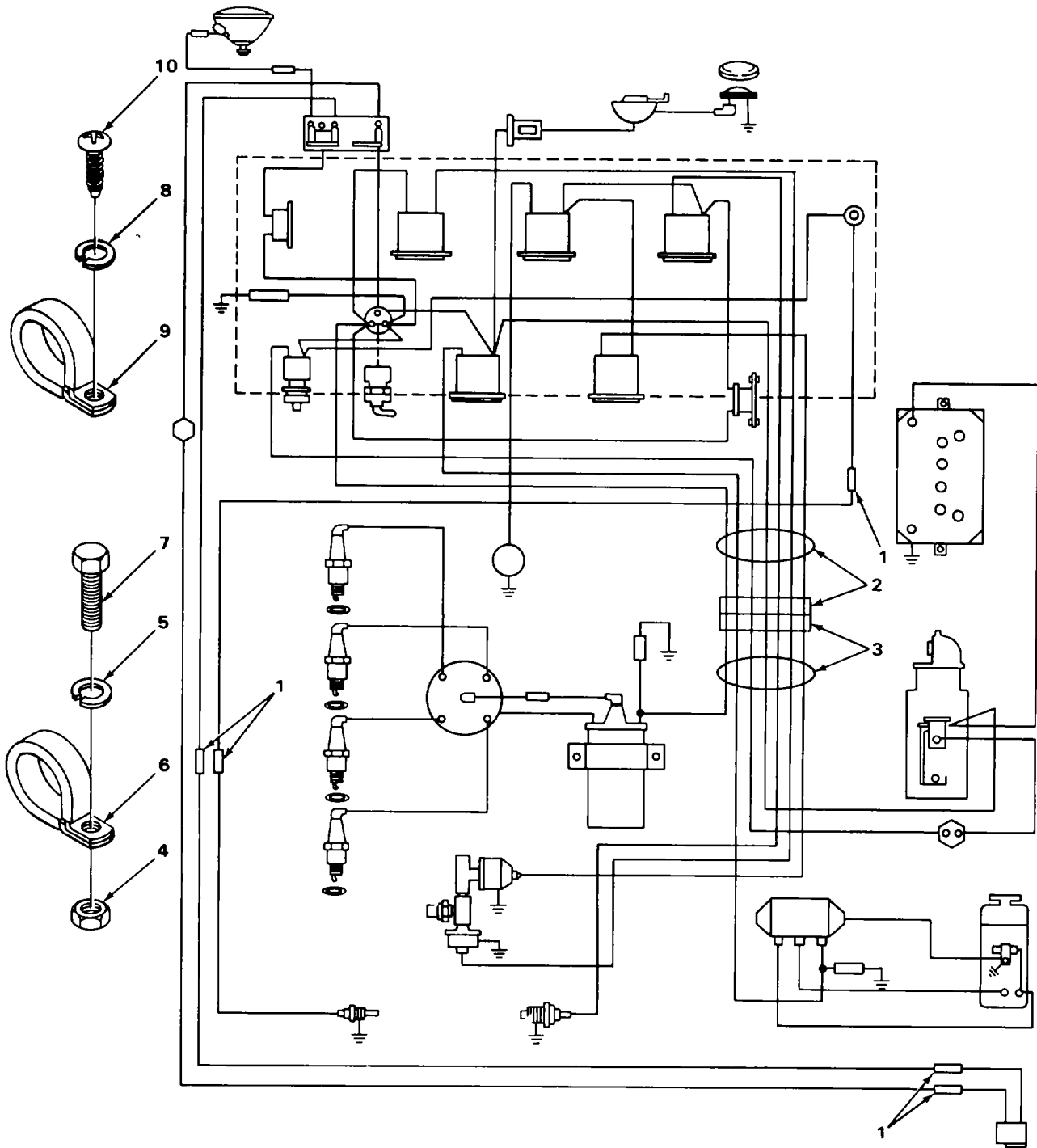

FIGURE 39. BATTERY.

SECTION II					
(1)	(2)	(3)	(4)	(5)	(6)
ITEM	SMR		PART		
NO	CODE	CAGEC	NUMBER	DESCRIPTION AND USABLE ON CODES (UOC)	QTY
GROUP 0612 BATTERIES, STORAGE					
FIG. 39 BATTERY					
1	PAOZZ	24617	1U20	LEAD, STORAGE BATTER BATTERY TO SOLENOID.....	1
2	PAOZZ	96906	MS27183-14	WASHER, FLAT BATTERY BRACKET MOUNTING.....	2
3	PAOZZ	96906	MS35425-74	NUT, PLAIN, WING BATTERY BRACKET MOUNTING.....	2
4	PAOZZ	78640	99284	BRACKET, BATTERY.....	1
5	PAOZZ	16004	69202	LEAD, STORAGE BATTER TO GROUND	1
6	PAOZZ	14153	00310	STUD, PLAIN BATTERY BRACKET MOUNTING	2
* 7	PAOHA	90660	HD-3EE	BATTERY, STORAGE	1
8	PAOZZ	96906	MS51967-8	NUT, PLAIN, HEXAGON BATTERY BRACKET MOUNTING.....	2

END OF FIGURE



TA502794

FIGURE 40. WIRING HARNESSSES.

SECTION II					
(1)	(2)	(3)	(4)	(5)	(6)
ITEM NO	SMR CODE	CAGEC	PART NUMBER	DESCRIPTION AND USABLE ON CODES (UOC)	QTY
GROUP 0613 HULL OR CHASSIS WIRING HARNESS					
FIG. 40 WIRING HARNESSES					
1	XDOZZ	81263	2321	SPLICE, CONDUCTOR WIRE	5
2	XDOZZ	11083	084723	WIRING HARNESS, BRAN INSTRUMENT PANEL.....	1
3	PAOZZ	78640	86943	WIRING HARNESS ENGINE.....	1
4	PAOZZ	96906	MS35691-29	NUT, PLAIN, HEXAGON AT ENGINE CLIPS:.....	2
4	PAOZZ	96906	MS51967-2	NUT, PLAIN, HEXAGON WIRE SET CLIP	4
5	PAOZZ	96906	MS35338-44	WASHER, LOCK WIRE SET CLIP	6
*	6	PFOZZ	78640	8946 CLAMP, LOOP TORQUE CONVERTER PLATE, FLOOR PLATE, ENGINE AND VALVE MOUNTINGPLATE, ENGINE WIRE SET	5
*	6	PFOZZ	78640	54188 CLAMP, LOOP INSTRUMENT PANEL	1
	7	PAOZZ	96906	MS90725-3 SCREW, CAP, HEXAGON H WIRE SET CLIP MOUNTING.....	6
	8	PAOZZ	96906	MS35338-45 WASHER, LOCK TAIL AND STOPLIGHT WIRE CLAMP	1
*	9	PAOZZ	96906	MS21919WDG6 CLAMP, LOOP TAIL AND STOPLIGHT WIRE.	1
	10	XDOZZ	24617	172448 SCREW TAIL AND STOPLIGHT WIRE CLAMP	1

END OF FIGURE

9
10

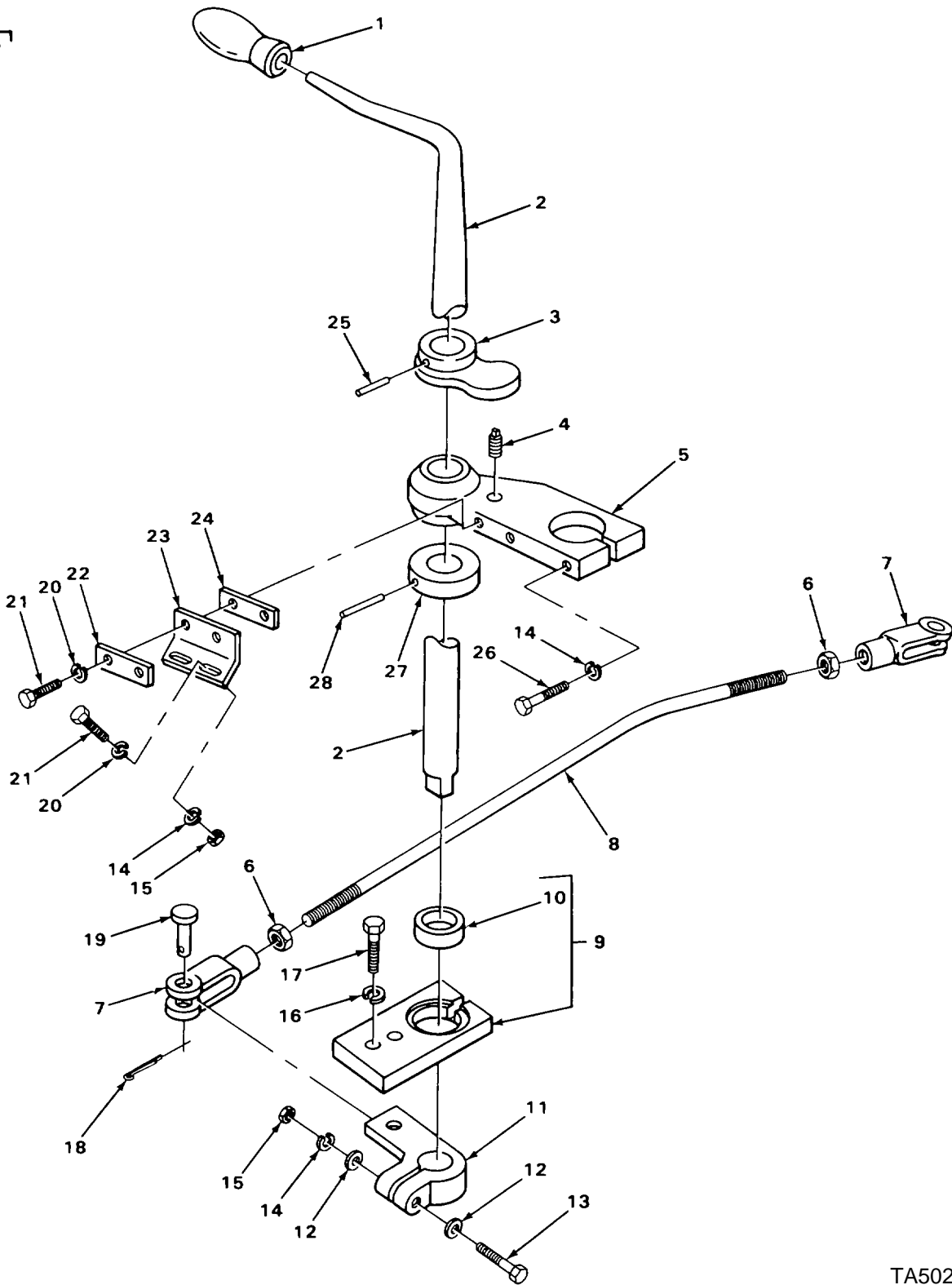

TA502795

FIGURE 41. SHIFT LEVER AND LINKAGE.

SECTION II					
(1)	(2)	(3)	(4)	(5)	(6)
ITEM NO	SMR CODE	CAGEC	PART NUMBER	DESCRIPTION AND USABLE ON CODES (UOC)	QTY
GROUP 07 TRANSMISSION					
GROUP 0705 TRANSMISSION SHIFTING COMPONENTS					
FIG. 41 SHIFT LEVER AND LINKAGE					
1	PAOZZ	11862	3665490	KNOB SHIFT LEVER	1
2	XDFZZ	78640	86682	LEVER TRANSMISSION SHIFT.....	1
3	XDFZZ	78640	314151	STOP SHIFT LEVER	1
4	PAFZZ	78640	86828	PLUNGER ASSEMBLY.....	
5	PAFZZ	78640	86638	BRACKET ASSEMBLY LEVER, UPPER.....	1
6	PAFZZ	96906	MS51968-5	NUT, PLAIN, HEXAGON CLEVIS ROD.....	2
7	PAFZZ	96906	MS35812-3	CLEVIS, ROD END SHIFT ROD	2
8	XDFZZ	78640	44616	ROD FORWARD AND REVERSE SHIFT	1
9	PAFFF	78640	54078	PLATE ASSEMBLY LEVER SUPPORT LOWER.....	1
10	XDFZZ	78640	52490	.BUSHING SHIFT LEVER PLATE	1
11	XDFZZ	78640	86624	LEVER LOWER	1
12	PAFZZ	96906	MS27183-14	WASHER, FLAT LOWER LEVER	2
13	PAFZZ	96906	MS90728-66	SCREW, CAP, HEXAGON H LOWER LEVER	1
14	PAFZZ	96906	MS35338-46	WASHER, LOCK LOWER LEVER, BRACKET AND STRAP MOUNTING	4
15	PAFZZ	96906	MS51967-8	NUT PLAIN, HEXAGON LOCKER LEVER AND STRAP MOUNTING.....	3
16	PAFZZ	96906	MS35338-48	WASHER, LOCK PLATE MOUNTING	2
17	PAFZZ	96906	MS90728-113	SCREW, CAP, HEXAGON H PLATE MOUNTING.....	2
18	PAFZZ	96906	MS24665-283	PIN, COTTER	2
19	PAFZZ	96906	MS35810-3	PIN, STRAIGHT HEADED SHIFT POD CLEVIS.....	2
20	PAFZZ	96906	MS35333-42	WASHERLOCK STRAP LOUNTING	4
21	PAFZZ	96906	MS18154-58	SCREW, CAP, HEXAGON H STRAP MOUNTING	4
22	XBFZZ	78640	308012	SHIM STRAP TO UPPER BRACKET	V
23	XBFZZ	78640	54091	STRAP LEVER, UPPER BRACKET	1
24	XBFZZ	78640	308013	SHIM STRAP TO BRACKET 1/8 INCH THICK.....	V
24	XBFZZ	78640	308014	SHIM STRAP TO BRACKET 3/16 INCH THICK.....	V
25	PAFZZ	96906	MS35671-38	PIN, GROOVED.....	1
26	PAFZZ	96906	MS90725-67	SCREW, CAP, HEXAGON BRACKET	1
27	XDFZZ	78640	86832	COLLAR SHIFT LEVER.....	1
28	PAFZZ	96906	MS16562-52	PIN, SPRING.....	1

END OF FIGURE

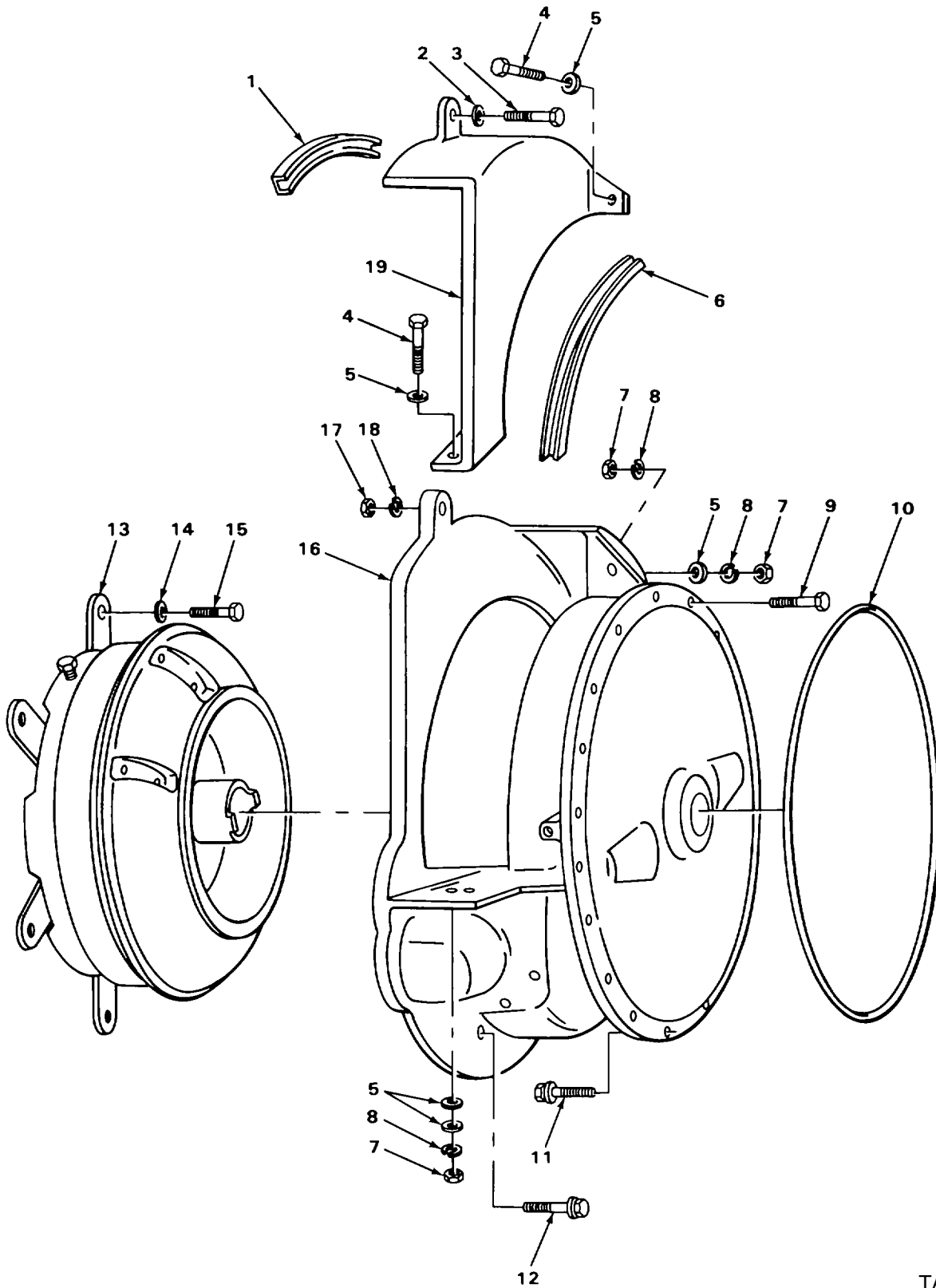

FIGURE 42. TORQUE CONVERTER.

TA502796

SECTION II					
(1)	(2)	(3)	(4)	(5)	(6)
ITEM NO	SMR CODE	CAGEC	PART NUMBER	DESCRIPTION AND USABLE ON CODES (UOC)	QTY
GROUP 0708 TORQUE CONVERTER OR FLUID COUPLING					
FIG. 42 TORQUE CONVERTER					
1	KFFZZ	78640	6306445	SEAL CONVERTER CASE COVER, UPPER PART OF KIT P/N 88458	1
2	PAFZZ	96906	MS27183-9	WASHER, FLAT TOP	1
3	PAFZZ	96906	MS90728-10	SCREW, CAP, HEXAGON H TOP	1
4	PAFZZ	96906	MS90728-62	SCREW, CAP, HEXAGON H BOTTOM AND SIDE	2
5	PAFZZ	96906	MS27183-13	WASHER, FLAT BOTTOM AND SIDE	7
6	KFFZZ	78640	306446	SEAL, RUBBER ANGLE CONVERTER CASE COVER, LOWER PART OF KIT P/N 88458	1
7	PAFZZ	96906	MS51967-8	NUT, PLAIN, HEXAGON BOTTOM AND SIDE	8
8	PAFZZ	96906	MS35338-46	WASHER, LOCK BOTTOM AND SIDE	8
9	PAFZZ	11083	2A4638	GASKET	5
* 10	PAFZZ	78640	26962	PACKING, PREFORMED CONVERTER CASE TO TRANSMISSION CASE PART OF KIT P/N 88458	1
11	XDFZZ	78640	33044	SCREW, ASSEMBLED	13
12	XDFZZ	78640	52832	SCREW, ASSEMBLED WAS	12
13	PAFZZ	78640	29941	TORQUE CONVERTER	1
14	XDFZZ	78640	66785	WASHER, FLAT TORQUE CONVERTER MOUNTING	6
15	PAFZZ	96906	MS51095-332	BOLT, MACHINE TORQUE CONVERTER MOUNTING	6
16	XDFZZ	78640	26603	CASE, TORQUE CONVERT TORQUE CONVERTER	1
17	PAFZZ	96906	MS51967-2	NUT, PLAIN, HEXAGON TOP	1
18	PAFZZ	96906	MS35338-44	WASHER, LOCK TOP	1
19	PAFZZ	78640	29044	COVER, TORQUE CONVER	1

END OF FIGURE

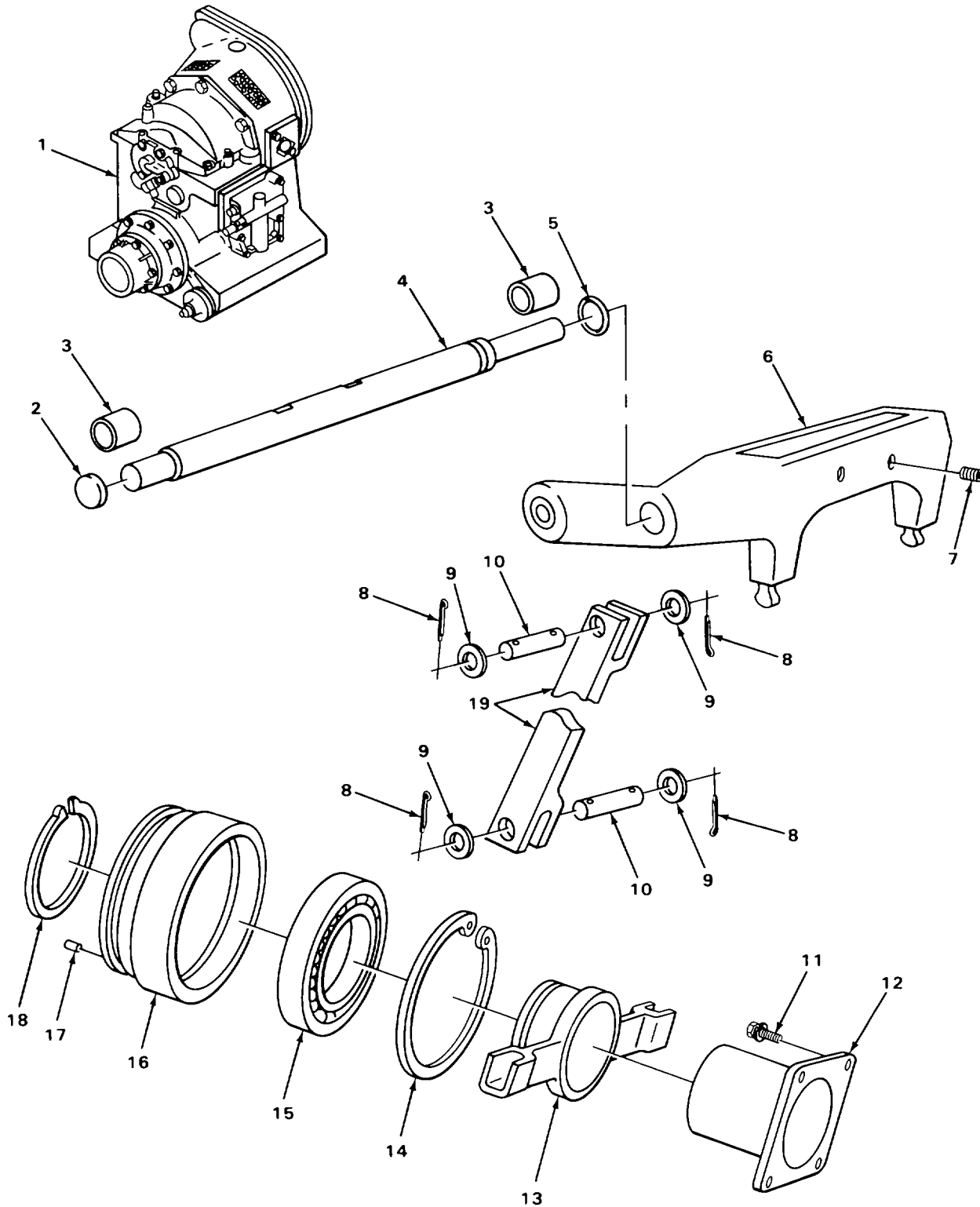

FIGURE 43. TRANSMISSION.

SECTION II					
(1)	(2)	(3)	(4)	(5)	(6)
ITEM NO	SMR CODE	CAGEC	PART NUMBER	DESCRIPTION AND USABLE ON CODES (UOC)	QTY
GROUP 0710 TRANSMISSION ASSEMBLY AND ASSOCIATED PARTS					
FIG. 43 TRANSMISSION					
* 1	PAFHD	78640	87331	TRANSMISSION, HYDRAU..... UOC:ANG, ANH, ANJ, ANK, CRC, CRE	1
1	XBFHH	78640	343424	TRAMSISSION..... UOC:CRC	1
2	XDFZZ	78640	82898	PLUG, SPECIAL OPERATING YOKE SHAFT	1
3	XDFZZ	12204	AA1009	BUSHING, SLEEVE YOKE SHAFT	2
4	XDFZZ	78640	84899	SHAFT, OPERATING YOKE	1
5	PAFZZ	23926	D36179	PACKING, PREFORMED OPERATING YOKE SHAFT PART OF KIT P/N 88458	1
* 6	XAFZZ	11083	84900	SHIFTER, FORK.....	1
7	XDFZZ	78640	013207	SETSCREW.....	1
8	PAFZZ	96906	MS24665-283	PIN, COTTER	4
9	PAFZZ	96906	MS27183-14	WASHER, FLAT.....	4
10	XDFZZ	78640	27114	PIN, PLAIN	2
11	XDFZZ	78640	34044	SCREW, ASSEMBLED.....	4
12	PAFZZ	78640	26850	SLEEVE, SHIFTER SHIFTER	1
13	XDFZZ	78640	026851	CARRIER, CLUTCH SHIFTER.....	1
14	XDFZZ	96906	MS16631-433	RING, RETAINING CARRIER BEARING	1
15	PAFZZ	43334	773L14	BEARING, BALL, ANNULA SHIFTER CARRIER.....	1
* 16	PFFZZ	78640	26852	SPACER, STEPPED.....	1
17	PAFZZ	96906	MS35671-23	PIN, GROOVED, HEADLES SHIFTER CARRIER	2
18	PAFZZ	96906	MS16630-1275	RING, RETAINING SHIFTER RING	1
19	XDFZZ	78640	27115	LINK-SHAFT-OPERATIN.....	1

END OF FIGURE

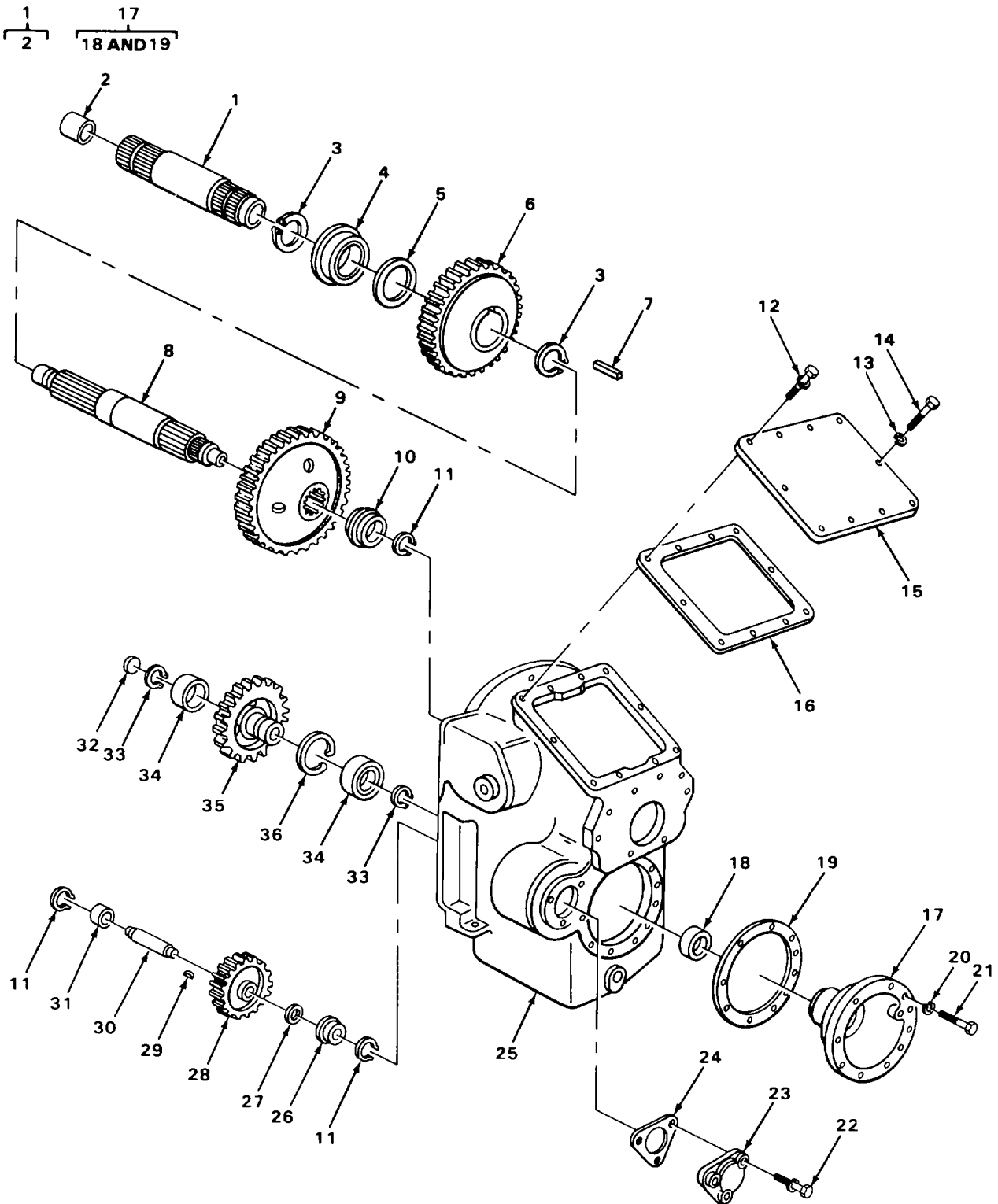

FIGURE 44. TRANSMISSION CASE, COVERS, GEARS, AND SHAFTS.

SECTION II

(1) ITEM NO	(2) SMR CODE	(3) CAGEC	(4) PART NUMBER	(5) DESCRIPTION AND USABLE ON CODES (UOC)	(6) QTY
GROUP 0710 TRANSMISSION ASSEMBLY AND ASSOCIATED PARTS					
FIG. 44 TRANSMISSION CASE? COVERS, GEARS, AND SHAFTS					
* 1	PFHHH	78640	29690	GEARSHAFT, SPUR REVERSE CLUTCH	1
2	XDHZZ	78640	26856	.BEARING, SLEEVE REVERSE CLUTCH.....	1
3	PAHZZ	96906	MS16624-1196	RING, RETAINING REVERSE GEAR AND REVERSE SHAFT	2
4	PAHZZ	31007	ST561	BEARING, BALL, ANNULA REVERSE CLUTCH SHAFT.....	1
5	XDHZZ	78640	314294	SHIM REVERSE CLUTCH SHAFT BEARING	V
6	PAHZZ	78640	67894	GEAR, HELICAL REVERSE	1
7	XDHZZ	78640	29688	KEY, WOODRUFF	1
8	XDHZZ	78640	26335	SHAFT, SHOULDERED FORWARD CLUTCH	1
* 9	PFHZZ	78640	67896	GEAR, SPUR	1
10	PAHZZ	43334	43305	BEARING, BALL FORWARD CLUTCH SHAFT	1
11	PAHZZ	96906	MS16624-1098	RING, RETAINING FORWARD CLUTCH SHAFT BEARING	3
12	PAFZZ	96906	MS90728-61	SCREW, CAP, HEXAGON H.....	8
13	PAFZZ	96906	MS35338-46	WASHER, LOCK.....	2
14	PAFZZ	96906	MS18154-58	SCREW, CAP, HEXAGON H.....	2
15	XDFZZ	78640	35343	COVER TRANSMISSION CASE, TOP.....	1
16	PAFZZ	78640	35344	GASKET TRANSMISSION CASE, TOP COVER PART OF KIT P/N 88458	1
17	XDHHH	78640	26848	COVER ASSEMBLY OUTPUT SHAFT, FRONT	1
18	KFHZZ	80201	235116M1	.SEAL, PLAIN, ENCASED OUTPUT SHAFT PART OF KIT P/N 88458	1
19	XDHZZ	78640	26859	.GASKET OUTPUT SHAFT, FRONT COVER PART OF KIT P/N 88458	1
20	PAHZZ	96906	MS35338-46	WASHER, LOCK.....	10
21	PAHZZ	96906	MS18154-58	SCREW, CAP, HEXAGON H.....	10
22	XDFZZ	78640	34044	SCREW, ASSEMBLED.....	3
23	XDFZZ	78640	26846	COVER, TRANSMISSION IDLER GEARSHAFT	1
24	XDFZZ	78640	26847	GASKET IDLER GEARSHAFT COVER PART OF KIT P/N 88458.....	1
25	XDHZZ	78640	64508	CASE TRANSMISSION.....	1
26	PAHZZ	43334	43205	BEARING, BALL, IDLER GEARSHAFT, FRONT	1
27	XDHZZ	78640	26840	SPACER, RING.....	1
28	PAHZZ	78640	67893	GEAR, SPUR FORWARD IDLER.....	1
29	PAHZZ	96906	MS35756-14	KEY, WOODRUFF.....	1
30	PAHZZ	78640	26839	VALVE, SOLENOID IDLER GEAR	1
* 31	PAHZZ	83299	AE402-1	BEARING, BALL, IDLER GEARSHAFT, REAR.....	1
32	PAHZZ	96906	MS35648-10	PLUG, EXPANSION.....	1
33	PAHZZ	96906	MS16624-1156	RING, RETAINING OUTPUT SHAFT, FRONT AND REAR BEARING(SMALL)	2
34	PAHZZ	43334	3L08X1	BEARING, BALL, ANNULA OUTPUT SHAFT, REAR	2
35	PAHZZ	78640	67895	GEAR, OUTPUT SHAFT	1
36	PAHZZ	96906	MS16625-1268	RING, RETAINING OUTPUT SHAFT, FRONT BEARING(LARGE).....	1

END OF FIGURE

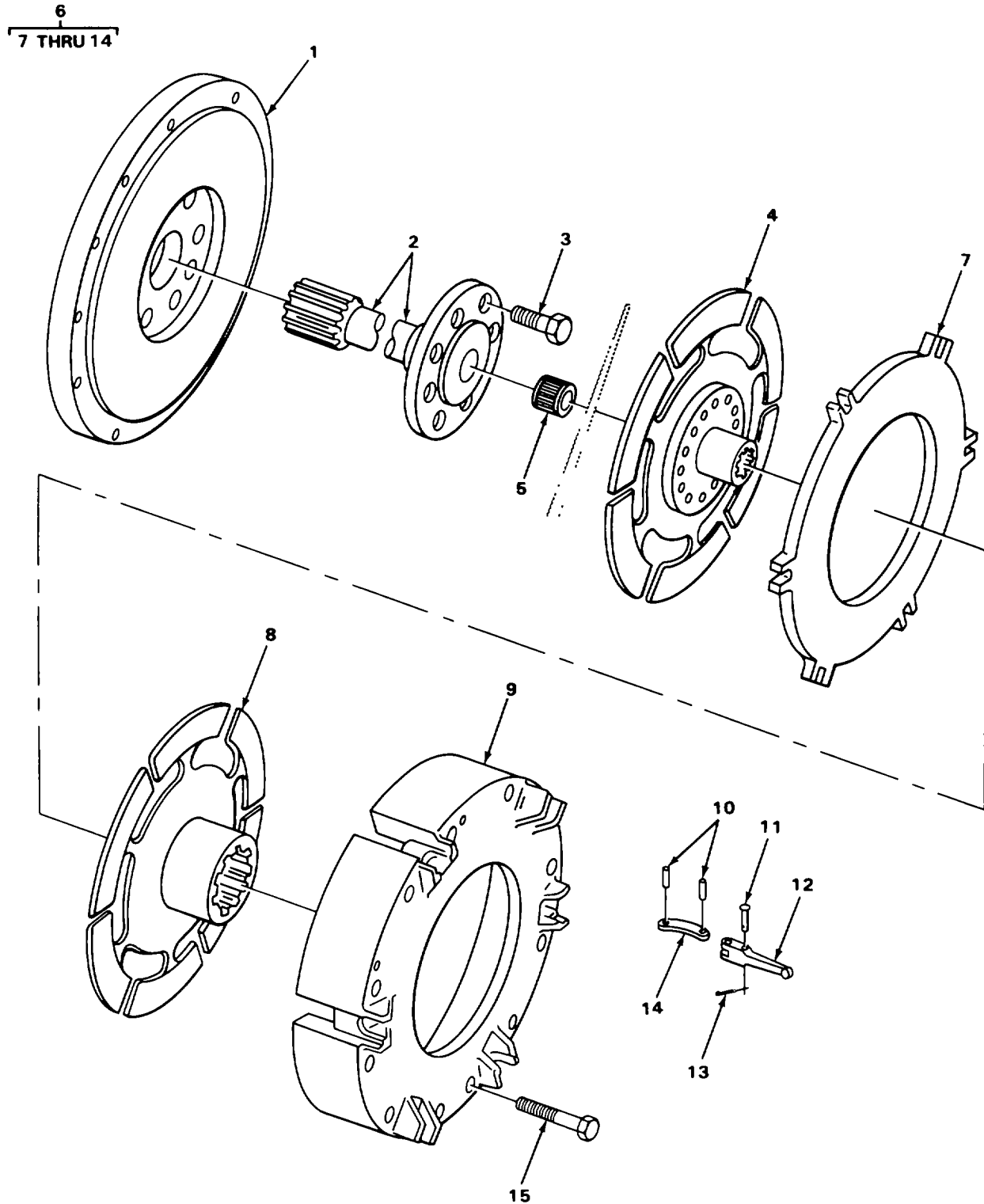
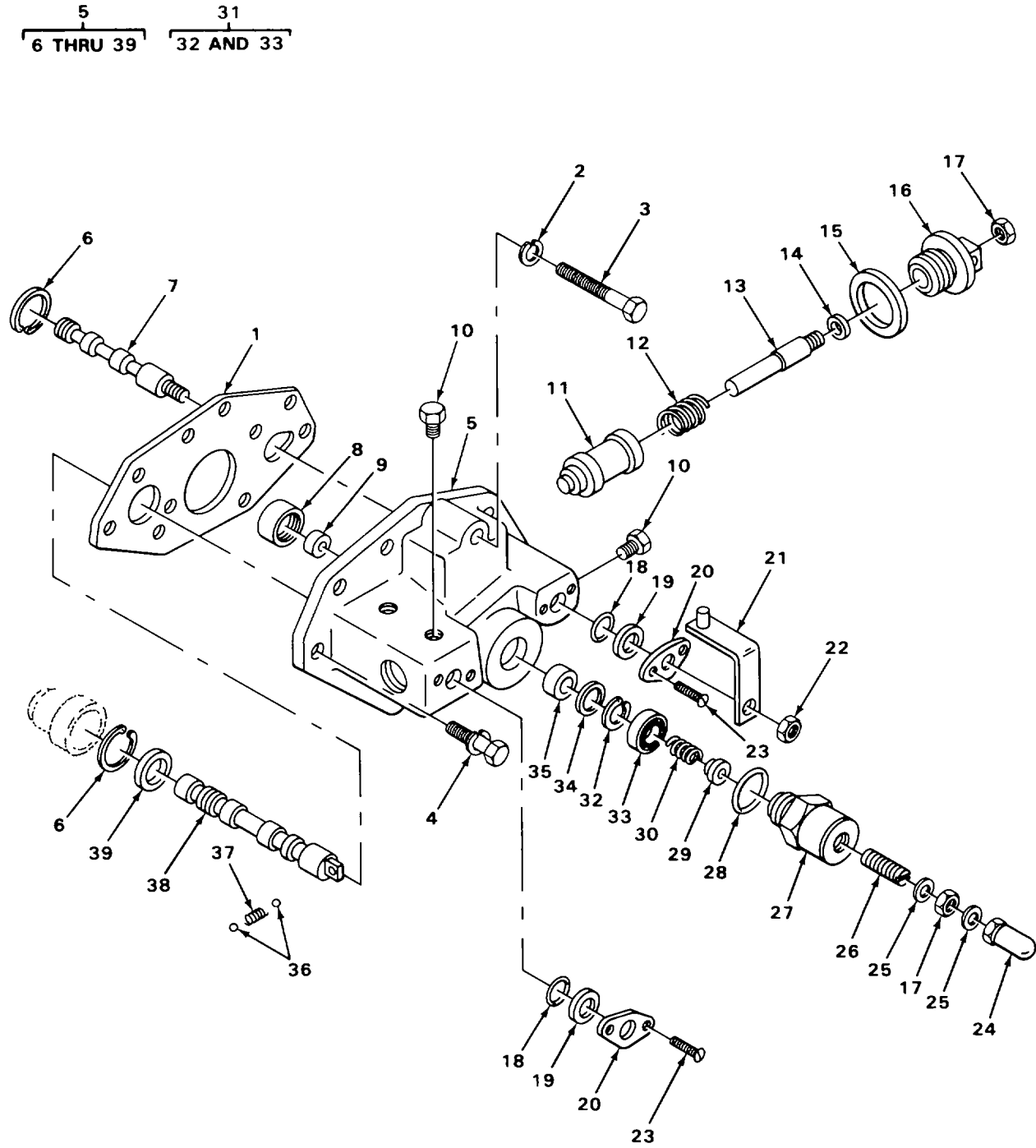

FIGURE 45. CLUTCH ASSEMBLY.

SECTION II

(1) ITEM NO	(2) SMR CODE	(3) CAGEC	(4) PART NUMBER	(5) DESCRIPTION AND USABLE ON CODES (UOC)	(6) QTY
GROUP 0713 INTERMEDIATE CLUTCH					
FIG. 45 CLUTCH ASSEMBLY					
1	XDHZZ	78640	26855	FLYWHEEL, CLUTCH	1
* 2	PFHZZ	78640	80934	GEARSHAFT, SPUR OUTPUT	1
* 3	PAHZZ	78640	30996	SCREW, CAP, HEXAGON	8
4	PAHZZ	78640	27127	DISK, CLUTCH FORWARD CLUTCH	1
5	PAHZZ	96906	MS17131-23	BEARING, ROLLER, NEED FORWARD CLUTCH SHAFT.....	1
6	XDHHH	78640	33703	CLUTCH ASSEMBLY	1
7	PAHZZ	78640	27280	.CLUTCH, POSITIVE PRESSURE PLATE	1
8	PAHZZ	78640	27281	.DISK, CLUTCH REVERSE CLUTCH	1
9	XDHZZ	78640	27279	.PLATE, CLUTCH COVER	1
10	PAHZZ	78640	27237	.LINK, SPECIAL LEVER LINK	12
* 11	PFHZZ	78640	27286	.PIN, STRAIGHT, HEADED LEVER ANCHOR.....	6
12	PAHZZ	78640	33704	.LEVER, MECHANICAL CLUTCH OPERATING	6
13	PAHZZ	96906	MS24665-283	.PIN, COTTER LEVER ANCHOR PIN	6
14	XDHZZ	78640	27285	.LINK OPERATING LEVER	6
15	PAHZZ	96906	MS90728-40	BOLT, MACHINE	12

END OF FIGURE



TA502800

FIGURE 46. SHIFTER CONTROL VALVE.

SECTION II

(1) ITEM NO	(2) SMR CODE	(3) CAGEC	(4) PART NUMBER	(5) DESCRIPTION AND USABLE ON CODES (UOC)	(6) QTY
GROUP 0714 SERVO UNIT					
FIG. 46 SHIFTER CONTROL VALVE					
1	XDFZZ	78640	35342	GASKET PART OF KIT P/N 88458 PART OF KIT P/N 308860.....	1
2	PAFZZ	96906	MS35338-46	WASHER, LOCK.....	1
3	XDFZZ	96906	MS90725-70	SCREW, CAP, HEXAGON H.....	1
4	XDFZZ	78640	34044	SCREW, ASSEMBLED.....	7
5	XDFFF	78640	82196	VALVE, LINEAR, DIRECT.....	1
6	XDFZZ	72800	317-1	.RING, RETAINING PLUNGER.....	2
7	XDFZZ	78640	82198	.PLUNGER, CREEPER CON.....	1
8	PAFZZ	80201	12424M1	.SEAL, PLAIN ENCASED PART OF KIT P/N 88458 PART OF KIT P/N 303860.....	1
9	PAFZZ	78640	82744	.PLUG, RELIEF VALVE.....	1
* 10	PAFZZ	14569	1007-2	.PLUG, PIPE VALVE BODY.....	3
11	PAFZZ	78640	35298	.PLUNGER, VALVE, ACCUM.....	1
12	XDFZZ	78640	84672	.SPRING, HELICAL, COMP.....	1
13	XBFZZ	78640	082199	.SCREW.....	1
14	KFFZZ	81168	11-011	.PACKING, PREFORMED PART OF KIT P/N 88458 PART OF KIT P/N 308860.....	1
15	XDFZZ	78640	35297	.GASKET PART OF KIT P/N: 88458 PART OF KIT P/N 308860.....	1
16	XDFZZ	78640	82197	.CAP, VALVE ACCUMULAT.....	1
17	PAFZZ	96906	MS35691-21	.NUT, PLAIN, HEXAGON.....	2
18	XDFZZ	16004	AP24504	.PACKING, PREFORMED PART OF KIT P/N 88458 PART OF KIT P/N 303860.....	2
19	PAFZZ	78640	32421	.RING, WIPER PART OF KIT P/N 88458 PART OF KIT P/N 308860.....	2
20	PAFZZ	78640	35305	.RETAINER/PLUNGER PLUNGER.....	2
21	PAFZZ	78640	82206	.BRACKET ASSEMBLY CREEPER PLUNGER.....	1
22	PAFZZ	72962	21NE064	.NUT, SELF-LOCKING, HE.....	1
23	PAFZZ	96906	MS35206-292	.SCREW, MACHINE.....	4
* 24	PFFZZ	78640	B3066	.NUT, PLAIN HEXAGON.....	1
25	KFFZZ	02697	7100-3-8	.WASHER, SEAL PART OF KIT P/N 88458 PART OF KIT P/N 308860.....	2
26	XDFZZ	78640	A4512	.SCREW.....	1
27	XDFZZ	78640	82204	.CAP, VALVE.....	1
28	PAFZZ	96906	MS28775-217	.PACKING, PREFORMED PART KIT P/N 88458 PART OF KIT P/N 308860.....	1
29	XDFZZ	78640	033078	.SPACER RELIEF VALVE GUIDE.....	1
30	XDFZZ	78640	10946	.SPRING, HELICAL, COMP RELIEF VALVE.....	1
* 31	PFFZZ	78640	82200	.RETAINER, SPECIAL.....	1
32	XDFZZ	78640	82201	..RETAINER RELIEF VALVE.....	1
* 33	PAFZZ	52793	31251-9	..BALL, BEARING RELIEF VALVE.....	1
34	PFFZZ	96906	MS16625-1100	.RING, RETAINING RELIEF VALVE.....	1
35	XDFZZ	78640	82202	.SEAT, VALVE RELIEF VALVE.....	1
36	PAFZZ	11083	2D6642	.BALL, BEARING.....	2
37	XDFZZ	78640	35340	.SPRING, HELICAL, COMP.....	1
38	XDFZZ	78640	35294	.PLUNGER, FORWARD AND REVERSE.....	1
39	XDFZZ	78640	35306	.WASHER, FLAT.....	1

END OF FIGURE

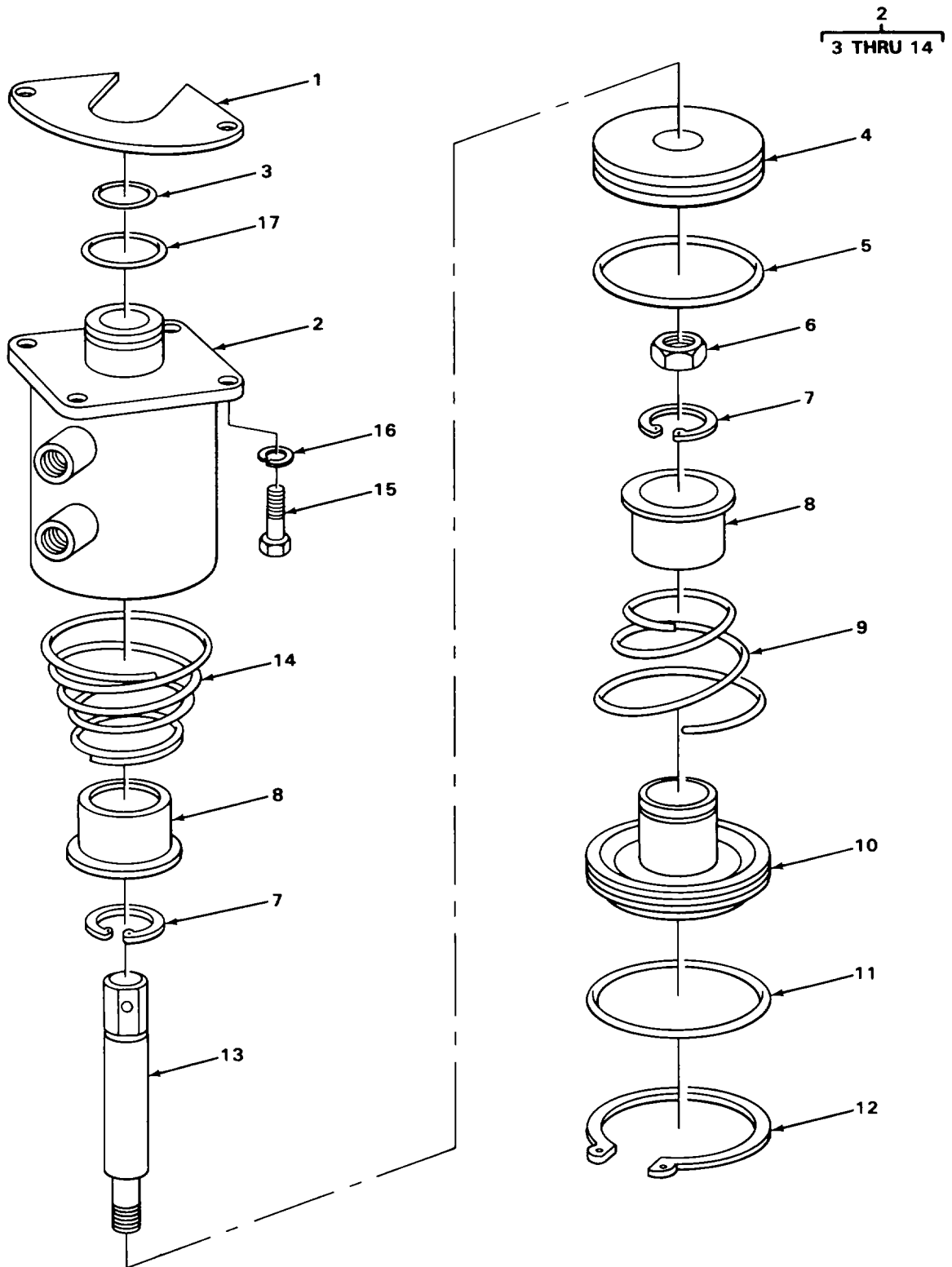
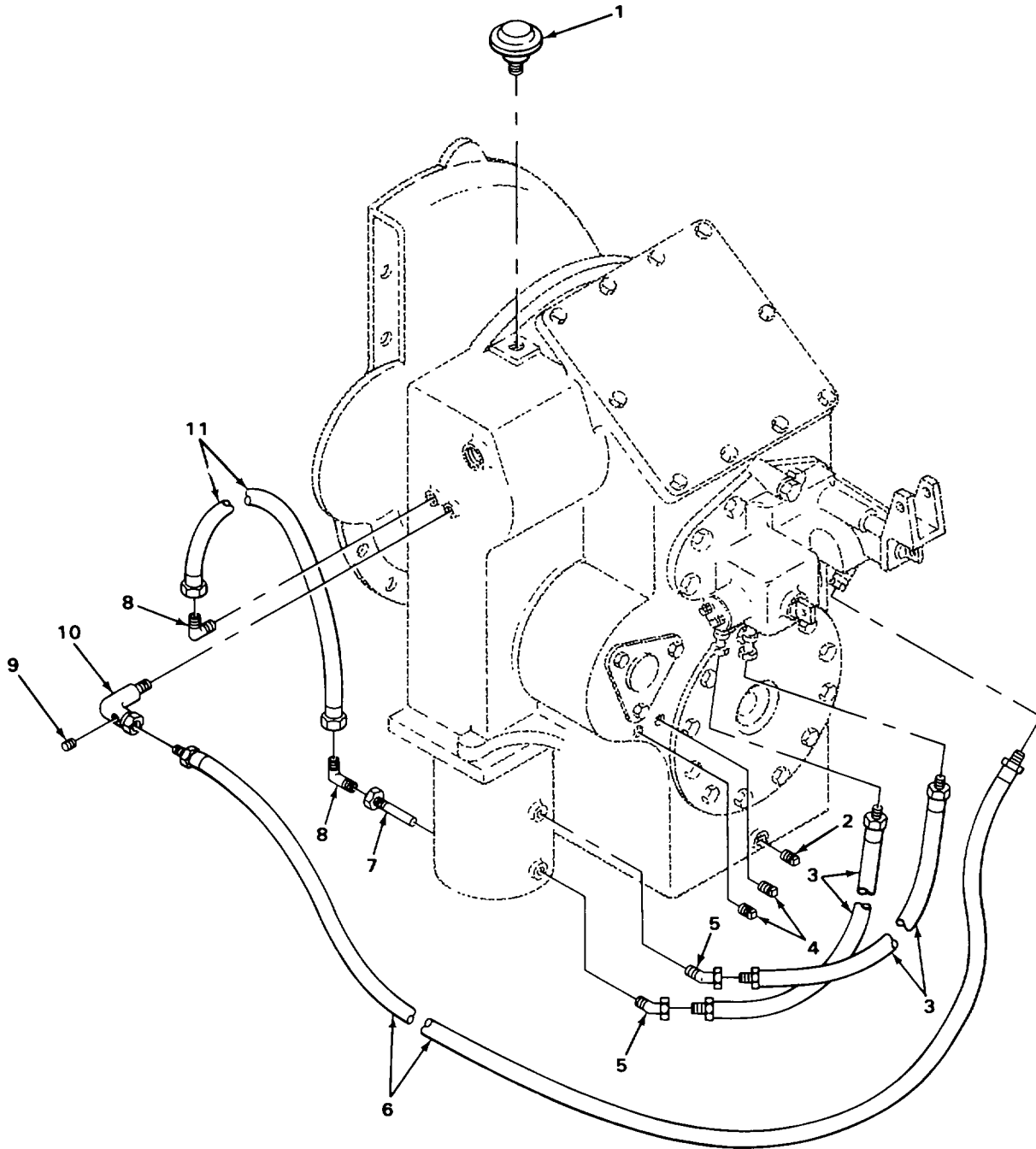

FIGURE 47. SHIFT OPERATING CYLINDER.

SECTION II					
(1)	(2)	(3)	(4)	(5)	(6)
ITEM	SMR		PART		
NO	CODE	CAGEC	NUMBER	DESCRIPTION AND USABLE ON CODES (UOC)	QTY
GROUP 0714 SERVO UNIT					
FIG. 47 SHIFT OPERATING CYLINDER					
1	XDFZZ	78640	27101C2	SPACER, CYLINDER ADJUSTING, 1/8 INCH THICK.....	V
1	XDFZZ	78640	27101C1	SPACER, CYLINDER ADJUSTING, 1/32 INCH THICK.....	V
2	XDFFF	78640	35766	CYLINDER ASSEMBLY.....	1
* 3	PAFZZ	81168	1820-14	.PACKING, PREFORMED PISTON ROD PART OF KIT P/N 88458.....	1
4	PAFZZ	78640	32391	.PISTON.....	1
5	PAFZZ	81349	M83461/1-342	.PACKING, PREFORMED PISTON ROD PART OF KIT P/N 88458.....	1
6	XDFZZ	78640	314154	.NUT, SELF-LOCKING, HE PISTON SHAFT	1
7	PAFZZ	96906	MS16624-1150	.RING, RETAINING SMALL	2
8	XDFZZ	78640	32392	.GUIDE SPRING	2
9	XDFZZ	78640	32890	.SPRING, HELICAL, COMP LOWER	1
10	PAFZZ	78640	32389	.PLUG, PIPE	1
11	PAFZZ	96906	MS28775-241	.PACKING, PREFORMED END PLUG PART OF KIT P/N 88458.....	1
12	PAFZZ	96906	MS16625-1412	.RING, RETAINING LARGE	1
13	XDFZZ	78640	32390	.ROD, PISTON.....	1
14	XDFZZ	78640	32373	.SPRING, HELICAL, COMP UPPER	1
15	PAFZZ	96906	MS90728-61	SCREW, CAP, HEXAGON H.....	2
16	PAFZZ	96906	MS35338-46	WASHER, LOCK.....	2
17	PAFZZ	96906	MS28775-220	PACKING, PREFORMED CYLINDER TO TRANSMISSION CASE PART OF KIT P/N 88458	1

END OF FIGURE



TA502802

FIGURE 48. CONVERTER LINES AND FITTINGS.

SECTION II

(1) ITEM NO	(2) SMR CODE	(3) CAGEC	(4) PART NUMBER	(5) DESCRIPTION AND USABLE ON CODES (UOC)	(6) QTY
GROUP 0721 COOLERS, PUMPS, MOTORS					
FIG. 48 CONVERTER LINES AND FITTINGS					
* 1	PAOZZ	00736	MBGFPM	BREATHER TRANSMISSION CASE	1
2	XDOZZ	96906	MS49006-8	PLUG, PIPE, MAGNETIC DRAIN	1
3	PAOZZ	78640	38869C2	HOSE ASSEMBLY, NONME CYLINDER TO VALVE.....	2
* 4	PAOZZ	14569	1007-2	PLUG, PIPE OIL LEVEL	2
5	PAOZZ	70434	6MAX6UFS	ELBOW, PIPE CYLINDER.....	2
6	PAOZZ	78640	308404	HOSE ASSEMBLY, NONME CONVERTER HOUSING.....	1
7	XDOZZ	78640	30019	STRAINER ELEMENT, SE	1
8	PAOZZ	96906	MS20823-10	ELBOW, PIPE TO TUBE CONVERTER HOUSING TO STRAINER	2
9	PAOZZ	88044	AN933-3	PLUG, PIPE CONVERTER HOUSING ELBOW.....	1
10	PAOZZ	78640	82209	ELBOW, CONVERTER HOU CONVERTER HOUSING TO VALVE HOSE.....	1
11	PAOZZ	78640	29652	TUBE ASSEMBLY, METAL CONVERTER HOUSING TO STRAINER	1

END OF FIGURE

8
9

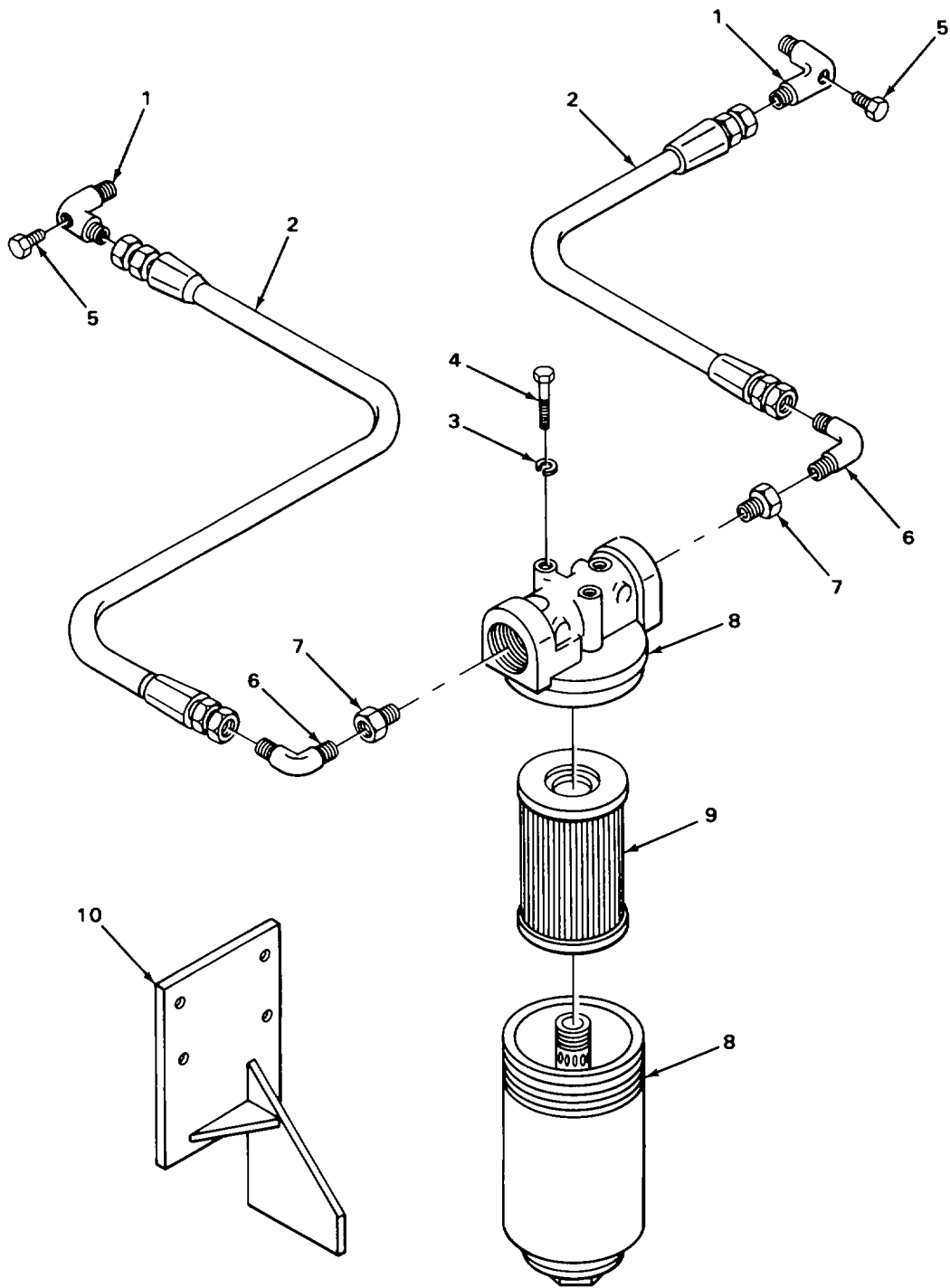

TA502803

FIGURE 49. CONVERTER LINES AND FITTINGS, MODEL MHE 220.

(1) ITEM NO	(2) SMR CODE	(3) CAGEC	(4) PART NUMBER	(5) DESCRIPTION AND USABLE ON CODES (UOC)	(6) QTY
SECTION II					
GROUP 0721 COOLERS, PUMPS, MOTORS					
FIG. 49 CONVERTER LINES AND FITTINGS, MODEL MHE 220					
1	PAOZZ	78640	82209	ELBOW, CONVERTER HOU TRANSMISSION TO FILTER HOSE..... UOC:CRC	2
2	PAOZZ	78640	308404	HOSE ASSEMBLY, NONME UOC:CRC	2
3	PAOZZ	96906	MS35338-46	WASHER, LOCK..... UOC:CRC	2
4	PAOZZ	96906	MS18154-58	SCREW, CAP, HEXAGON H..... UOC:CRC	2
5	PAOZZ	88044	AN933-3	PLUG, PIPE TRANSMISSION HOSE ELBOW UOC:CRC	2
6	PAOZZ	79470	3400X6	ELBOW, PIPE UOC:CRC	2
* 7	PAOZZ	14351	X05132	BUSHING, PIPE. UOC:CRC	2
8	XDOOO	71379	62210AD	FILTER ASSEMBLY. UOC:CRC	1
9	PAOZZ	71379	62200A14	.FILTER ELEMENT, FLUI UOC:CRC	1
10	XBOZZ	78640	343419	BRACKET UOC:CRC	1

END OF FIGURE

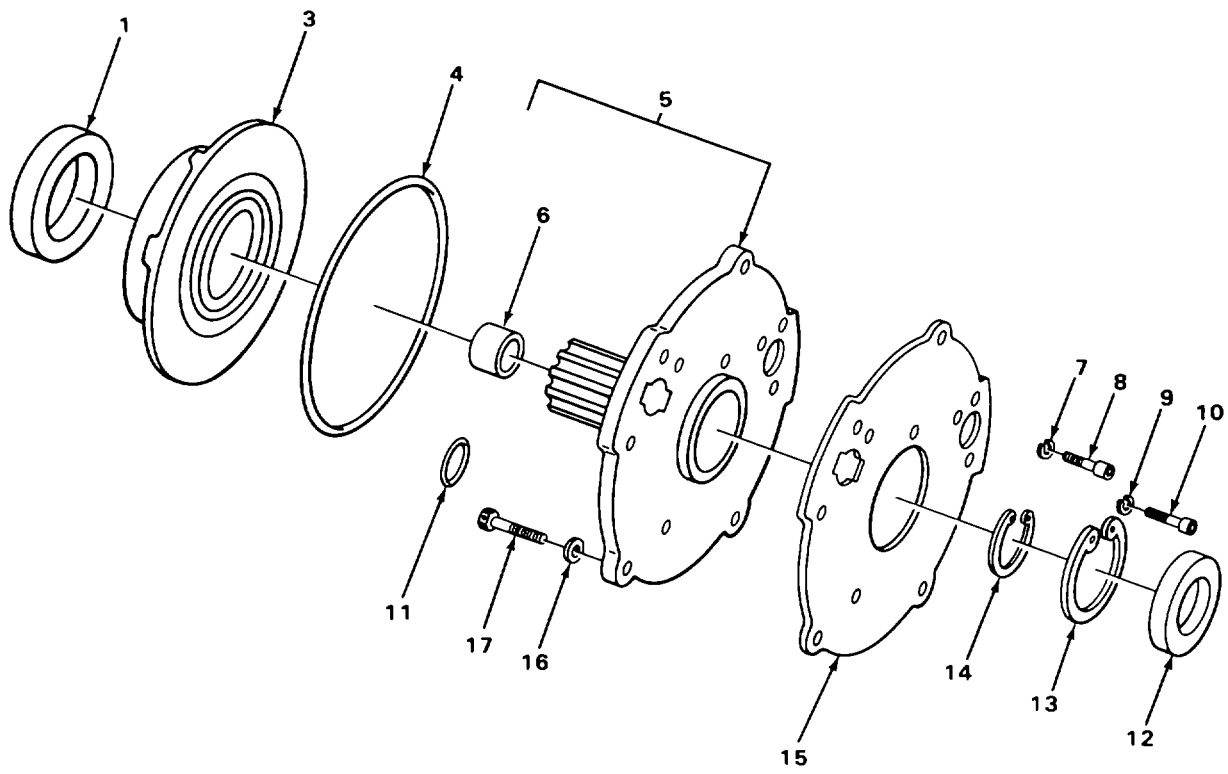
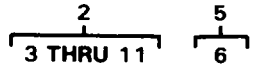

TA502804

FIGURE 50. OIL PUMP.

SECTION II

(1) ITEM NO	(2) SMR CODE	(3) CAGEC	(4) PART NUMBER	(5) DESCRIPTION AND USABLE ON CODES (UOC)	(6) QTY
GROUP 0721 COOLERS, PUMPS, MOTORS					
FIG. 50 OIL PUMP					
1	PAFZZ	78500	A1805J348	SEAL, PLAIN ENCASED OIL PUMP PART OF..... KIT P/N 88458.....	1
2	PAFFF	78640	81342	PUMP ASSEMBLY TORQUE CONVERTER OIL.....	1
3	XDFZZ	78640	44820	.HOUSING, PUMP	1
4	KFFZZ	02697	2-254	.PACKING, PREFORMED LARGE PART OF KIT P/N 88458.....	1
5	PFFFF	78640	53290	.HUB, ONE WAY DRIVE COLLECTOR(INCLUDES BEARING)	1
5	XDFFF	78640	80936	.RING ASSEMBLY COLLECTOR..... UOC:ANG, ANH, ANJ, ANK, CRD, CRE	1
6	XDFZZ	78640	29919	.BEARING, SLEEVE	1
7	PAFZZ	96906	MS35333-40	.WASHER, LOCK COLLECTOR RING	1
8	PAFZZ	96906	MS16997-62	.SCREW, CAP, SOCKET HE HEAD, COLLECTOR RING	1
9	PAFZZ	96906	MS35333-41	.WASHER, LOCK COLLECTOR RING	4
10	PAFZZ	96906	MS16997-78	.SCREW, CAP, SOCKET HE COLLECTOR RING	4
* 11	PAFZZ	78640	30597	.PACKING, PREFORMED SMALL PART OF KIT P/N 88458.....	1
12	PAFZZ	43334	7507	BEARING, BALL, ANNULA CONVERTER CASE	1
13	PFFZZ	96906	MS16631-275	RING, RETAINING CONVERTER CASE BEARING	1
14	XDFZZ	72800	7	RING, RETAINING OUTPUT SHAFT	1
15	PAFZZ	78640	29930	GASKET OIL PUMP MOUNTING PART OF KIT P/N 88458.....	1
16	XDFZZ	50740	X14192	WASHER, FLAT PUMP MOUNTING	7
17	PAFZZ	96906	MS51095-335	BOLT, MACHINE PUMP MOUNTING	7

END OF FIGURE

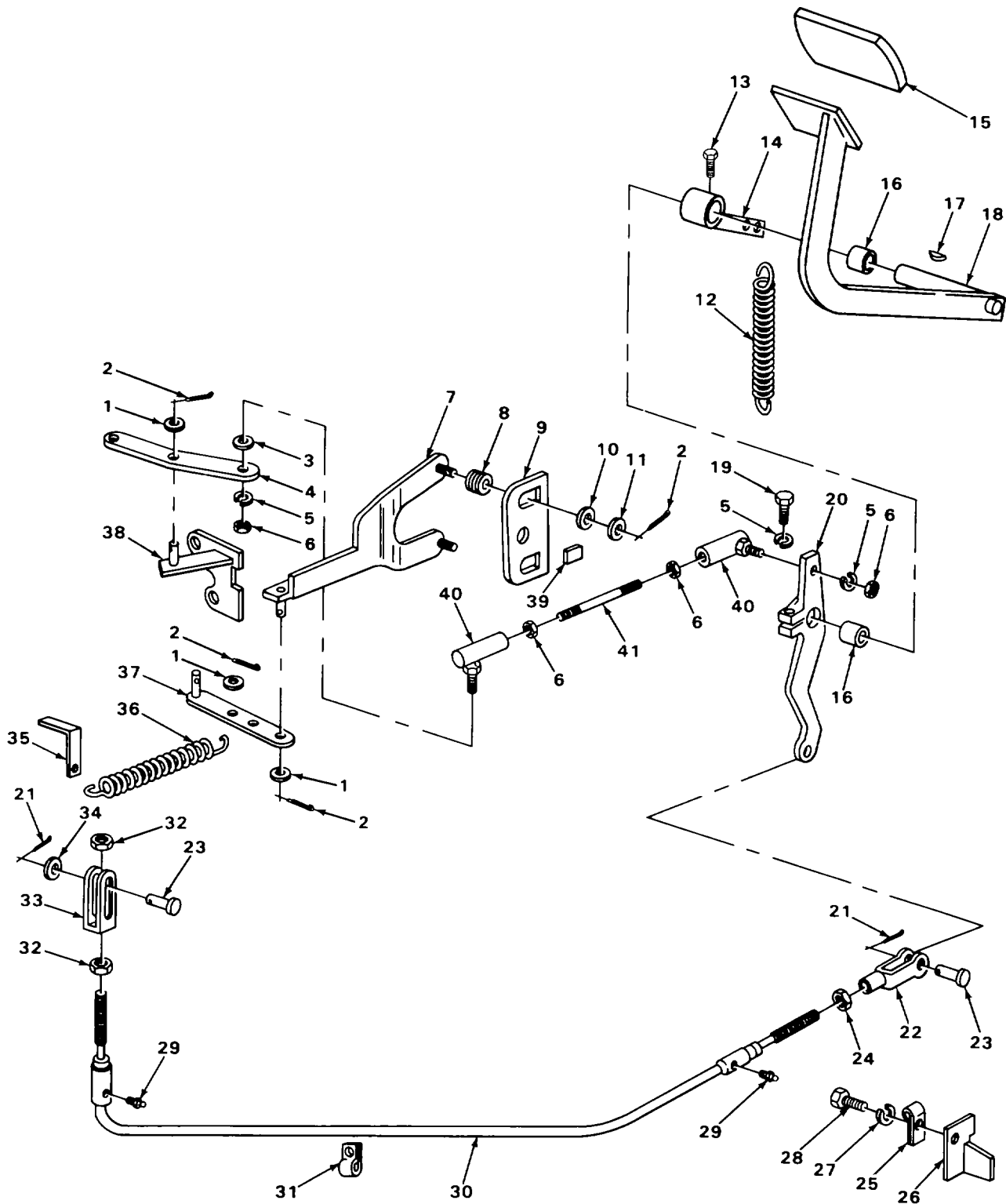

TA502805

FIGURE 51. CREEPER PEDAL AND LINKAGE.

SECTION II					
(1)	(2)	(3)	(4)	(5)	(6)
ITEM NO	SMR CODE	CAGEC	PART NUMBER	DESCRIPTION AND USABLE ON CODES (UOC)	QTY
GROUP 0726 BRAKES					
FIG. 51 CREEPER PEDAL AND LINKAGE					
1	PAOZZ	96906	MS27183-12	WASHER, FLAT LEVER RETAINING	3
2	PAOZZ	96906	MS24665-134	PIN, COTTER LEVER RETAINING	5
3	PAOZZ	24617	446548	WASHER, FLAT BALL JOINT, AT UPPER LEVEL	1
4	PAOZZ	78640	80429	LEVER, UPPER CREEPER.....	1
5	PAOZZ	96906	MS35338-46	WASHER, LOCK BALL JOINT AND LEVER MOUNTING.....	3
6	PAOZZ	96906	MS51968-8	NUT, PLAIN, HEXAGON BALL JOINT AND LEVER MOUNTING	4
7	XDOZZ	78640	080413	LEVER CREEPER CONTROL	1
8	XDOZZ	78640	80430	BUSHING, SLEEVE CREEPER CONTROL LEVER.....	2
9	XDOZZ	78640	80420	SPACER CREEPER CONTROL LEVER.....	1
10	XDOZZ	78640	309212	WASHER, FLAT.....	2
11	PAOZZ	96906	MS27183-14	WASHER, FLAT.....	V
12	XDOZZ	78640	80469	SPRING, HELICAL, EXTE RETURN, CREEPER PEDAL.....	1
13	XDOZZ	78640	13207	SETSCREW	1
14	PAOZZ	78640	81253	ARM CREEPER CONTROL	1
15	PAOZZ	78640	35581	PAD, PEDAL	1
16	XDOZZ	78640	15566	BUSHING, SLEEVE PEDAL SHAFT	2
17	PAOZO	96906	MS35756-8	KEY, WOODRUFF	1
18	XDOZZ	78640	80418	PEDAL ASSEMBLY, FOOT	1
				UOC:ANG, ANH, ANJ	
19	PAOZZ	96906	MS90728-62	SCREW, CAP, HEXAGON H.....	1
20	XDOZZ	78640	87434	LEVER GEARSHIFT, ON PEDAL SHAFT.....	1
				UOC:ANG, ANH, ANJ	
21	PAOZZ	96906	MS24665-283	PIN, COTTER	2
				UOC:ANG, ANH, ANJ	
22	PAOZZ	96906	MS35812-4	CLEVISTROD END CABLE, AT GEARSHIFT LEVER.....	1
				UOC:ANG, ANH, ANJ	
22	XDOZZ	78640	28588	CLEVIS, YOKE CABLE, AT GEARSHIFT.....	1
				LEVER.....	
				UOC:ANJ	
23	PAOZZ	96906	MS35810-4	PIN, STRAIGHT, HEADED CABLE	2
				UOC:ANG, ANH, ANJ	
24	PAOZZ	96906	MS51968-8	NUTTPLAIN, HEXAGON AT GEARSHIFT LEVER END	1
				UOC:ANG, ANH, ANJ	
25	PAOZZ	96906	MS21333-58	CLAMPTLOOP AT SUPPORT BRACKET.....	1
				UOC:ANG, ANH, ANJ	
26	XDOZZ	78640	87535	BRACKET CABLE SUPPORT, AT FRAME.....	1
				UOC:ANG, ANH, ANJ	
27	PAOZZ	96906	MS35338-46	WASHERILOCK.....	1
				UOC:ANG, ANH, ANJ	
* 28	PAOZZ	96906	MS90728-57	SCREW, CAP, HEXAGON H.....	1
				UOC:ANG, ANH, ANJ	

SECTION II					
(1)	(2)	(3)	(4)	(5)	(6)
ITEM	SMR		PART		
NO	CODE	CAGEC	NUMBER	DESCRIPTION AND USABLE ON CODES (UOC)	QTY
29	XDOZZ	24617	126800	FITTING, LUBRICATION CABLE	2
				UOC:ANG, ANH, ANJ	
30	PAOZZ	78640	94922	CONTROL ASSEMBLY, PU CREEPER BRAKE.....	1
				UOC:ANG, ANH, ANJ	
* 31	PFOZZ	78640	54624	CLAMP, LOOP AT DRIVE AXLE	1
				UOC:ANG, ANH, ANJ	
32	PAOZZ	96906	MS51967-5	NUT, PLAIN, HEXAGON AT BRAKE PEDAL.....	2
				END.....	
				UOC:ANG, ANH, ANJ	
33	PAOZZ	78640	87438C1	CLEVIS, CABLE AT BRAKE PEDAL	1
				UOC:ANG, ANH, ANJ	
34	PAOZZ	96906	MS27183-14	WASHER, FLAT AT BRAKE PEDAL CLEVIS	1
				UOC:ANG, ANH, ANJ	
35	XBOZZ	78640	81279	RETAINER LOWER CREEPER LEVER.....	1
				RETURN SPRING	
				UOC, ANG, ANH, ANJ	
36	XDOZZ	78640	81928	SPRING, HELICAL RETURN, CREEPER LEVER	1
37	PAOZZ	78640	80426	LEVER, LOWER CREEPER	1
38	XDOZZ	78640	80423	LEVER SUPPORT UPPER CREEPER	1
39	PAOZZ	96906	MS20913-2S	PLUG, PIPE CONTROL LEVER SPACER	1
40	XDOZZ	78643	R109G	BALL JOINT CREEPER PEDAL LINKAGE	2
41	XDOZZ	78640	80431	ROD BALL JOINT CONNECTING	1

END OF FIGURE

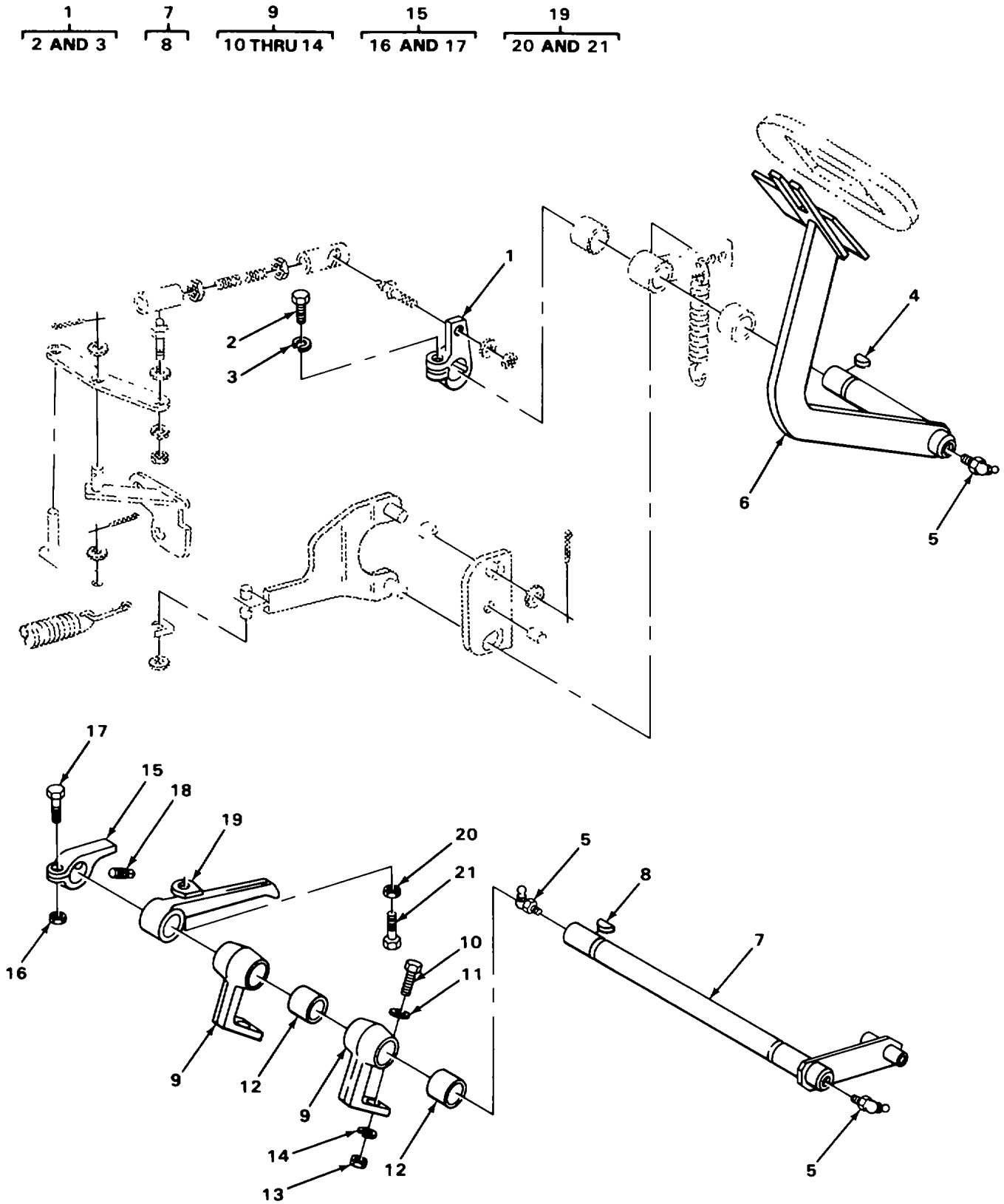

TA502806

FIGURE 52. CREEPER PEDAL AND LEVERS, MODELS MHE 190, MHE 190A, MHE 190B, AND MHE 220.

SECTION II				(5)	(6)
(1) ITEM NO	(2) SMR CODE	(3) CAGEC	(4) PART NUMBER	DESCRIPTION AND USABLE ON CODES (UOC)	QTY
GROUP 0726 BRAKES					
FIG. 52 CREEPER PEDAL AND LEVERS, MODELS MHE 190, MHE 190A, MHE 1908, AND MHE 220					
1	PAOOO	78640	35758	LEVER..... UOC: ANK, CRC, CRD, CRE	1
2	PAOZZ	96906	MS90728-87	•SCREW, CAP, HEXAGON H UOC: ANK, CRC, CRD, CRE	1
3	PAOZZ	96906	MS35338-47	•WASHER, LOCK UOC:ANK, CRC, CRD, CRE	1
4	PAOZZ	96906	MS35756-8	KEY, WOODRUFF UOC: ANG, ANK, CRC, CRD, CRE	1
5	PAOZZ	96906	MS15003-5	FITTING, LUBRICATION UOC: ANK, CRC, CRD, CRE	3
* 6	PFOZZ	78640	84496	PEDAL, CONTROL UOC: ANK, CRC, CRD, CRE	1
7	XDOOO	78640	312902	LEVER..... UOC:ANK, CRC, CRD, CRE	1
8	PAOZZ	96906	MS35756-15	•KEY, WOODRUFF UOC: ANK, CRC, CRD, CRE	1
* 9	PFOOO	78640	84492	BRACKET UOC: ANK, CRC, CRD, CRE	2
* 10	PAOZZ	96906	MS90728-65	•SCREW, CAP, HEXAGON H UOC: ANK, CRC, CRD, CRE	2
11	PAOZZ	96906	MS27183-14	•WASHER, FLAT UOC: ANK, CRC, CRD, CRE	2
* 12	PFOZZ	78640	84493	•BUSHING, SLEEVE UOC: ANK, CRC, CRD, CRE	1
13	PAOZZ	96906	MS51967-8	•NUT, PLAIN, HEXAGON UOC: ANK, CRC, CRD, CRE	2
14	PAOZZ	96906	MS35338-46	•WASHER, LOCK UOC: ANK, CRC, CRD, CRE	1
15	XDOZZ	78640	84494	LEVER ASSEMBLY, CLUT UOC: ANK, CRC, CRD, CRE	1
16	XDOZZ	72582	9411655	•NUT, SPECIAL UOC: ANK, CRC, CRD, CRE	1
17	PAOZZ	96906	MS90728-66	•SCREW, CAP, HEXAGON UOC: ANK, CRC, CRD, CRE	1
18	PAOZZ	96906	MS51955-40	SETSCREW UOC: ANK, CRC, CRD, CRE	1
19	XDOOO	11083	84495	LEVER ASSEMBLY, CLUT UOC: ANK, CRC, CRD, CRE	1
20	PAOZZ	96906	MS35691-21	•NUT, PLAIN, HEXAGON UOC: ANK, CRC, CRD, CRE	1
21	PAOZZ	96906	MS90728-64	•SCREW, CAP, HEXAGON H UOC: ANK, CRC, CRD, CRE	1

END OF FIGURE

3
4 THRU 7

8
9

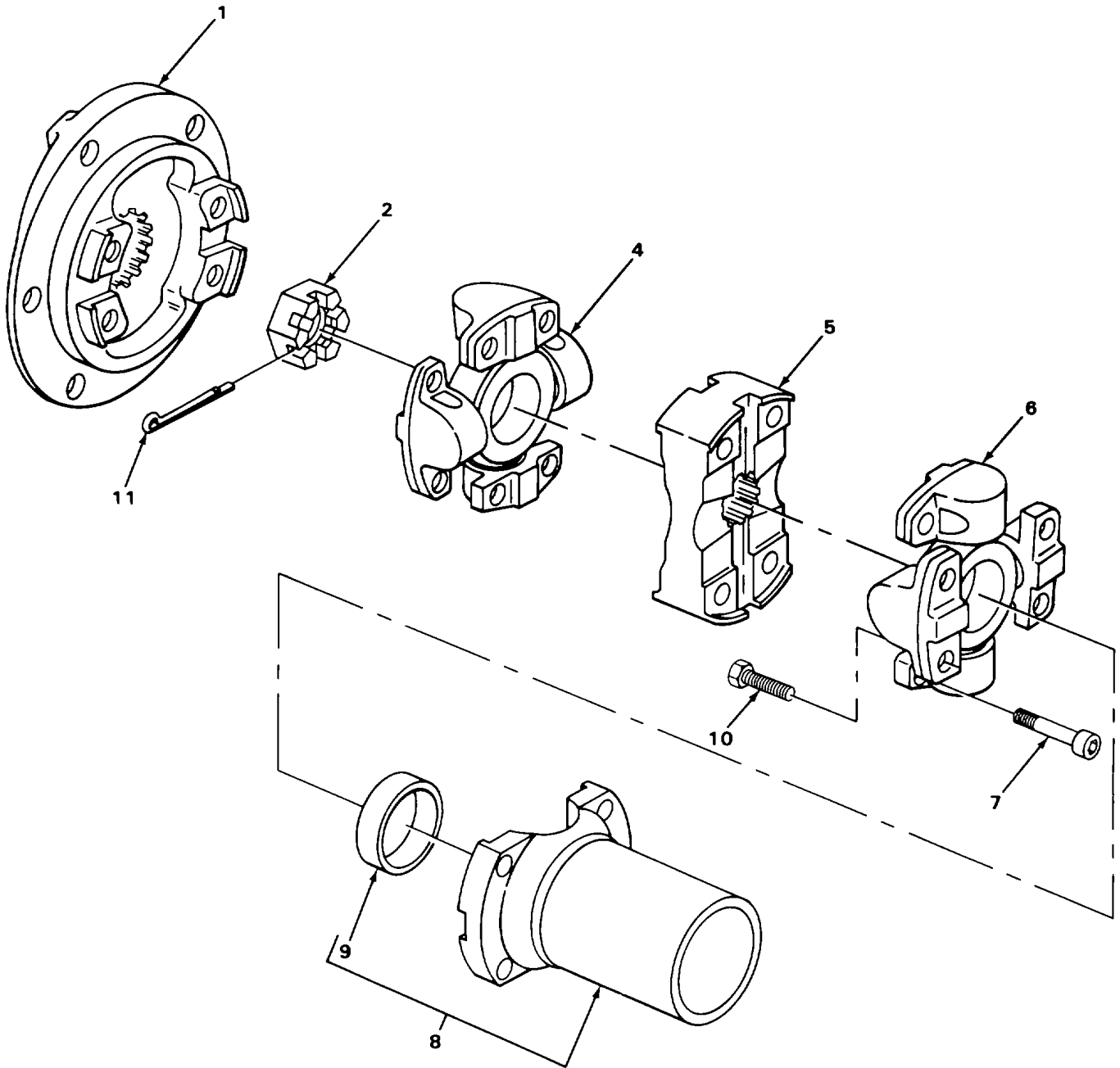

TA502807

FIGURE 53. UNIVERSAL.

SECTION II

(1) ITEM NO	(2) SMR CODE	(3) CAGEC	(4) PART NUMBER	(5) DESCRIPTION AND USABLE ON CODES (UOC)	(6) QTY
GROUP 09 PROPELLER, PROPELLER SHAFTS, UNIVERSAL JOINTS COUPLER AND CLAMP ASSEMBLY					
GROUP 0900 PROPELLER SHAFTS					
FIG. 53 UNIVERSAL					
1	PAFZZ	77873	8695J	YOKE, UNIVERSAL JOIN	1
2	PAFZZ	78640	A3864	NUT	1
3	PAFFF	11083	028206	UNIVERSAL JOINT,	1
* 4	PAFZZ	16662	000651-2116	•PARTS KIT, UNIVERSAL SPIDER AND BEARING, AXLE END	1
5	PAFZZ	77873	6601J	•PLATE COUPLING	1
6	PAFZZ	77873	114-2117A	PARTS KIT, UNIVERSAL SPIDER AND BEARING, TRANSMISSION END	1
7	PAFZZ	77873	6599J	•SCREW, CAP, SOCKET HE BEARING TO PLATE	8
* 8	PAFZZ	78640	26838	YOKE, SPLINED TRANSMISSION END	1
* 9	PFFZZ	78640	6381	•BUSHING, SLEEVE DUST	1
10	PAFZZ	77873	4569J	BOLT, MACHINE BEARING TO SPLINED YOKE AND BRAKE FLANGE	8
11	PAFZZ	96906	MS24665-423	PIN, COTTER,	1

END OF FIGURE

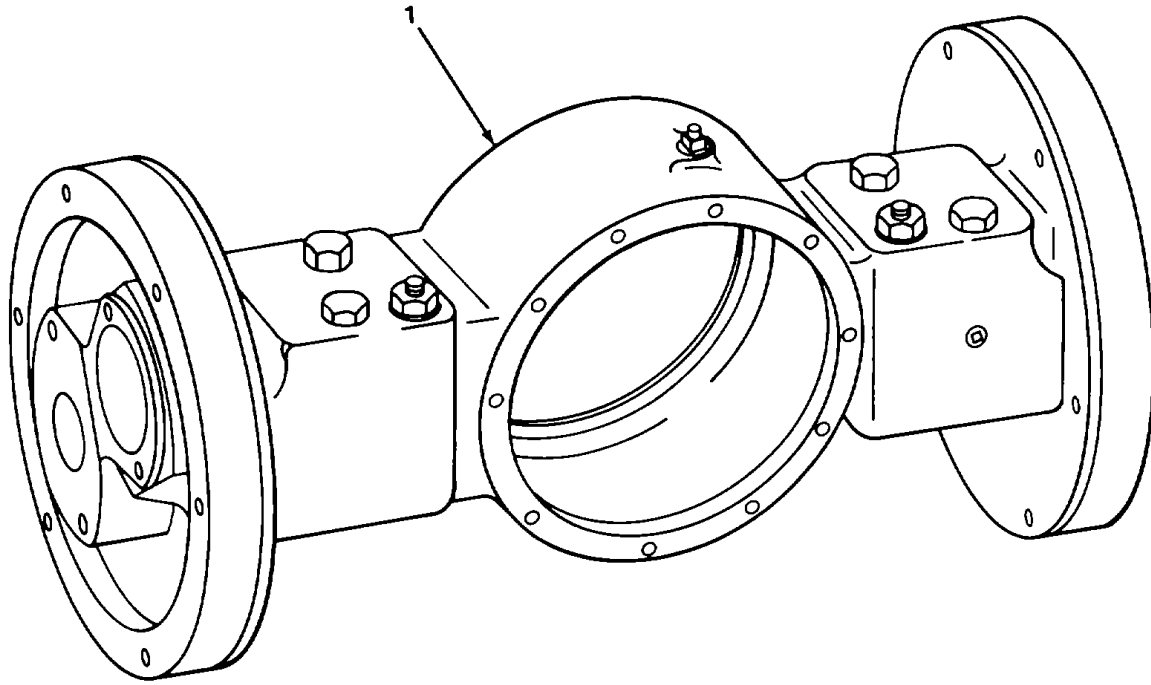

TA502808

FIGURE 54. DRIVE AXLE ASSEMBLY.

SECTION II					
(1)	(2)	(3)	(4)	(5)	(6)
ITEM	SMR		PART		
NO	CODE	CAGEC	NUMBER	DESCRIPTION AND USABLE ON CODES (UOC)	QTY
				GROUP 10 FRONT AXLE	
				GROUP 1000 FRONT AXLE ASSEMBLY	
				FIG. 54 DRIVE AXLE ASSEMBLY	
1	XDFHH	78640	69841C4	DRIVE AXLE ASSEMBLY.....	1
				UOC: ANJ, ANK, CRC, CRD, CRE	
1	PFFHH	78640	310092	AXLE ASSEMBLY, AUTOM.....	1
				UOC: ANG, ANH	
				END OF FIGURE	

4
5

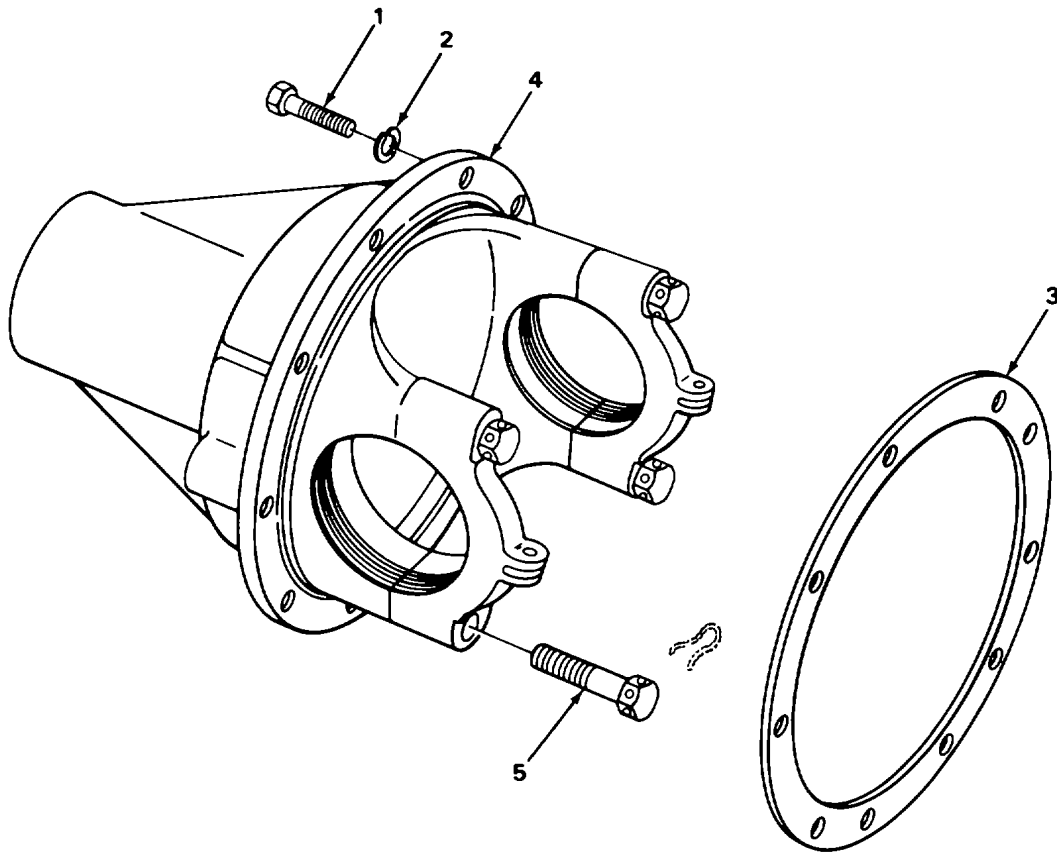

TA502809

FIGURE 55. CARRIER ASSEMBLY.

SECTION II

TM 10 3930-235-24P

(1) ITEM NO	(2) SMR CODE	(3) CAGEC	(4) PART NUMBER	(5) DESCRIPTION AND USABLE ON CODES (UOC)	(6) QTY
-------------------	--------------------	--------------	-----------------------	--	------------

**GROUP 1002 DIFFERENTIAL
FIG. 55 CARRIER ASSEMBLY**

1	PAHZZ	96906	MS90728-87	SCREW, CAP, HEXAGON H.....	10
2	PAHZZ	96906	MS35338-47	WASHER, LOCK.....	10
3	XDHZZ	78640	A1251C2	GASKET CARRIER.....	1
4	XDHHH	78640	15642	CARRIER DIFFERENTIAL	1
5	PAHZZ	78640	A1914	•SCREW, CAP, HEXAGON H	4

END OF FIGURE

14
15 THRU 24

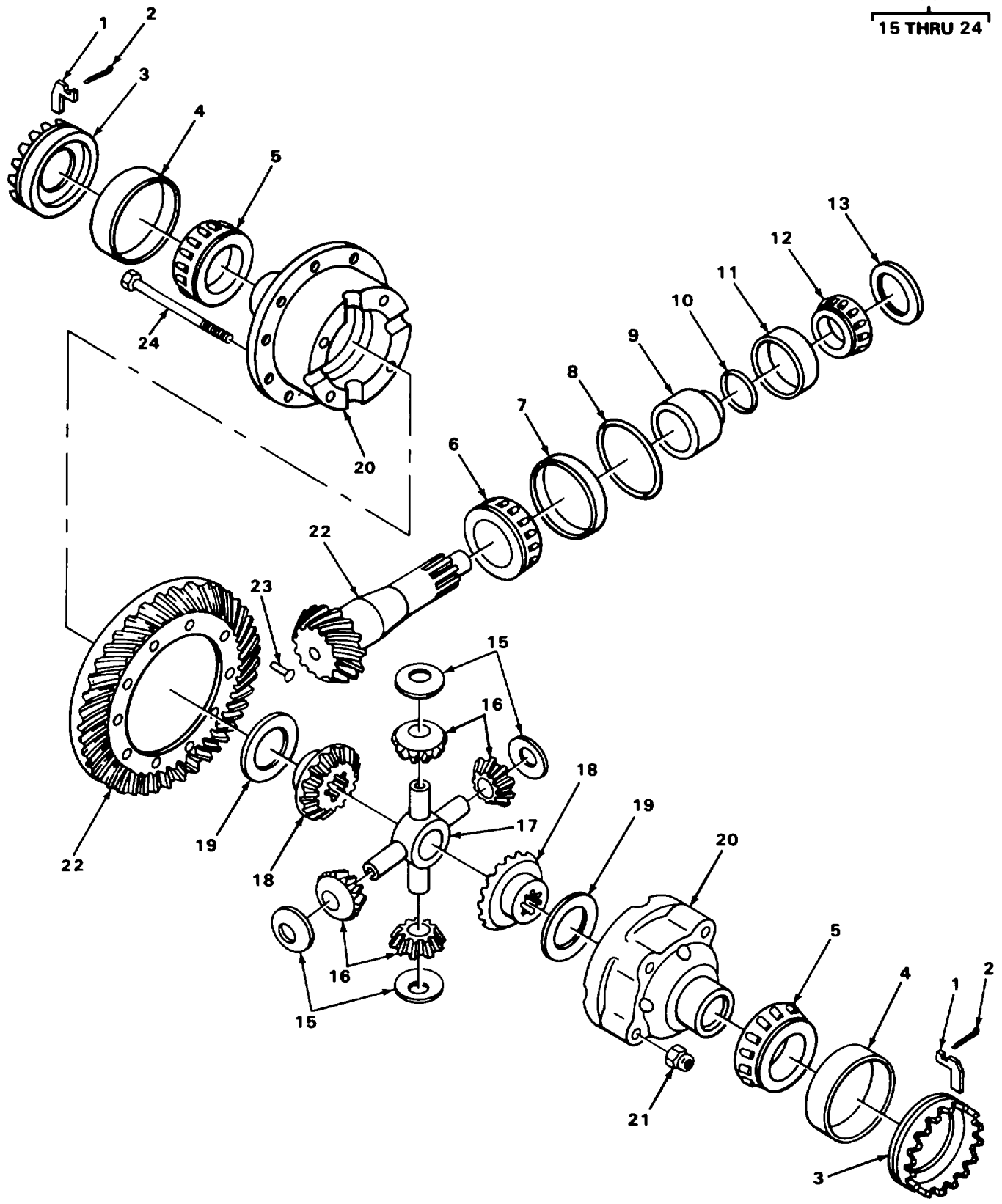

TA502810

FIGURE 56. DIFFERENTIAL GEARS AND BEARINGS.

(1) ITEM NO	(2) SMR CODE	(3) CAGEC	(4) PART NUMBER	(5) DESCRIPTION AND USABLE ON CODES (UOC)	(6) QTY
SECTION II					
GROUP 1002 DIFFERENTIAL					
FIG. 56 DIFFERENTIAL GEARS AND BEARINGS					
1	XDHZZ	78640	A1615	LOCK, BEARING ADJUST	2
2	PAHZZ	96906	MS24665-493	PIN, COTTER ADJUSTER LOCK.....	2
3	XDHZZ	78640	A1616	ADJUSTER, BEARING DIFFERENTIAL	2
4	PAHZZ	60038	2720	CUP, TAPERED ROLLER DIFFERENTIAL.....	2
5	PAHZZ	60038	2789	CASE.....	2
6	PAHZZ	60038	31593	CONE AND ROLLERSTTA DIFFERENTIAL	1
7	PAHZZ	60038	31520	CASE.....	1
8	XDHZZ	78640	15658C1	CONE AND ROLLERS, TA DRIVE PINION,	1
* 9	XDHZZ	78640	15659	INNER	1
10	XDHZZ	78640	A1143C	CUP, TAPERED ROLLER DRIVE PINION,	1
11	PAHZZ	60038	02820	INNER	1
12	PAHZZ	60038	02876	SHIM PINION BEARING, LARGE..... V	1
13	PAHZZ	80201	300W2	SPACER PINION BEARING	1
14	XDHZZ	78640	305798	SHIM PINION BEARING, SMALL..... V	1
14	PBHHH	78640	15650C1	CUP, TAPERED ROLLER DRIVE PINION,	1
15	XDHZZ	78640	15692	OUTER.....	1
16	XDHZZ	78640	A1619	CONE AND ROLLERS, TA DRIVE PINION,	1
* 17	PFHZZ	78640	15688	OUTER.....	1
* 18	XDHZZ	78640	15690	SEAL, PLAIN ENCASED DRIVE PINION.....	4
19	XDHZZ	78640	15691	DIFFERENTIAL, DRIVIN	4
20	XDHZZ	78640	20409	UOC: ANJ, ANK, CRC, CRD, CRE	2
21	PAHZZ	96906	MS35692-29	DIFFERENTIAL, DRIVIN	2
22	XDHZZ	78640	20408C1	UOC: ANG, ANH	1
22	XDHZZ	78640	20408C4	DIFFERENTIAL, DRIVIN	1
23	XDHZZ	78640	15687	UOC: ANG, ANH	1
24	XDHZZ	78640	015693	•WASHER, THRUST SPIDER GEAR	10
				•GEAR, BEVEL SPIDER.....	4
				•SPIDER, DIFFERENTIAL	1
				•GEAR, BEVEL SIDE	2
				•WASHER, THRUST SIDE GEAR	2
				•CASE BOTH HALVES, DIFFERENTIAL	1
				•NUT, PLAIN, SLOTTED, H.....	4
				•GEAR SET, BEVEL, MATC	1
				UOC: ANG, ANH	1
				•GEAR SET, BEVEL 0(MATCHED).....	1
				UOC: ANJ, ANK, CRC, CRD, CRE	1
				•RIVET, SOLID.....	10
				•SCREW, CAP, HEXAGON H	4

END OF FIGURE

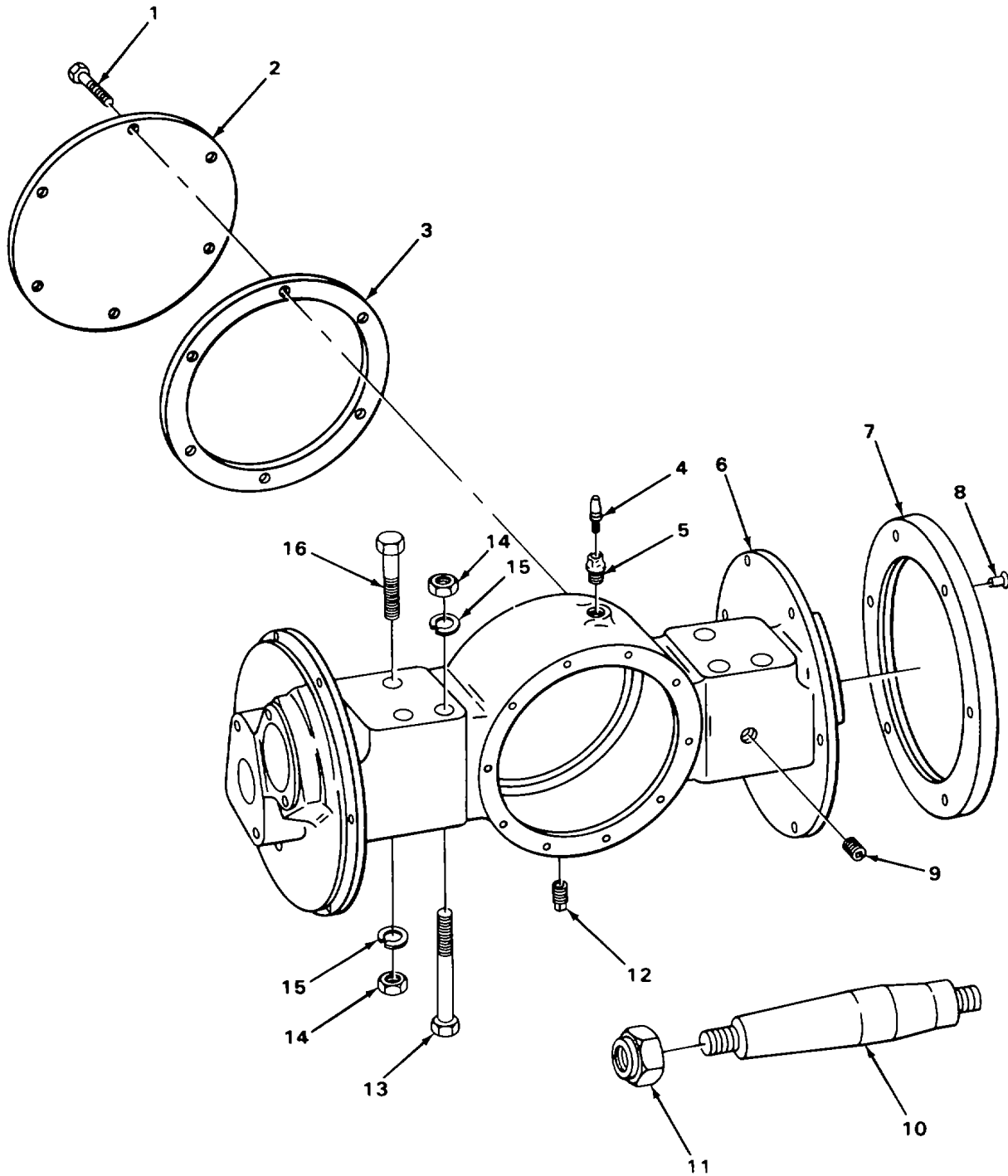
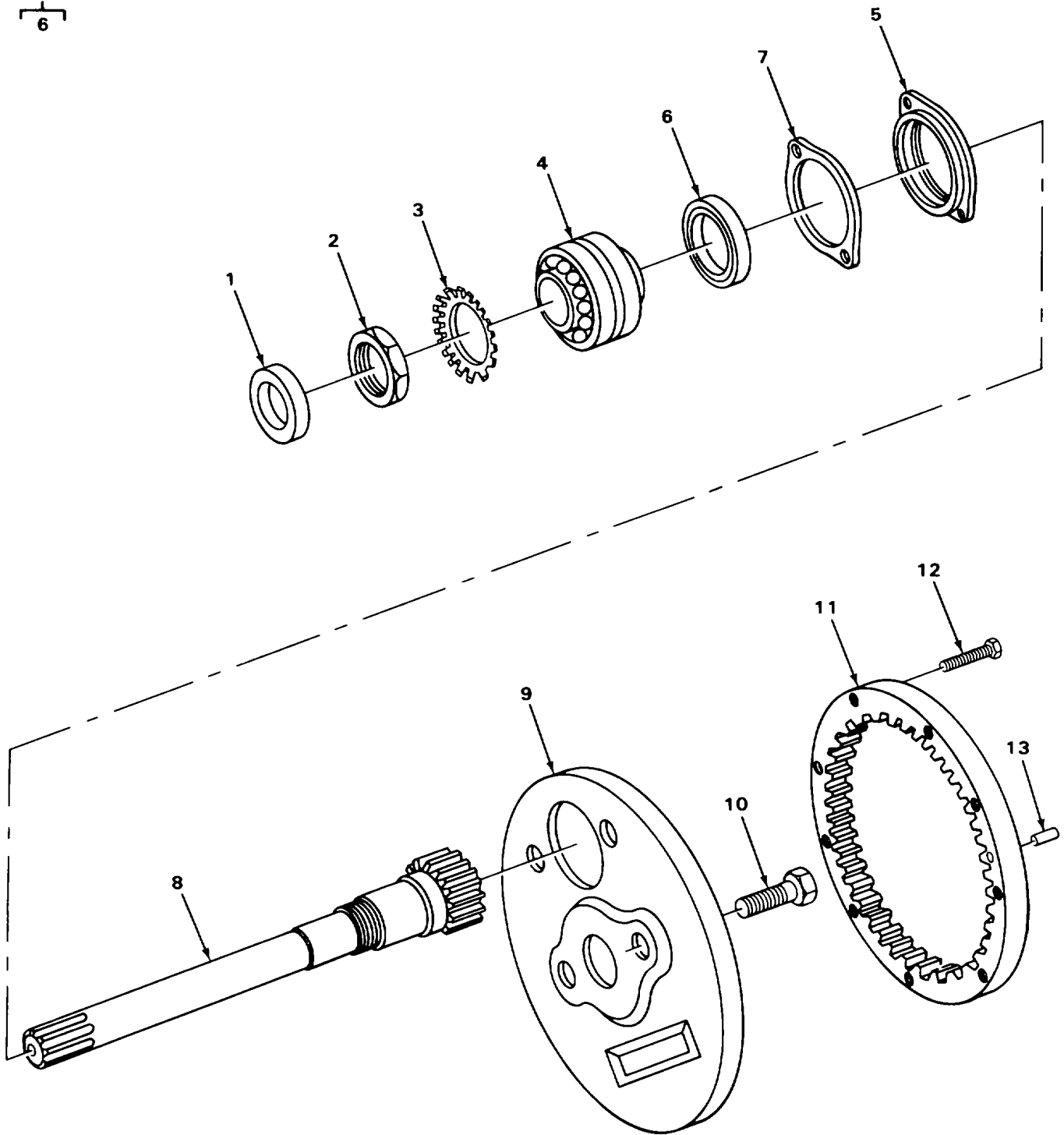

FIGURE 57. HOUSING AND SPINDLE.

(1) ITEM NO	(2) SMR CODE	(3) CAGEC	(4) PART NUMBER	(5) DESCRIPTION AND USABLE ON CODES (UOC)	(6) QTY
SECTION II					
Q					
GROUP 1003 PLANETARY OR FINAL DRIVE					
FIG. 57 HOUSING AND SPINDLE					
1	XDHZZ	78640	63457	SCREW, CAPTHEXAGON	6
				UOC: ANG, ANH	
2	XDHZZ	78640	68572	COVER AXLE HOUSING	1
				UOC: ANG, ANH	
3	XDHZZ	78640	68571	GASKET AXLE HOUSING COVER	1
				UOC: ANG, ANH	
4	PAOZZ	95879	G131000	VALVE, VENT	1
5	XDOZZ	78640	A1364	PLUG RELIEF VALVE	1
6	XDHZZ	78640	67919	HOUSING AXLE	1
				UOC:ANG, ANH	
* 6	XDHZZ	78640	34877	HOUSING, AXLE	1
				UOC: ANJ, ANK, CRC, CRO, CRE	
* 7	PFHZZ	78640	15453	SPACER, RING.....	2
				UOC:ANG, ANH	
7	PAHZZ	78640	315801	SHIELD, DUST AXLE HOUSING	2
				UOC: ANJ, ANK, CRC, CRD, CRE	
* 8	PAHZZ	78640	104237	RIVET, BLIND	10
9	PAOZZ	30379	444625	PLUG, PIPE OIL LEVEL	1
10	PAHZZ	78640	87623	SPINDLE, WHEEL, DRIVI RIGHT AND LEFT	2
				UOC: ANG, ANH	
10	XDHZZ	78640	64999	SPINDLE RIGHT AND LEFT	2
				UOC: ANJ, ANK, CRC, CRD, CRE	
11	XDHZZ	78640	A3881	NUT	2
12	XDOZZ	96906	MS49006-8	PLUG, PIPE, MAGNETIC DRAINI	1
13	PAHZZ	96906	MS90727-201	SCREW, CAP, HEXAGON H.....	4
14	PAHZZ	96906	MS51968-23	NUT, PLAIN HEXAGON.	6
15	PAHZZ	96906	MS35338-51	WASHER, LOCK.....	6
16	PFHZZ	96906	MS90727-190	SCREW, CAP, HEXAGON H.....	2

END OF FIGURE

5
┌───┐
6



TA502812

FIGURE 58. JACKSHAFT, GEAR, AND BEARINGS.

(1) ITEM NO	(2) SMR CODE	(3) CAGEC	(4) PART NUMBER	(5) DESCRIPTION AND USABLE ON CODES (UOC)	(6) QTY
SECTION II					
GROUP 1003 PLANETARY OR FINAL DRIVE					
FIG. 58 JACKSHAFT GEAR, AND BEARINGS					
1	PAOZZ	80201	20016	SEAL, PLAIN ENCASED INNER	2
2	PAOZZ	60038	TN065	NUT, PLAIN, ROUND BEARING ADJUSTING.....	2
3	XDOZZ	60038	TW065	WASHER, KEY ADJUSTING NUT	2
4	PAOZZ	78640	34966	PARTS KIT, ROLLER BE AXLE SHAFT	2
* 5	XDOZZ	78640	34964	SEAL, PLAIN ENCASED OUTER SEAL.....	2
6	PAOZZ	80201	225G116	•SEAL, PLAIN ENCASED OUTER	1
7	XDOZZ	78640	38559C1	GASKET AXLE SHAFT BEARING RETAINER, V 0.005 INCHES THICK	
7	XDOZZ	78640	38559C2	GASKET AXLE SHAFT BEARING RETAINER, V 0.010 INCHES THICK	
7	PFOZZ	78690	306622	GASKET AXLE SHAFT BEARING RETAINER, V 0.032 INCHES THICK	
8	PAOZZ	78640	310086	SHAFT, AXLE, AUTOMOTI	2
* 9	XDOZZ	78640	15454	SHIELD, GREASE AXLE SHAFT	2
9	PFOZZ	78640	034997	PLATE RETAINING, SHA AXLE SHAFT	2
				UOC: ANJ, ANK, CRC, CRD, CRE	
10	XDOZZ	78640	15480	SCREW, HEXAGON HEAD.....	8
11	PAOZZ	78640	66450	GEAR, INTERNAL	2
12	PAOZZ	78640	35162C1	SCREW, WHEEL, ASSEMBL	6
13	XDOZZ	78640	35163C1	PIN, STRAIGHT	12

END OF FIGURE

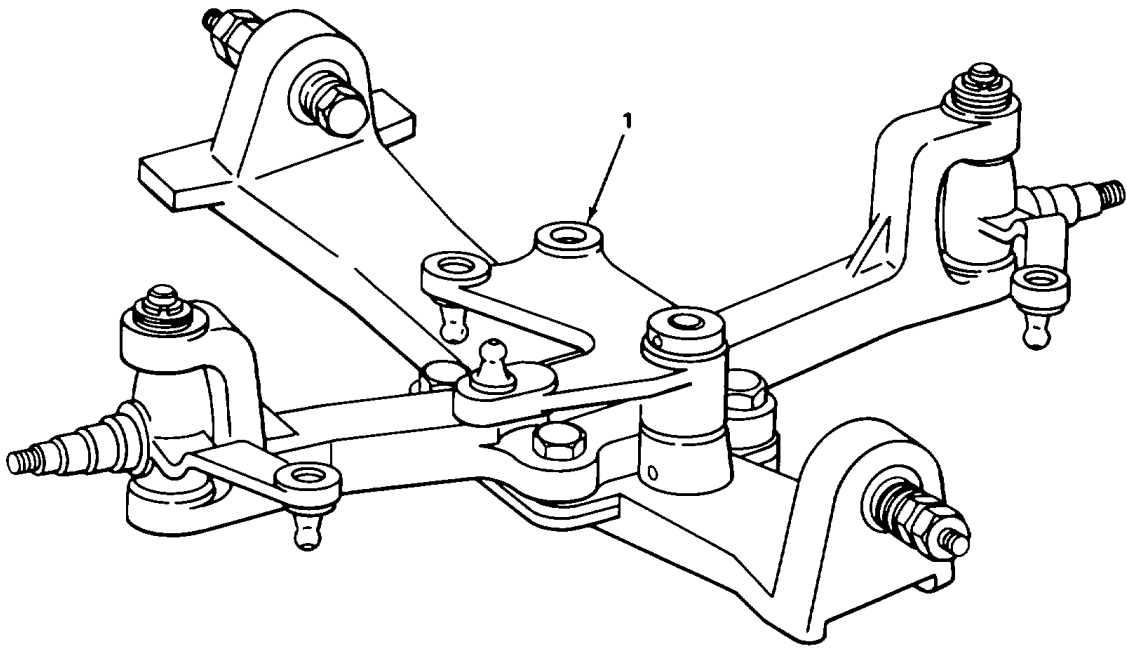
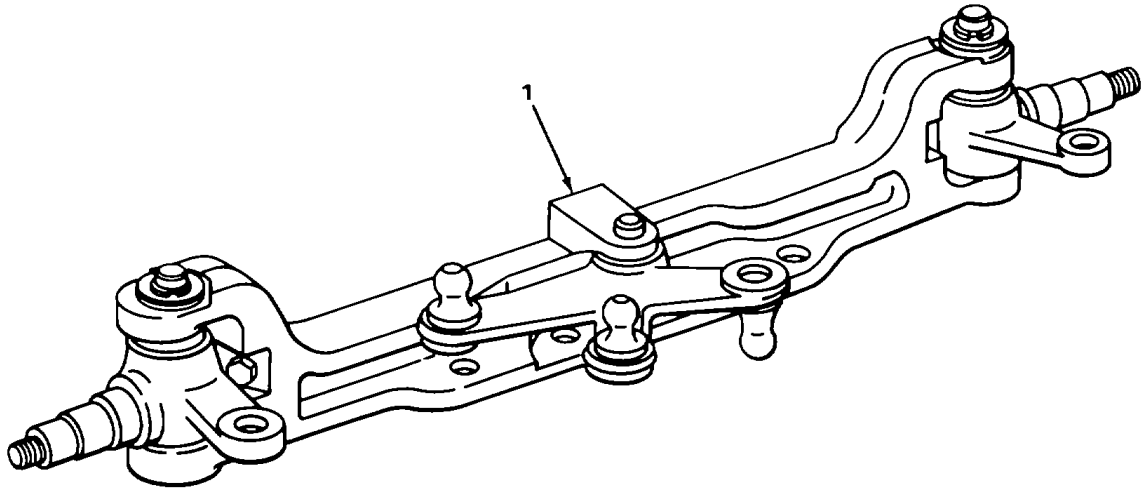

TA502813

FIGURE 59. AXLE ASSEMBLY, STEERING.

(1) ITEM NO	(2) SMR CODE	(3) CAGEC	(4) PART NUMBER	(5) DESCRIPTION AND USABLE ON CODES (UOC)	(6) QTY
-------------------	--------------------	--------------	-----------------------	--	------------

GROUP 11 REAR AXLE

GROUP 1100 REAR AXLE ASSEMBLY

FIG. 59 AXLE ASSEMBLY STEERING

1	AFFFF	78640	68979C1	AXLE, VEHICULAR STEERING	1
				UOC: ANG ANH	
1	AFFFF	78640	82749C2	AXLE ASSEMBLY STEERING	1
				UOC: ANJ ANK, CRC, CRD ,CRE	

END OF FIGURE

11
12

13
14 THRU 16

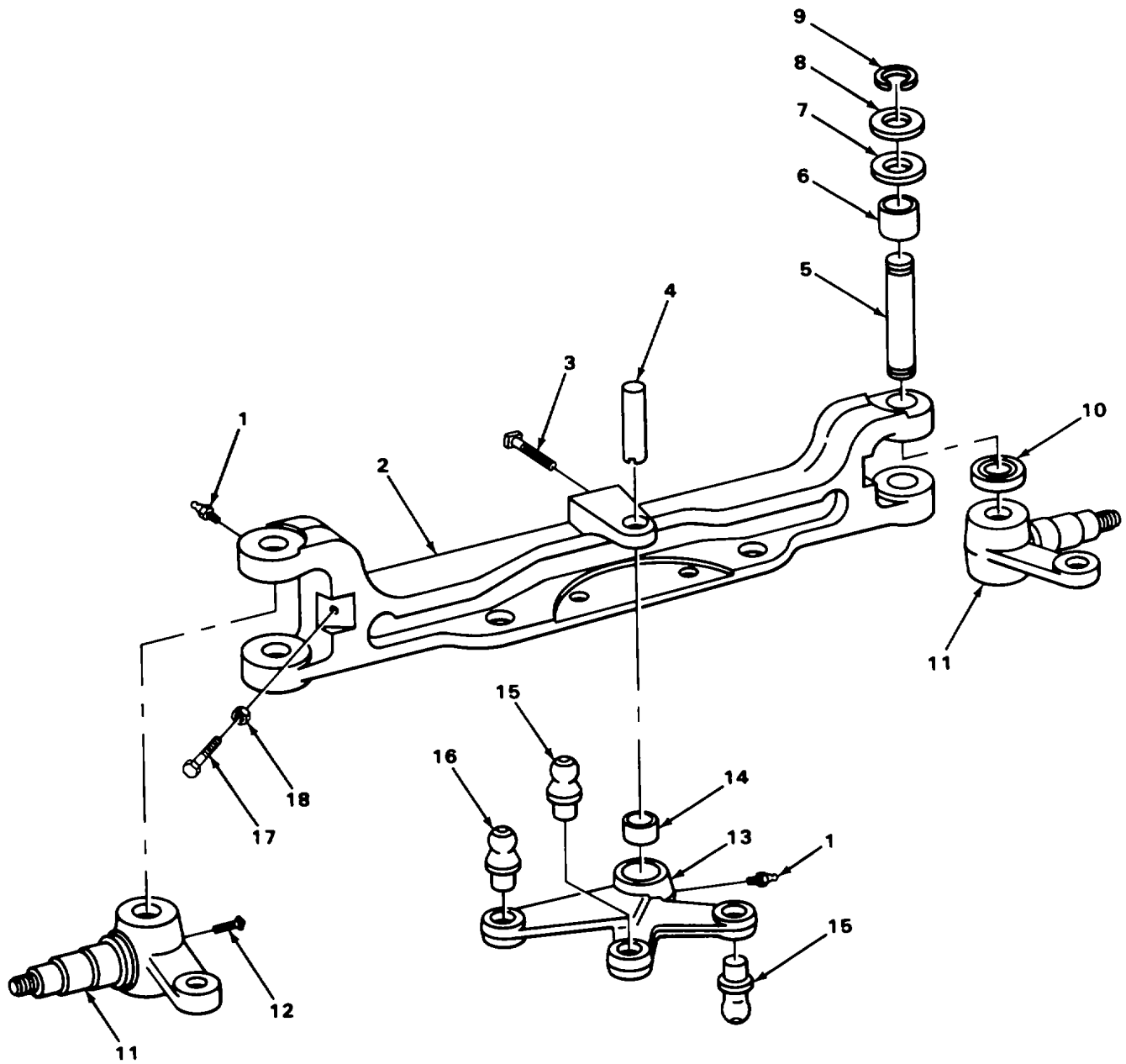

TA502814

FIGURE 60. STEERING AXLE BEAM AND KNUCKLES, MODEL MHE 191.

SECTION II					
(1)	(2)	(3)	(4)	(5)	(6)
ITEM NO	SMR CODE	CAGEC	PART NUMBER	DESCRIPTION AND USABLE ON CODES (UOC)	QTY
GROUP 1104 STEERING SIDESHIFT AND WHEEL LEANING MECHANISM					
FIG. 60 STEERING AXLE BEAM AND KNUCKLES, MODEL MHE 191					
1	PAOZZ	96906	MS15003-1	FITTING, LUBRICATION KINGPIN AND STEERING LEVER., UOC: ANG, ANH	5
2	XDFZZ	78640	15481	BEAM, STEERING AXLE..... UOC: ANG, ANH	1
3	XDFZZ	78640	15597	SCREW..... UOC: ANG, ANH	1
4	XDFZZ	78640	15596	SHAFT, PIVOT..... UOC: ANG, ANH	1
5	PAFZZ	78640	45804	KINGPIN, STEERING KN..... UOC: ANG, ANH	2
6	PAFZZ	96906	MS17131-30	BEARING, ROLLER, NEED KINGPIN..... UOC:ANG, ANH	4
7	PAFZZ	78640	15549	WASHER, FLAT KINGPIN, SEAL..... UOC: ANG, ANH	4
8	PAFZZ	78640	15548	CAP, KINGPIN SEAL..... UOC: ANG, ANH	4
9	PAFZZ	96906	MS16624-1100	RING, RETAINING KINGPIN,..... UOC: ANG, ANH	4
10	PAFZZ	96906	MS17169-7	BEARING, ROLLER, THRU KNUCKLE..... UOC: ANG, ANH	2
* 11	PFFFF	78640	87629	SPINDLE, WHEEL, DRIVI..... UOC: ANG, ANH	1
* 11	PAFFF	78640	87628	SPINDLE, WHEEL, DRIVI..... UOC: ANG, ANH	1
12	XDFZZ	78640	7418	.SCREW..... UOC: ANG, ANH	1
13	XDFFF	78640	44818	BELL CRANK..... UOC: ANG, ANH	1
14	PAFZZ	96906	MS17131-27	•BEARING, ROLLER, NEED CENTER..... STEERING LEVER PIN..... UOC: ANG, ANH	1
15	PAFZZ	78640	64540	•STUD, BALL TIE ROD..... UOC: ANG, ANH	2
16	PAFZZ	78640	15577	•STUD, BALL DRAG LINK..... UOC: ANG, ANH	1
17	PAFZZ	96906	MS90726-113	SCREW, CAP, HEXAGON H KNUCKLE STOP..... UOC: ANG, ANH	2
18	PAFZZ	96906	MS35691-37	NUT, PLAIN, HEXAGON KNUCKLE STOP..... UOC: ANG, ANH	2

END OF FIGURE

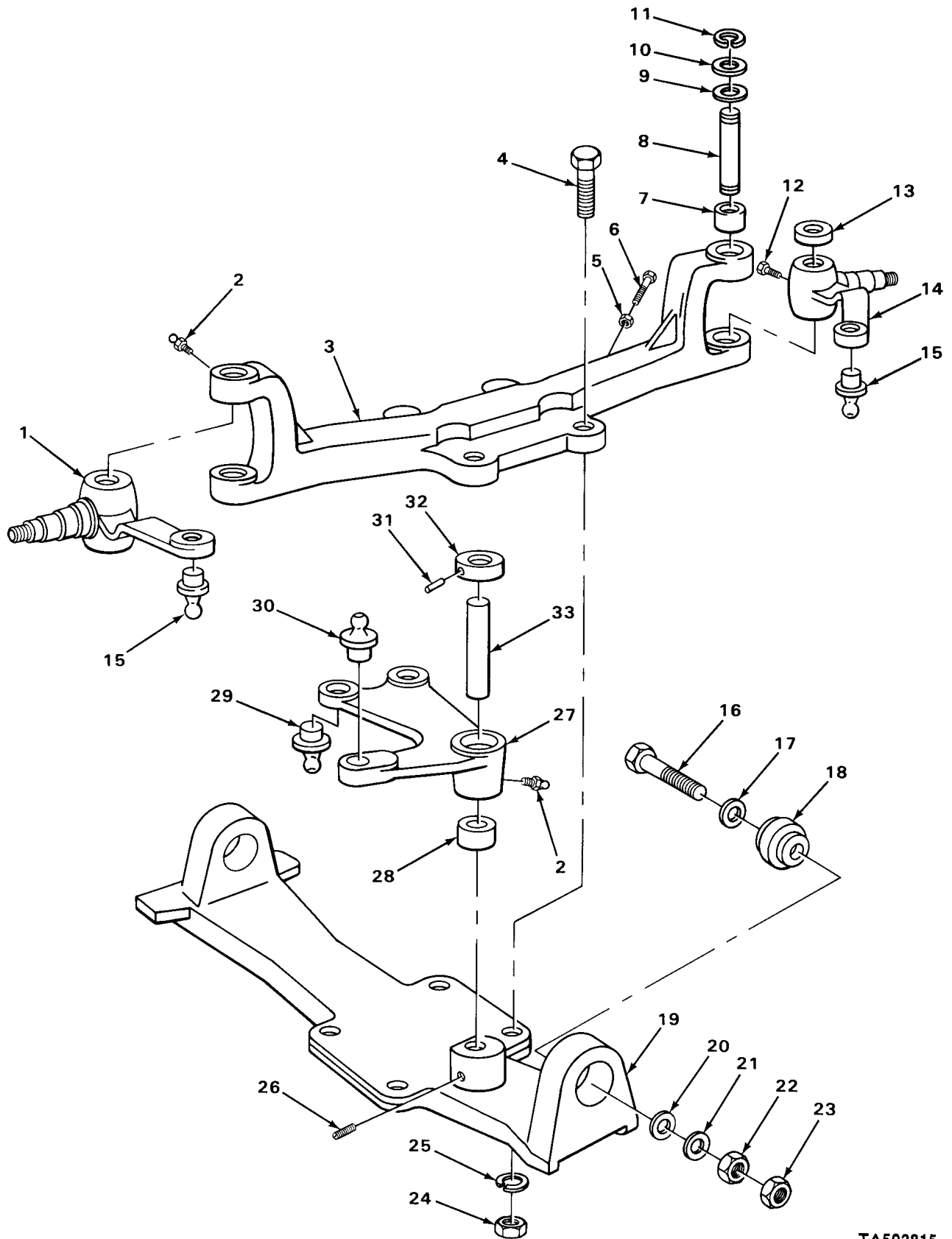

TA502815

FIGURE 61. STEERING AXLE BEAM AND KNUCKLES, MODELS MHE 190, MHE 190A, MHE 190B, AND MHE 220.

(1) ITEM NO	(2) SMR CODE	(3) CAGEC	(4) PART NUMBER	(5) DESCRIPTION AND USABLE ON CODES (UOC)	(6) QTY
SECTION II					
GROUP 1104 STEERING, SIDESHIFT AND WHEEL LEANING MECHANISM					
FIG. 61 STEERING AXLE BEAM AND KNUCKLES, MODELS MHE 190, MHE 190A, MHE 190B, AND MHE 220					
1	XDFZZ	764C 66025		KNUCKLE ASSEMBLY LEFT..... UOC: ANJ, ANK, CRC, CRU, CRE	1
2	PAOZZ	96906	MS15003-1	FITTING, LUBRICATION STEERING KNUCKLE	5
3	PAFZZ	78649	64384	UOC: ANJ, ANK, CRC, CRD, CRE BEAM, AXLE	11
4	PAFZZ	96906	MS907Z7-215	UCC: ANJ, ANK, CRC, CRD, CRE SCREW, CAP, HEXAGON H HEAD.....	4
5	PAFZZ	96906	MS35691-33	UOC: ANJ, ANK, CRC, CRD, CRE NUT, PLAIN HEXAGON KNUCKLE STOP.....	2
6	PAFZZ	96906	MS18154-113	UCC: ANJ, ANK, CRC, CRD, CRE BOLT, MACHINE KNUCKLE STOP	2
7	PAFZZ	96906	MS17131-30	UOC: ANJ, ANK, CRC, CRD, CRE BEARING, ROLLER KINGPIN.....	4
8	PAFZZ	7864	45804	UOC: ANJ, ANK, CRC, CRD, CRE KINGPIN, STEERING KN	2
9	PAFZZ	78640	15549	UOC: ANJ, ANK, CRC, CRD, CRE WASHER, FLAT KINGPIN.....	4
10	PAFZZ	11083	015548	UOC: ANJ, ANK, CRC, CRD, CRE CAP, KINGPIN SEAL.....	4
11	PAFZZ	96906	MS16624-1100	UOC: ANJ, ANK, CRC, CRD, CRE RING, RETAINING KINGPIN.....	4
12	XDFZZ	78640	7418	UOC: ANJ, ANK, CRC, CRD, CRE SCREW.....	2
13	PAFZZ	96906	MS17169-7	UOC: ANJ, ANK, CRC, CRU, CRE BEARING, ROLLER, THRU KNUCKLE.....	2
14	XDFZZ	78640	66024	UOC: ANJ, ANK, CRC, CRD, CRE KNUCKLE ASSEMBLY RIGHT.....	1
15	PAFZZ	78640	64540	UOC: ANJ, ANK, CRC, CRD, CRE STUD, BALL KNUCKLE, LEFT AND RIGHT	2
16	XDFZZ	78640	82751	UOC: ANJ, ANK, CRC, CRD, CRE SCREW CAP	2
17	XDFZZ	78640	308234	UOC: ANJ, ANK, CRC, CRD, CRE SPACER CARRIER	V
18	PAFZZ	78640	64265	UOC: ANJ, ANK, CRC, CRD, CRE JOINT, SPECIAL	2
19	XDFZZ	78640	082846	UOC: ANJ, ANK, CRC, CRD, CRE TRUNNION, STEERING.....	1
20	XDFZZ	78640	308232	UOC: ANJ, ANK, CRC, CRD, CRE SPACER CARRIER 0.032 INCHES THICK.....	V
21	XDFZZ	78640	308233	UOC: ANJ, ANK, CRC, CRD, CRE SPACER CARRIER 0.0625 INCHES THICK.....	V
22	PAFZZ	96906	MS35691-93	UOC: ANJ, ANK, CRC, CRD, CRE NUT, PLAIN, HEXAGON	2

SECTION II					
(1)	(2)	(3)	(4)	(5)	(6)
ITEM NO	SMR CODE	CAGEC	PART NUMBER	DESCRIPTION AND USABLE ON CODES (UOC)	QTY
23	XDFZZ	78640	085057	NUT, PLAIN, HEXAGON UOC: ANJ, ANK, CRC, CRD, CRE	2
24	PAFZZ	96906	MS51968-26	NUT, PLAIN, HEXAGON UOC: ANJ, ANK, CRC, CRD, CRE	4
25	PAFZZ	969U6	MS35338-52	WASHER, LOCK UOC: ANJ, ANK, CRC, CRD, CRE	4
26	PAFZZ	78640	50454	SCRE, PIN, RETAINING..... UOC: ANJ, ANK, CRC, CRD, CRE	1
27	PAFFF	78640	64379	BELL CRANK CENTER STEERING..... UOC: ANJ, ANK, CRC, CRD, CRE	1
28	PAFZZ	78640	45299	BUSHING, SLEEVE UOC: ANJ, ANK, CRC, CRD, CRE	2
29	PAFZZ	78640	64540	•STUD, BALL TIE ROD UOC: ANJ, ANK, CRC, CRD, CRE	2
30	PAFZZ	78640	15577	•STUD, BALL DRAG LINK UOC: ANJ, ANK, CRC, CRD, CRE	1
31	PAFZZ	78640	307676	PIN, ROLL UOC: ANJ, ANK, CRC, CRD, CRE	1
32	PAFZZ	18640	64257	COLLAR, SHAFT PIVOT PIN UOC: ANJ, ANK, CRC, CRD, CRE	1
33	PAFZZ	78640	64256	PIN, STRAIGHT, HEADLE LEVER..... UOC: ANJ, ANK, CRC, CRD, CRE	1

END OF FIGURE

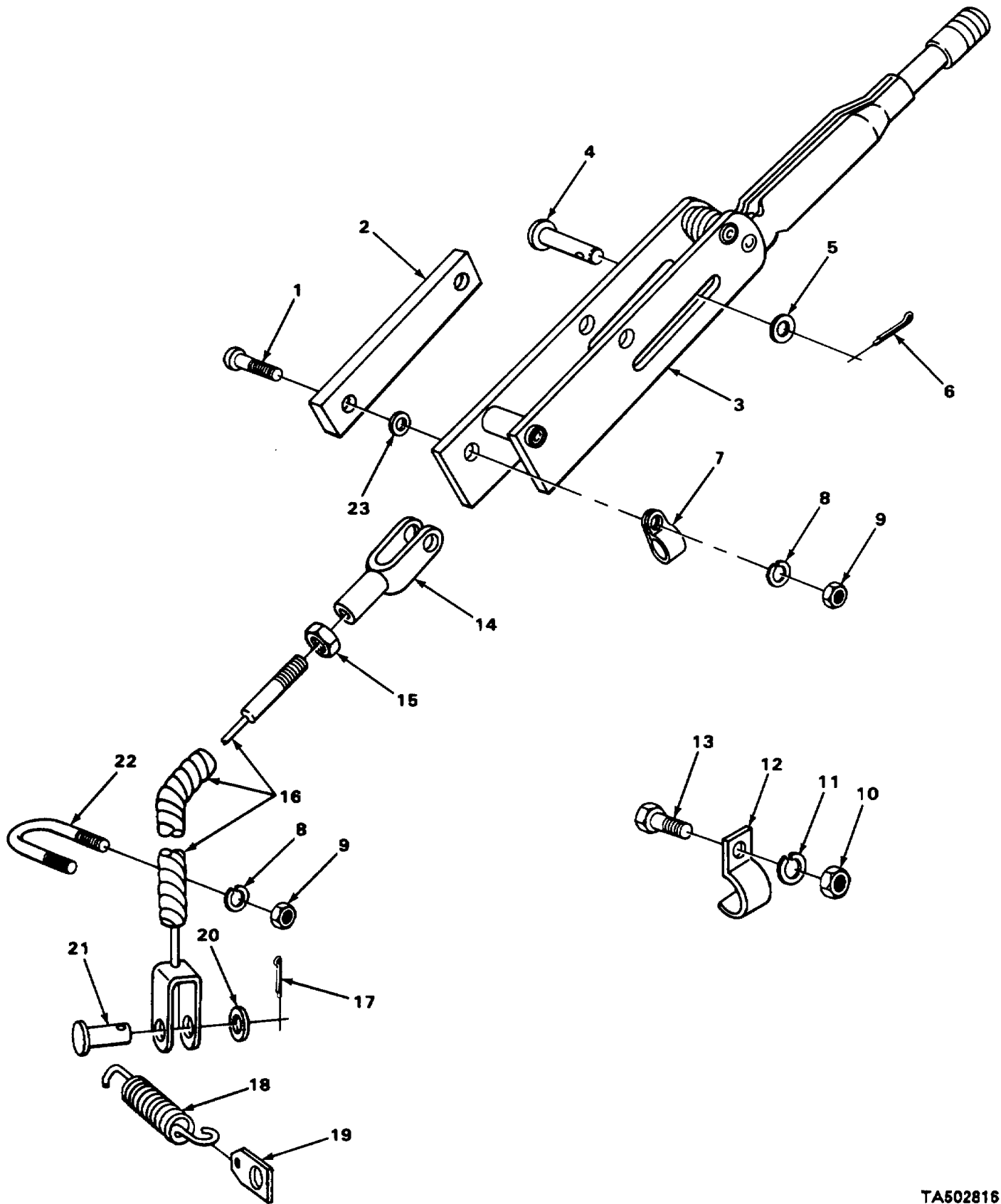
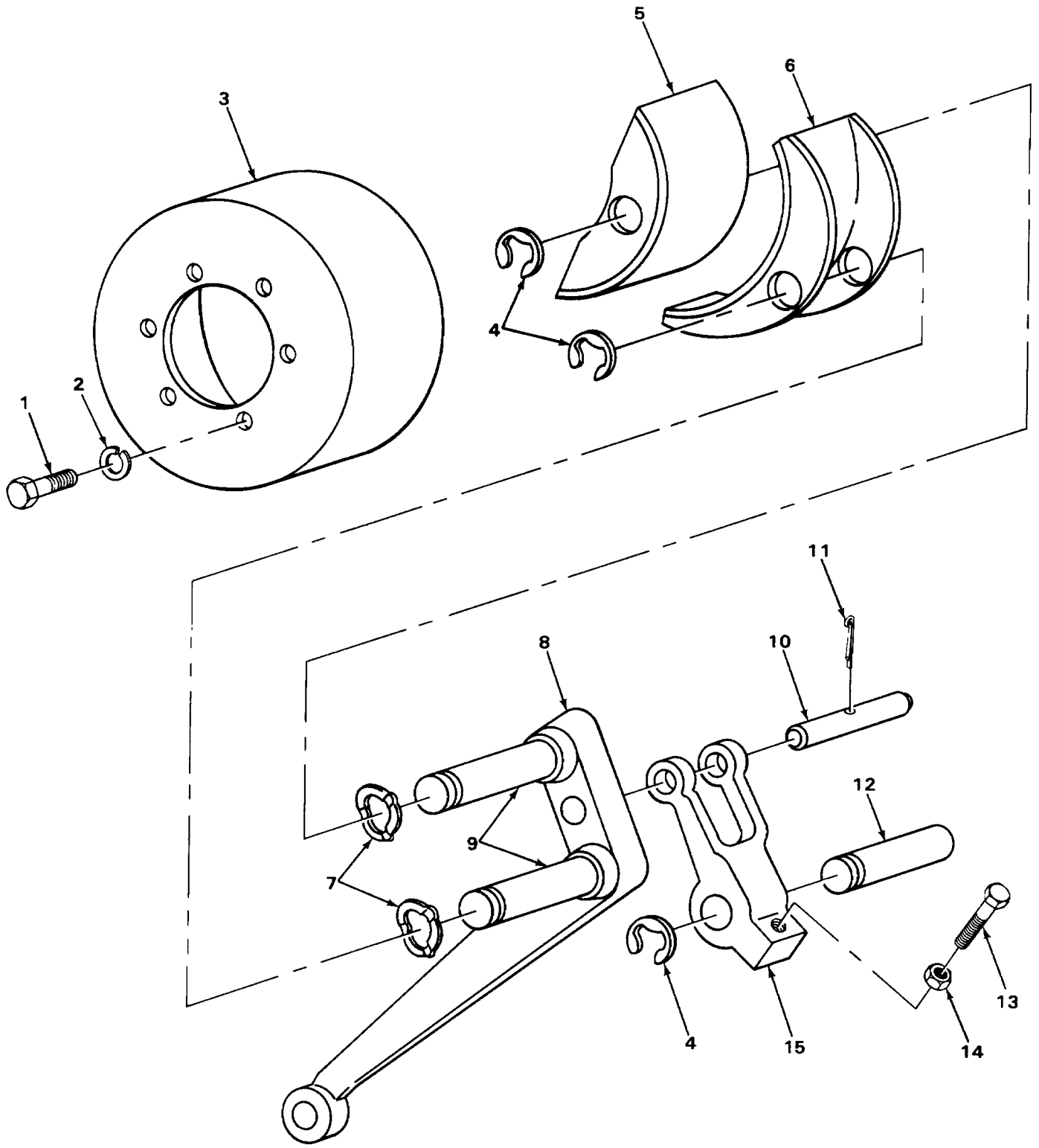

FIGURE 62. BRAKE LEVER AND CONTROLS.

SECTION II					
(1)	(2)	(3)	(4)	(5)	(6)
ITEM NO	SMR CODE	CAGEC	PART NUMBER	DESCRIPTION AND USABLE ON CODES (UOC)	QTY
GROUP 12 BRAKES					
GROUP 1201 HANDBRAKES					
FIG. 62 BRAKE LEVER AND CONTROLS					
1	PFOZZ	96906	MS90728-39	BOLT, MACHINE LEVER MOUNTING.....	2
2	XDOZZ	78640	80965	PLATE HANDBRAKE LEVER.....	1
3	PAOOO	78640	33550	LEVER HANDBRAKE.....	1
4	PAOZZ	78640	34452	•PIN, STRAIGHT, HEADED CABLE TO LEVER.....	1
5	PAOZZ	96906	MS27183-12	•WASHER, FLAT CABLE TO LEVER PIN.....	1
* 6	PAOZZ	24617	103374	•PIN, COTTER CABLE TO LEVER PIN.....	1
7	PAOZZ	92867	467A	CLAMP, LOOP AT LEVER.....	1
8	PAOZZ	96906	MS35338-45	WASHER, LOCK LEVER MOUNTING AND U.....	3
9	PAOZZ	96906	MS51967-5	BOLT MOUNTING NUT, PLAIN, HEXAGON LEVER MOUNTING.....	3
10	PAOZZ	96906	MS51967-8	AND U BOLT MOUNTING..... NUT, PLAIN, HEXAGON.....	1
11	PAOZZ	96906	MS35338-46	UOC: ANJ, ANK, CRC, CRD, CRE WASHER, LOCK.....	1
* 12	PFOZZ	78640	A4155	UOC:ANJ, ANK, CRC, CRD, CRE CLIP, RETAINING AT FRAME.....	1
13	PAOZZ	96906	MS90728-62	UOC: ANJ, ANK, CRC, CRD, CRE SCREW, CAP, HEXAGON H HEAD.....	1
14	PAOZZ	96906	MS35812-3	UOC: ANJ, ANK, CRC, CRD, CRE CLEVIS, ROD END CABLE TO HAND LEVER.....	1
15	PAOZZ	96906	MS51968-5	NUT, PLAIN, HEXAGON.....	1
16	PAOZZ	78640	89283	CONTROL ASSEMBLY, PU.....	1
17	PAOZZ	96906	MS24665-351	PIN, COTTER.....	2
18	PAOZZ	78640	A3663	SPRING, HELICAL, EXTE CABLE RETURN.....	1
19	XDOZZ	78640	21927	CLIP, RETAINING RETURN SPRING.....	1
20	PAOZZ	96906	MS27183-16	WASHER, FLAT.....	2
21	XDOZZ	78640	15871	PIN, STRAIGHT, HEADED CABLE TO PIVOT.....	1
22	XDOZZ	78640	058818	LEVER..... BOLT.....	1
23	PAOZZ	96906	MS27183-12	WASHER, FLAT LEVER MOUNTING.....	2

END OF FIGURE



TA502817

FIGURE 63. PARKING BRAKE DRUM AND BRAKE SHOES.

SECTION II					
(1)	(2)	(3)	(4)	(5)	(6)
ITEM	SMR		PART		
NO	CODE	CAGEC	NUMBER	DESCRIPTION AND USABLE ON CODES (UOC)	QTY
GROUP 1201 HANDBRAKES					
FIG. 63 PARKING BRAKE DRUM AND BRAKE SHOES					
1	XDOZZ	78640	15662	SCREW, CAP, HEXAGON	6
2	PAOZZ	96906	MS35338-46	WASHER, LOCK.....	6
3	XDOZZ	78640	15661	BRAKE DRUM HAND	1
4	PAOZZ	79136	X5133-74MF	RING, RETAINING ANCHOR AND PIVOT PIN.....	3
* 5	XDOZZ	11083	015729	BRAKE SHOE INNER.....	1
6	PAOLZ	78640	15726	BRAKE SHOE OUTER	1
7	PAOZZ	78500	1729F214	WASHER, SPRING TENS PIVOT PIN.....	2
8	XDOZZ	78640	25508	LEVER, BRAKE BRAKE PIVOT	1
9	XDOZZ	78500	1759H8	•PIN, BRAKE BRAKE SHOE PIVOT.....	2
10	XDOZZ	78500	1746KI1	PIN, PIVOT PIVOT LEVER.....	1
11	PAOZZ	96906	MS24665-359	PIN, COTTER	1
12	XDOZZ	78500	1759G7	PIN, ANCHOR ANCHOR	1
13	XDOZZ	24617	113580	SETSCREW ANCHOR LINK ADJUSTING.....	1
14	PAOZZ	96906	MS35691-17	NUT , PLAIN, HEXAGON	1
15	XDOZZ	78640	37533	LINK ANCHOR.....	1

END OF FIGURE

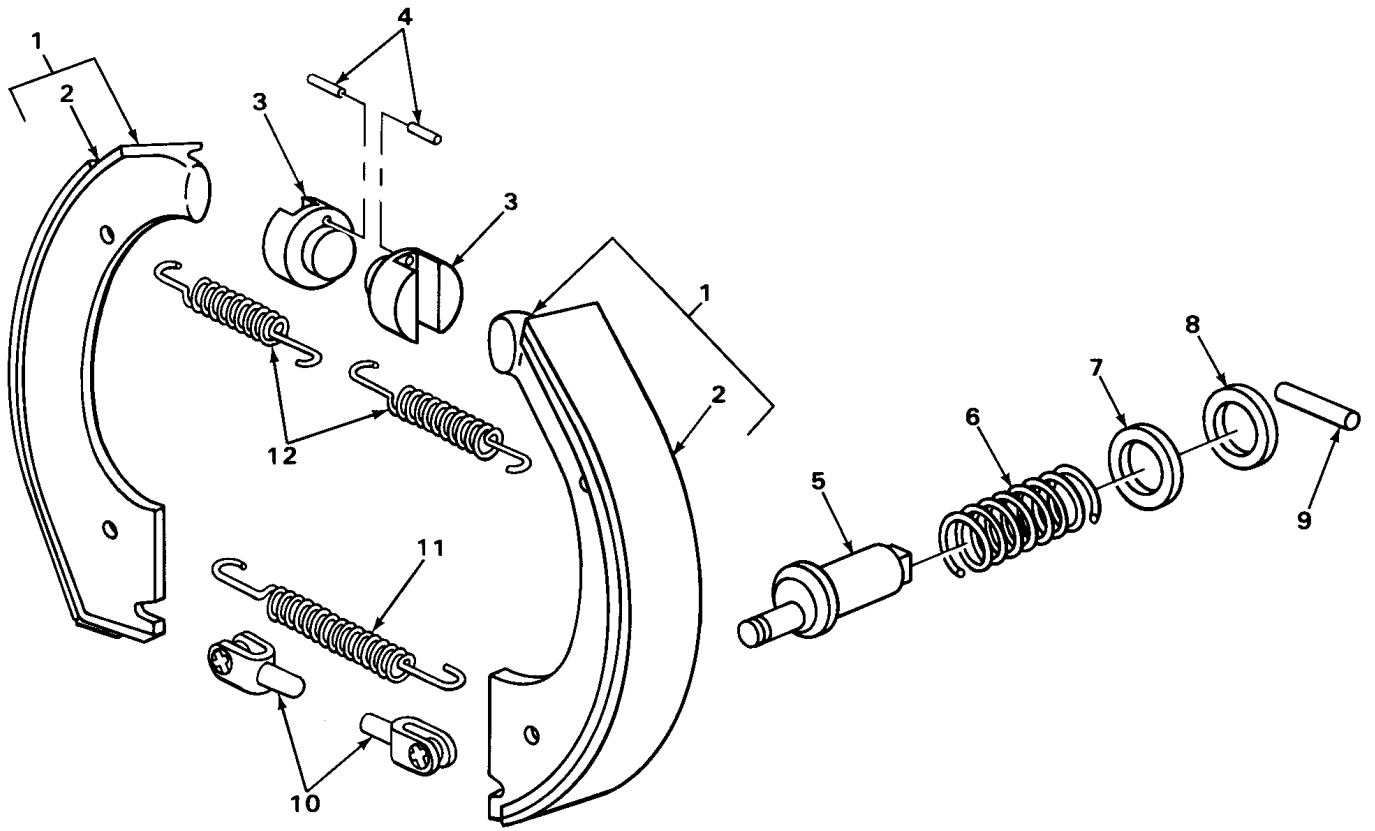

FIGURE 64. BRAKE SHOES AND LINING.

(1) ITEM NO	(2) SMR CODE	(3) CAGEC	(4) PART NUMBER	(5) DESCRIPTION AND USABLE ON CODES (UOC)	(6) QTY
-------------------	--------------------	--------------	-----------------------	--	------------

GROUP 1202 SERVICE BRAKES

FIG. 64 BRAKE SHOES AND LINING

1	PAOOO	78640	41863	BRAKE SHOE	4
2	XDOZZ	02889	1724	LINING, FRICTION	1
3	PFOZZ	164C	41390	ANCHOR BRAKE SHOE	4
4	PAOZZ	96906	MS35671-17	PIN	4
5	PAOZZ	78640	41391	ADJUSTER, BRAKE	4
6	PAOZZ	78640	15443	SPRING, HELICAL, COMP ADJUSTER.....	4
7	XDOZZ	78640	B3328	WASHER, FLAT ADJUSTER, AT SPRING	4
8	PAOZZ	78640	24470	WASHER, FLAT ADJUSTER, AT GROOVE PIN	4
9	PAOZZ	969C6	MS35671-55	PIN, GROOVED ADJUSTER.....	4
10	XDOZZ	78640	20719	PIN LINK, SHOE TO WHEEL CYLINDER.....	4
11	PAOZZ	78640	41392	SPRING, HELICAL, EXTE TOE RETURN.....	2
12	PAOZZ	78640	35181	SPRING, HELICAL EXTE WHEEL RETURN	4

END OF FIGURE

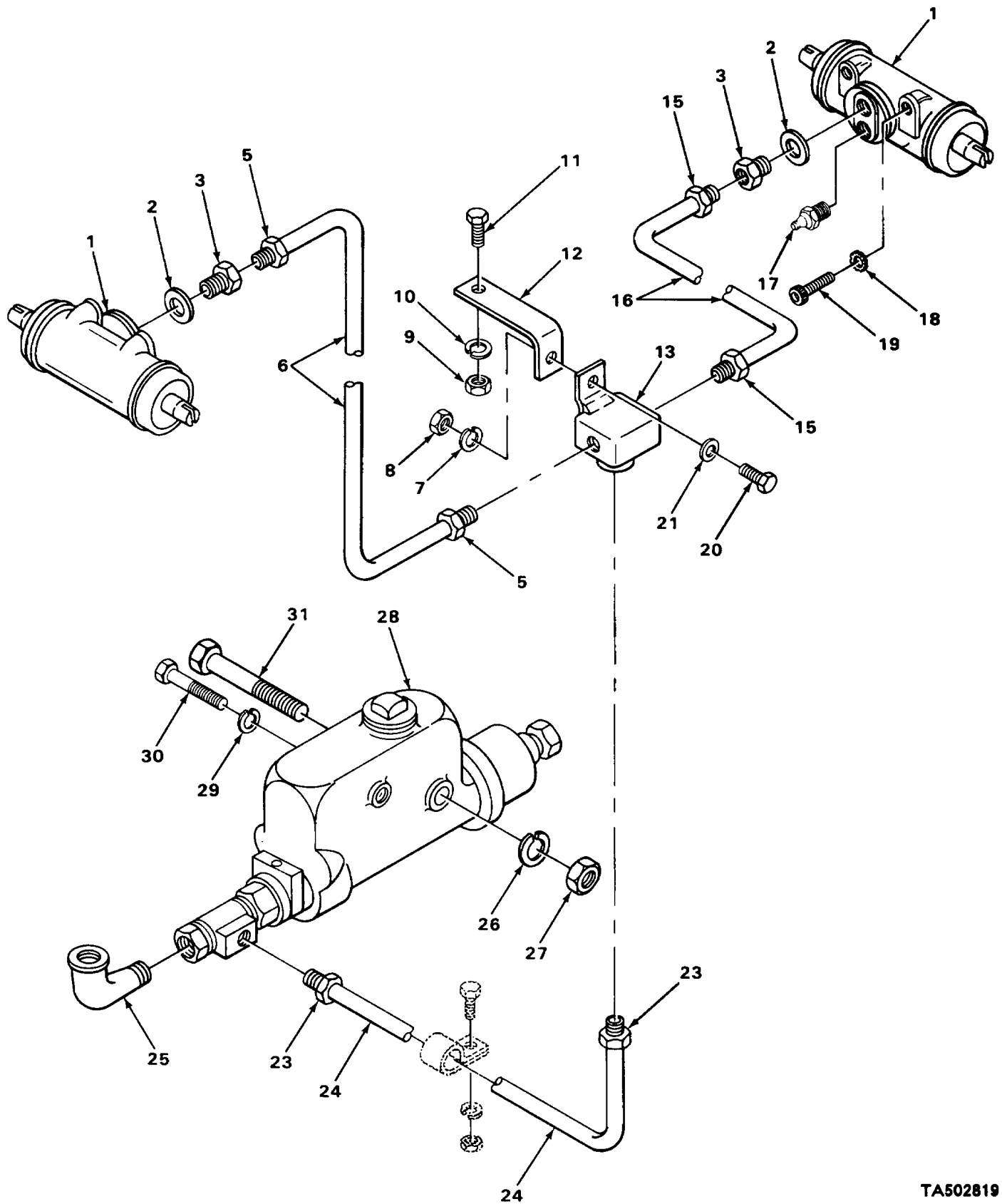
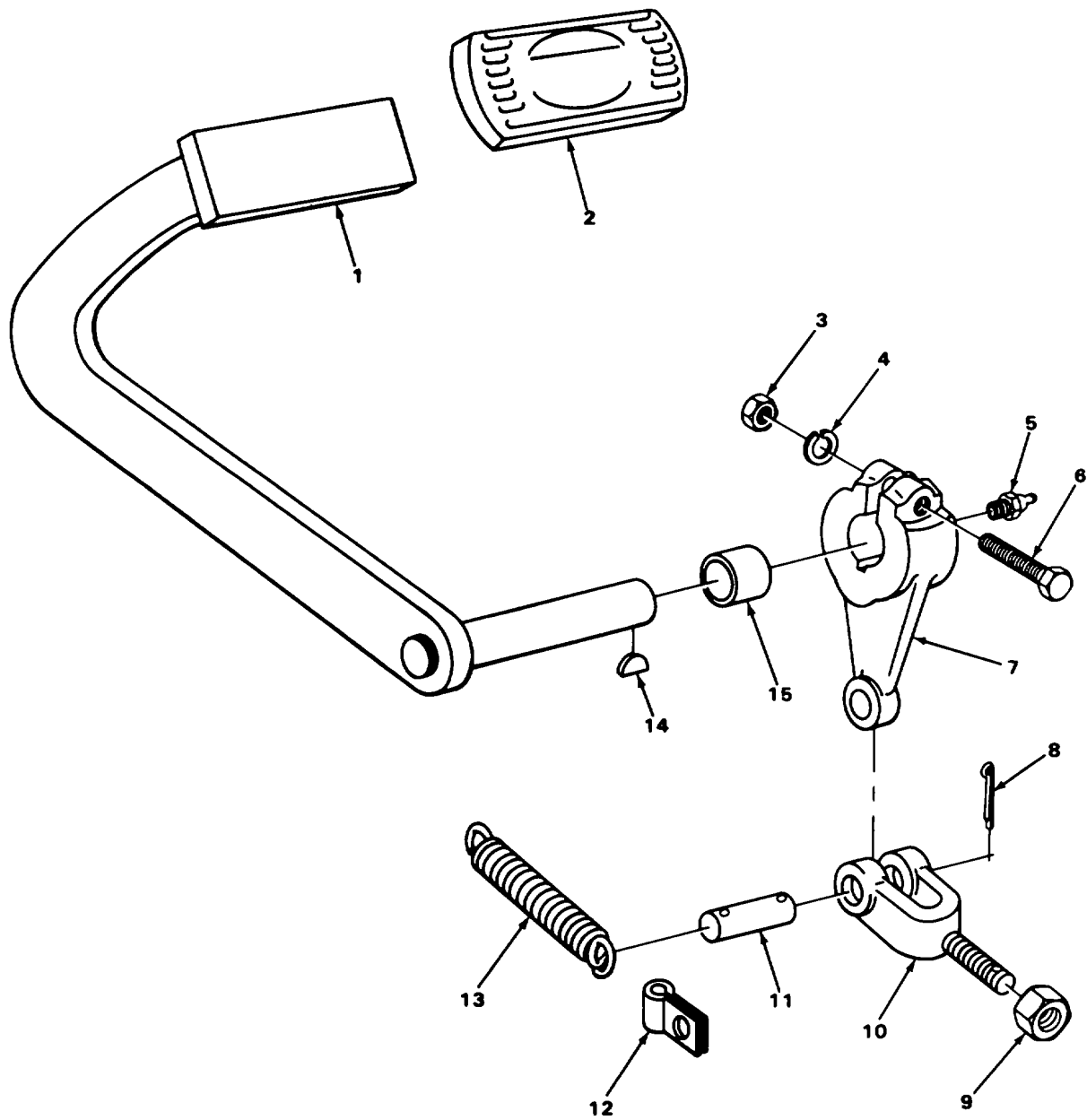

FIGURE 65. MASTER CYLINDER, WHEEL CYLINDER, AND BRAKE LINES AND FITTINGS.

(1) ITEM NO	(2) SMR CODE	(3) CAGEC	(4) PART NUMBER	(5) DESCRIPTION AND USABLE ON CODES (UOC)	(6) QTY
SECTION II					
GROUP 1204 HYDRAULIC BRAKE SYSTEM					
FIG. 65 MASTER CYLINDER, WHEEL CYLINDER, AND BRAKE LINES AND FITTINGS					
1	PAOZZ	63477	FC746	CYLINDER ASSEMBLY, H BRAKE, WHEEL UOC: ANG, ANH	2
1	XDOZZ	63477	FD21486A	CYLINDER ASSEMBLY HYDRAULIC BRAKE,..... WHEEL UOC: ANJ, ANK, CRC, CRD, CRE	2
2	PAOZZ	65282	A10782X	WASHER, FLAT WHEEL CYLINDER FITTING	2
3	PAOZZ	63477	F2832	ADAPTER, MASTER CYLI WHEEL CYLINDER	2
4	AOOOO	78640	037231	LINE TEE TO MASTER CYLINDER	1
				UOC: ANG, ANH	
4	AOOOO	78640	034799	LINE TEE TO MASTER CYLINDER	1
				UOC: ANJ, ANK, CRC, CRD, CRE	
5	PAOZZ	79470	105X4	•INVERTED NUT. TUBE C TUBE COUPLING.....	2
6	MOOZZ	19207	2775525-24	•TUBING, COPPER MAKE FROM TUBE P/N..... 7704051	1
				UOC: ANG, ANH	
6	MOOZZ	19207	2775525-30	•TUBING, COPPER MAKE FROM TUBE P/N..... 7704051	1
				UOC:ANJ, ANK, CRC, CRD, CRE	
7	PAOZZ	96906	MS35338-44	WASHER, LOCK TEE MOUNTING	1
8	PAOZZ	96906	MS51967-2	NUT, PLAIN, HEXAGON TEE MOUNTINGNG	1
9	PAOZZ	96906	MS51967-2	NUT, PLAIN, HEXAGON BRACKET MOUNTING..... UOC: ANJ, ANK, CRC, CRD, CRE	1
10	PAOZZ	96906	MS35338-44	WASHER, LOCK BRACKET MOUNTING	1
				UOC: ANJ, ANK, CRC, CRD, CRE	
11	PAOZZ	96906	MS90728-12	SCREW, CAP, HEXAGON H BRACKET	1
				MOUNTINGC	
				UOC: ANJ, ANK, CRC, CRD, CRE	
12	XBOZZ	78640	47362	BRACKET TEE MOUNTING.....	1
				UOC: ANJ, ANK, CRC, CRD, CRE	
13	XDOZZ	79470	112-10040	TEE, PIPE TO TUBE	1
14	AOOOO	78640	037229	LINE LEFT CYLINDER TO TEE	1
				UOC: ANG, ANH	
14	AOOOO	78640	034801	LINE LEFT CYLINDER TO TEE	1
				UOC: ANJ, ANK, CRC, CRD, CRE	
15	PAOZZ	79470	105X4	•INVERTED NUT, TUBE C	2
16	MOOZZ	19207	2775525-26	•TUBING, COPPER MAKE FROM TUBE P/N..... 7704051	1
				UOC: ANG, ANH	
16	MOOZZ	19207	2775525-18	•TUBING, COPPER MAKE FROM TUBE P/N..... 77040511	1
				UOC: ANJ, ANK, CRC, CRD, CRE	
17	PAOZZ	80724	B1677	BLEEDER VALVE, HYDRA WHEEL CYLINDER	2
18	PAOLZ	96906	MS35335-35	WASHER, LOCK WHEEL CYLINDER MOUNTING	4
19	PAOZZ	96906	MS24667-51	SCREW, CAP, SOCKET HE WHEEL CYLINDER	4
				MOUNTING.....	
20	PAOZZ	96906	MS90725-3	SCREW, CAP, HEXAGON H TEE MOUNTING	1

SECTION II					
(1)	(2)	(3)	(4)	(5)	(6)
ITEM NO	SMR CODE	CAGEC	PART NUMBER	DESCRIPTION AND USABLE ON CODES (UOC)	QTY
20	PAOZZ	96906	MS90728-12	UOC: ANJ, ANK, CRC, CRD, CRE SCREW, CAP, HEXAGON H TEE MOUNTING	1
21	PAOZZ	96906	MS27183-10	UOC: ANG, ANH WASHER, FLAT TEE MOUNTING.....	1
22	AOOOO	78640	037230	LINE RIGHT CYLINDER TO TEE	1
22	AOOOO	78640	034802	UOC: ANG, ANH LINE RIGHT CYLINDER TO TEE	1
23	PAOZZ	79470	105X4	UOC: ANJ, ANK, CRC, CRD, CRE INVERTED NUT, TUBE	2
24	MOOZZ	19207	2715525-36	TUBING, COPPER MAKE FROM TUBE P/N.....	1
24	MOOZZ	19207	2775525-18-1	7704051	
24	MOOZZ	19207	2775525-18-1	UOC: ANG, ANH TUBING, COPPER MAKE FROM TUBE P/N	1
24	MOOZZ	19207	2775525-18-1	7704051	
25	PAOZZ	07334	A0563	UOC: ANJ, ANK, CRC, CRD, CRE ELBOW, PIPE	1
26	PAOZZ	96906	MS35338-45	WASHER, LOCK MASTER CYLINDER	1
26	PAOZZ	96906	MS35338-46	MOUNTING.....	
26	PAOZZ	96906	MS35338-46	UOC :ANG, ANH WASHER, LOCK MASTER CYLINDER	2
26	PAOZZ	96906	MS35338-46	MOUNTING	
27	PAOZZ	96906	MS51967-5	UOC: ANJ, ANK, CRC, CRD, CRE NUT, PLAIN, HEXAGON MASTER CYLINDER	1
27	PAOZZ	96906	MS51967-8	MOUNTING.....	
27	PAOZZ	96906	MS51967-8	UOC: ANG, ANH NUT, PLAIN, HEXAGON MASTER CYLINDER	2
27	PAOZZ	96906	MS51967-8	MOUNTING.....	
28	PAOZZ	19207	8376260	UOC: ANJ, ANK, CRC, CRD, CRE CYLINDER ASSEMBLY, H	1
28	PAOZZ	63477	F78252	UOC: ANG, ANH CYLINDER ASSEMBLY, H	1
28	PAOZZ	63477	F78252	UOC: ANJ, ANK, CRC, CRD, CRE CYLINDER ASSEMBLY, H	1
29	PAOZZ	96906	MS35338-45	WASHER, LOCK.....	1
29	PAOZZ	96906	MS35338-45	UOC: ANG, ANH WASHER, LOCK.....	1
30	PAOZZ	96906	MS90725-33	BOLT, MACHINE	1
30	PAOZZ	96906	MS90725-33	UOC: ANG, ANH BOLT, MACHINE	1
31	PAOZZ	96906	MS90728-45	UOC: ANG, ANH BOLT, MACHINE MASTER CYLINDER.....	1
31	PAOZZ	96906	MS90728-45	MOUNTING.....	
31	PAOZZ	96906	MS90725-73	UOC: ANG, ANH SCREW, CAP, HEXAGON MASTER CYLINDER	2
31	PAOZZ	96906	MS90725-73	MOUNTING.....	
31	PAOZZ	96906	MS90725-73	UOC: ANJ, ANK, CRC, CRD, CRE SCREW, CAP, HEXAGON MASTER CYLINDER	2
31	PAOZZ	96906	MS90725-73	MOUNTING.....	

END OF FIGURE



TA502820

FIGURE 66. BRAKE PEDAL AND LINKAGE.

SECTION II						
(1)	(2)	(3)	(4)	(5)	(6)	
ITEM NO	SMR CODE	CAGEC	PART NUMBER	DESCRIPTION AND USABLE ON CODES (UOC)	QTY	
GROUP 1206 MECHANICAL BRAKE SYSTEM						
FIG. 66 BRAKE PEDAL AND LINKAGE						
1	XDOZZ	78640	84499	PEDAL ASSEMBLY BRAKE	1	
				UOC: ANK, CRC, CRD, CRE		
1	XDOZZ	78640	87439	LEVER, MANUAL CONTRO BRAKE.....	1	
				UOC: ANG, ANH, ANJ		
2	PAOZZ	78640	35581	PAD, PEDAL	1	
3	PAOZZ	96906	MS51967-8	NUT, PLAIN, HEXAGON LEVER.....	1	
4	PAOZZ	96906	MS35338-46	WASHER, LOCK LEVER	1	
5	PAOZZ	96906	MS15003-5	FITTING, LUBRICATION BRAKE PEDAL	2	
*	6	PAOZZ	96906	MS90728-64	SCREW, CAP, HEXAGON H LEVER	1
*	7	PFOZZ	78640	35571	LEVER, REMOTE CONTRO MASTER CYLINDER	1
				UOC: ANG, ANH		
7	XDOZZ	78640	29468	LEVER MASTER CYLINDER	1	
				UOC: ANJ, ANK, CRC, CRD, CRE		
8	PAOZZ	96906	MS24665-419	PIN, COTTER	2	
9	PAOZZ	96906	MS35691-29	NUT, PLAIN, HEXAGON	1	
				UOC: ANG, ANH		
9	PAOZZ	96906	MS35691-17	NUT, PLAIN, HEXAGON	1	
				UOC: ANJ, ANK, CRC, CRD, CRE		
10	XDOZZ	78640	69589	CLEVIS, ROD END	1	
				UOC: ANJ, ANK, CRC, CRD, CRE		
10	XDOZZ	78640	29467	CLEVIS, ROD END	1	
				UOC: ANG, ANH		
11	XDOZZ	78640	29872	PIN, STRAIGHT YOKE CONNECTING.....	1	
12	XDOZZ	78640	21927	CLIP, RETAINING PEDAL RETURN SPRING		
13	PAOZZ	78640	A3369	SPRING, HELICAL, EXTE PEDAL RETURN	1	
14	PAOZZ	96906	MS35756-13	KEY, WOODRUFF	1	
15	XDOZZ	78640	42981	BEARING, SLEEVE BRAKE PEDAL	1	

END OF FIGURE

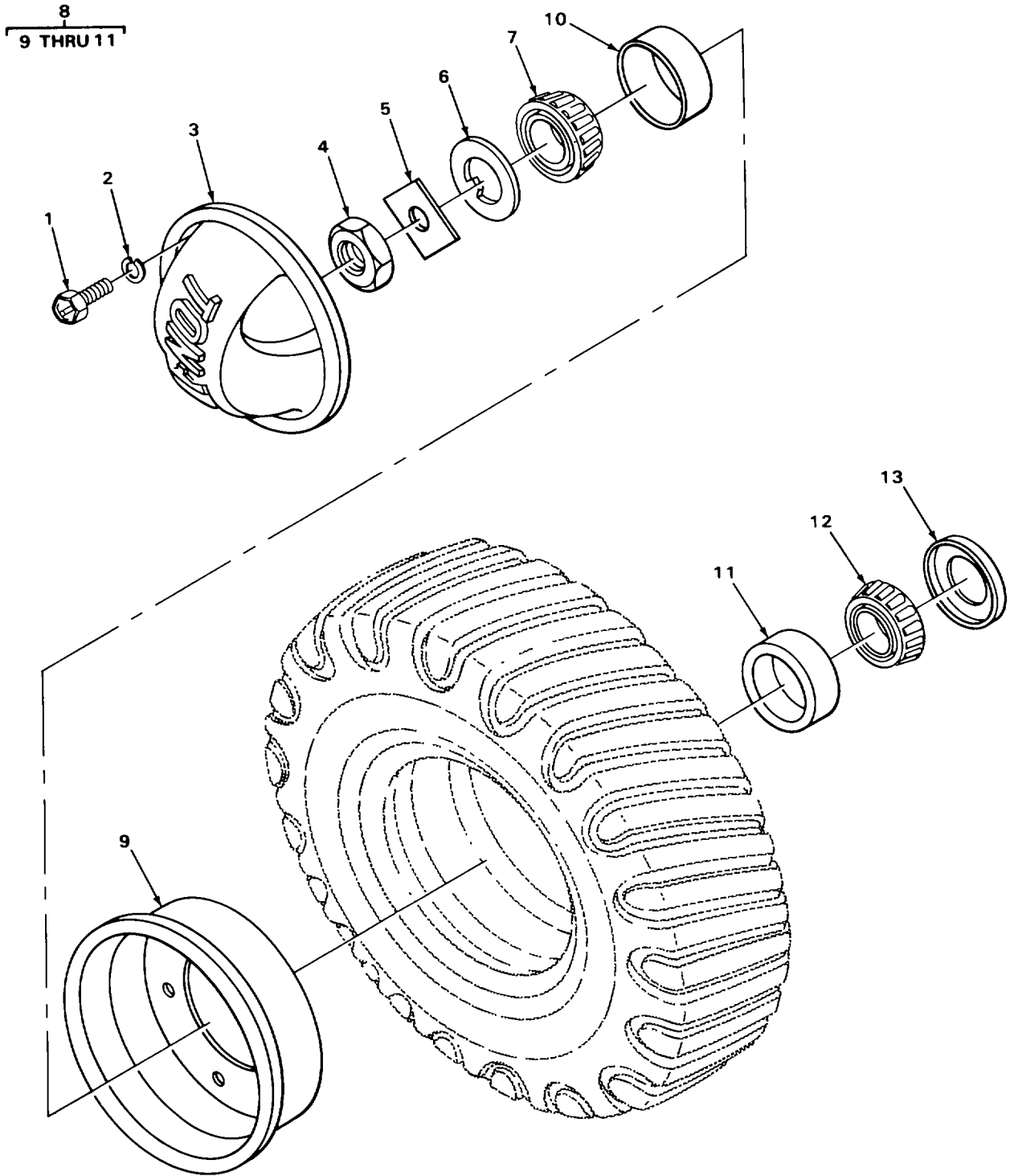

FIGURE 67. FRONT AXLE WHEELS AND BEARINGS, MODEL MHE 191.

SECTION II					
(1)	(2)	(3)	(4)	(5)	(6)
ITEM NO	SMR CODE	CAGEC	PART NUMBER	DESCRIPTION AND USABLE ON CODES (UOC)	QTY
GROUP 13 WHEELS AND TRACKS					
GROUP 1311 WHEEL ASSEMBLY					
FIG. 67 FRONT AXLE WHEELS AND BEARINGS, MODEL MHE 191					
1	PAOZZ	96906	MS18154-58	SCREW, CAP, HEXAGON H..... UOC: ANG, ANH	8
2	PAOZZ	96906	MS35338-46	WASHER, LOCK..... UOC: ANG, ANH	8
3	XDOZZ	78640	15630	HUB CAP, WHEEL UOC: ANG, ANH	2
* 4	XDOZZ	0AHU0	24569D	NUT, PLAIN, HEXAGON BEARING ADJUSTING..... UOC: ANG, ANH	2
5	PAOZZ	78640	66629	LOCKING PLATE, NUT A..... UOC: ANG, ANH	2
6	PAOZZ	78640	A1145	WASHER, SPECIAL KEY, BEARING..... ADJUSTING NUT UOC: ANG, ANH	2
7	XDOZZ	60038	2878	CONE AND ROLLERS, TA OUTER UOC: ANG, ANH	2
8	PGOZZ	78640	306536	WHEEL, SOLID RUBBER WITH TIRE UOC: ANG, ANH	2
9	XDOZZ	78640	35146C1	.WHEEL ASSEMBLY WITHOUT TIRE UOC: ANG, ANH	1
10	PAOZZ	60038	2820	.CUP, TAPERED ROLLER OUTER..... UOC: ANG, ANH	1
11	PAOZZ	60038	3320	.CUP, TAPERED ROLLER INNER..... UOC: ANG, ANH	1
12	PAOZZ	60038	3382	CONE AND ROLLERS, TA INNER..... UOC: ANG, ANH	2
13	PAOZZ	78640	15807	SHIELD, WHEEL GREASE BEARING UOC: ANG, ANH	2

END OF FIGURE

7
8

13
14 THRU 17

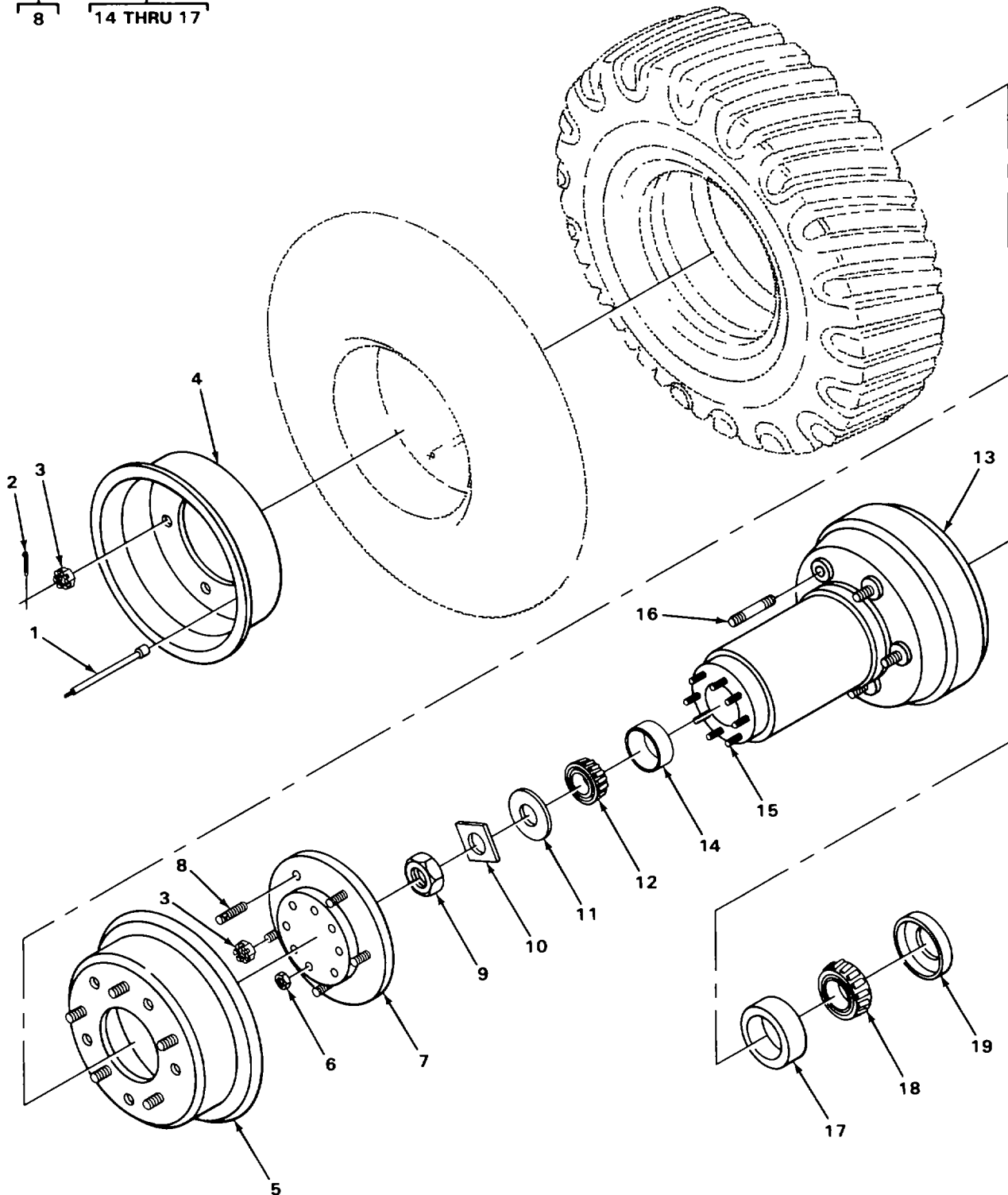

TA502822

FIGURE 68. FRONT AXLE WHEELS AND BEARINGS, MODELS MHE 190, MHE 190A, MHE 190B, AND MHE 220.

SECTION II					
(1)	(2)	(3)	(4)	(5)	(6)
ITEM NO	SMR CODE	CAGEC	PART NUMBER	DESCRIPTION AND USABLE ON CODES (UOC)	QTY
GROUP 1311 WHEEL ASSEMBLY					
FIG. 68 FRONT AXLE WHEELS AND BEARINGS, MODELS MHE 190, MHE 190A, MHE 190B, AND MHE 220					
1	PAOZZ	78640	22822	VALVE EXTENSION, TIR TUBE, DRIVE WHEEL UOC: ANJ, ANK, CRC, CRD, CRE	2
2	PAOZZ	96906	MS24665-355	PIN, COTTER UOC: ANJ, ANK, CRC, CRD, CRE	10
3	PAOZZ	78640	6975	NUT, PLAIN, HEXAGON UOC: ANJ, ANK, CRC, CRD, CRE	20
4	XDOZZ	78640	23271	FLANGE, WHEEL OUTER UOC: ANJ, ANK, CRC, CRD, CRE	2
5	XDOZZ	78640	34102	RIM, WHEEL, PNEUMATIC INNER UOC: ANJ, ANK, CRC, CRD CRE	2
6	PAOZZ	96906	MS51968-14	NUT, PLAIN, HEXAGON UOC: ANJ, ANK, CRC, CRD, CRE	16
7	XAOZZ	78640	64531	ADAPTER WHEEL OUTER WHEEL UOC: ANJ, ANK, CRC, CRD, CRE	2
* 8	PAOZZ	78640	22426	.STUD, ADAPTER UOC: ANJ, ANK, CRC, CRD, CRE	5
9	PAOZZ	0AHU0	24569D	NUT, PLAIN, HEXAGON BEARING ADJUSTING UOC: ANJ, ANK, CRC, CRD, CRE	2
10	PAOZZ	78640	66629	LOCKING PLATE, NUT A UOC: ANJ, ANK, CRC, CRD, CRE	2
11	XDOZZ	78640	66219	WASHER, BEARING UOC: ANJ, ANK, CRC, CRD, CRE	2
12	PAOZZ	60038	28151	CONE AND ROLLERS, TA HUB, OUTER UOC: ANJ, ANK, CRC, CRD, CRE	2
13	XDOOO	78640	64439	HUB ASSEMBLY UOC: ANJ, ANK, CRC, CRD, CRE	2
14	PAOZZ	60038	28300	.CUP, TAPERED ROLLER OUTER UOC: ANJ, ANK, CRC, CRD, CRE	1
15	PAOZZ	78640	64442	.STUD, HUB ASSEMBLY UOC: ANJ, ANK, CRC, CRD, CRE	8
16	PAOZZ	78640	22426	.STUD, ADAPTER UOC: ANJ, ANK, CRC, CRD, CRE	5
17	PAOZZ	60038	29520	.CUP, TAPERED ROLLER INNER UOC: ANJ, ANK, CRC, CRD, CRE	1
18	PAOZZ	60038	29586	CONE AND ROLLERS, TA HUB, INNER UOC: ANJ, ANK, CRC, CRD, CRE	2
19	PAOZZ	78640	34836	BEARING, WASHER, THRU UOC: ANJ, ANK, CRC, CRD, CRE	2

END OF FIGURE

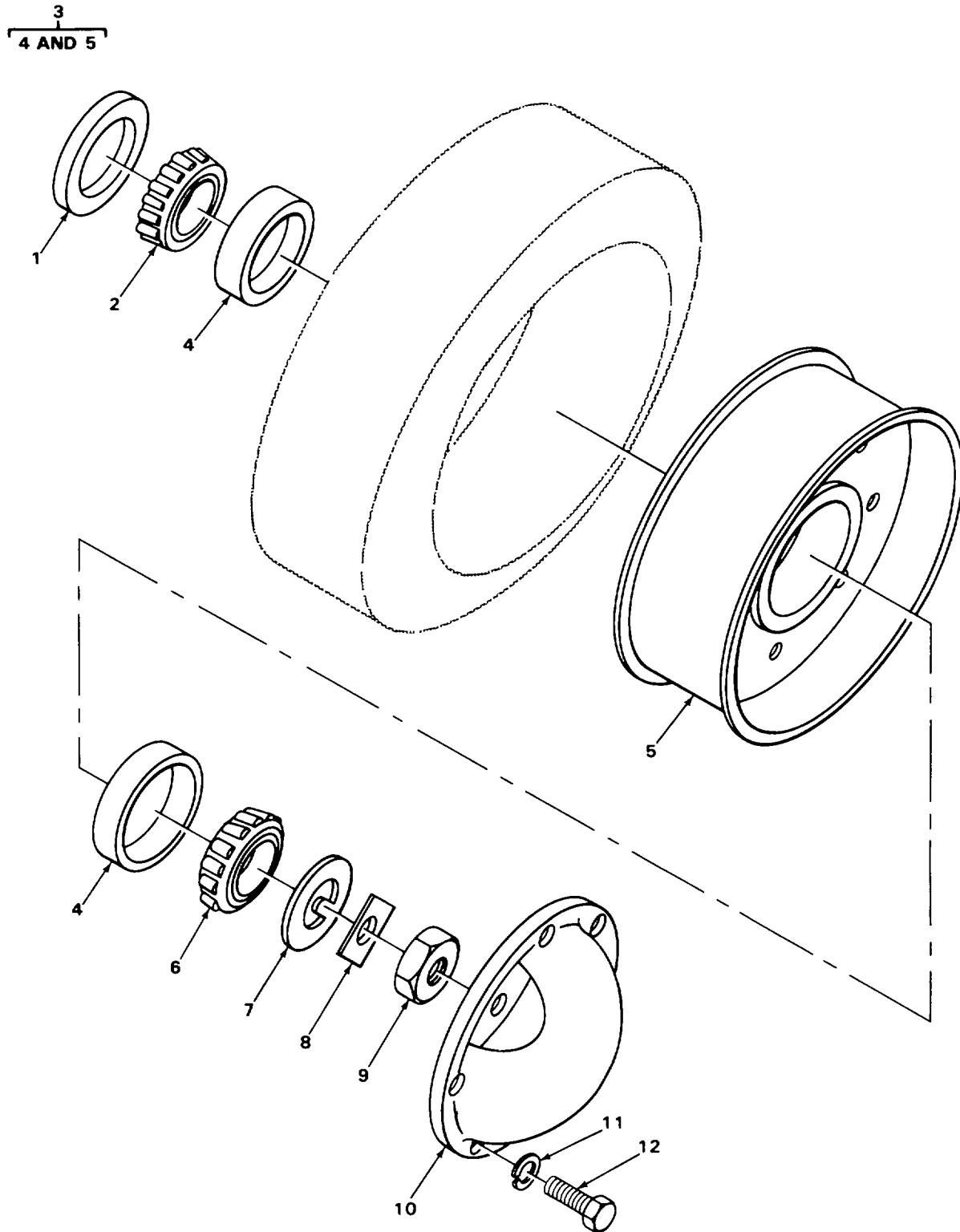
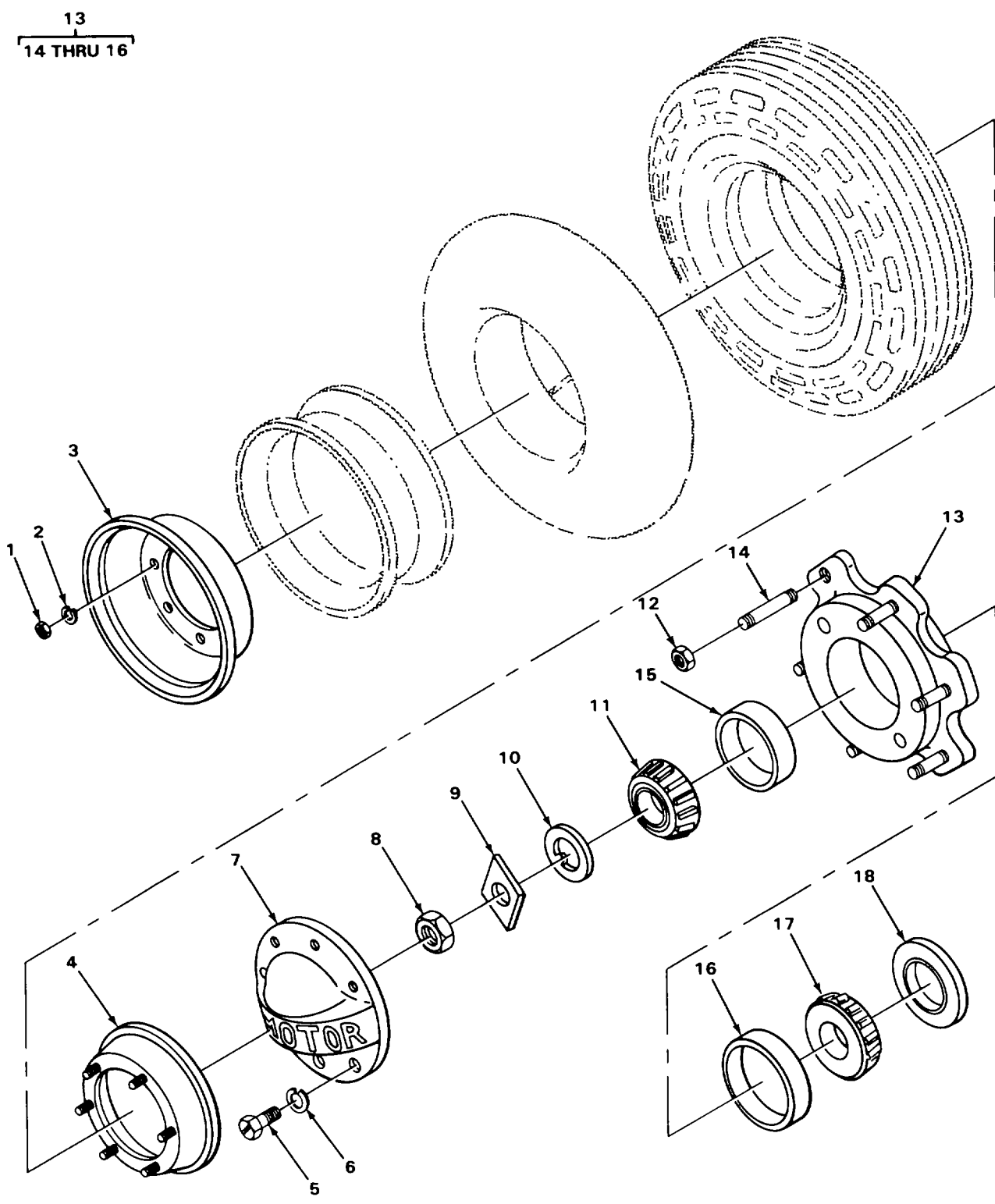

FIGURE 69. REAR AXLE WHEELS AND BEARINGS, MODEL MHE 191.

(1) ITEM NO	(2) SMR CODE	(3) CAGEC	(4) PART NUMBER	(5) DESCRIPTION AND USABLE ON CODES (UOC)	(6) QTY
SECTION II					
GROUP 1311 WHEEL ASSEMBLY					
FIG. 69 REAR AXLE WHEELS AND BEARINGS, MODEL MHE 191					
1	PAOZZ	78640	15532	SEAL, PLAIN ENCASED BEARING UOC: ANG, ANH	2
2	PAOZZ	60038	15123	CONE AND ROLLERS, TA INNER..... UOC: ANG, ANH	2
3	PAOZZ	78640	305766	WHEEL, SOLID RUBBER WITH TIRE UOC: ANG, ANH	2
4	PAOZZ	60038	15245	.CUP, TAPERED ROLLER INNER AND OUTER..... UOC: ANG, ANH	2
5	XBOZZ	78640	15502C1	.WHEEL ASSEMBLY WITHOUT TIRE UOC: ANG, ANH	1
6	PAOZZ	60038	15120	CONE AND ROLLERS, TA OUTER UOC: ANG, ANH	2
7	PAOZZ	78640	A1145	WASHER, SPECIAL KEY, BEARING ADJUSTING NUT UOC: ANG, ANH	2
8	PAOZZ	78640	66629	LOCKING PLATE, NUT A..... UOC: ANG, ANH	2
* 9	PAOZZ	0AHU0	24569D	NUT, PLAIN, HEXAGON BEARING ADJUSTING..... UOC: ANG, ANH	2
10	XDOZZ	78640	15630	HUB CAP, WHEEL UOC: ANG, ANH	2
11	PAOZZ	96906	MS35338-46	WASHER, LOCK HUB CAP MOUNTING UOC: ANG, ANH	8
12	PAOZZ	96906	MS18154-58	SCREW, CAP, HEXAGON H HUB CAP MOUNTING..... UOC: ANG, ANH	8

END OF FIGURE



TA502824

FIGURE 70. REAR AXLE WHEELS AND BEARINGS, MODELS MHE 190, MHE 190A, MHE 190B, AND MHE 220.

SECTION II					
(1)	(2)	(3)	(4)	(5)	(6)
ITEM NO	SMR CODE	CAGEC	PART NUMBER	DESCRIPTION AND USABLE ON CODES (UOC)	QTY
GROUP 1311 WHEEL ASSEMBLY					
FIG. 70 REAR AXLE WHEELS AND BEARINGS, MODELS MHE 190, MHE 190A, MHE 1908, AND MHE 220					
1	PAOZZ	96906	MS51968-14	NUT, PLAIN, HEXAGON WHEEL MOUNTING UOC: ANJ, ANK, CRC, CRD, CRE	12
2	PAOZZ	96906	MS35338-48	WASHER, LOCK WHEEL MOUNTING UOC: ANJ, ANK, CRC, CRD, CRE	12
3	PAOZZ	78640	84980	WHEEL, PNEUMATIC TIR OUTER UOC: ANJ, ANK, CRC, CRD, CRE	2
4	PAOZZ	78640	65390	BRAKE DRUM WHEEL, INNER UOC: ANJ, ANK, CRC, CRD, CRE	2
5	PAOZZ	96906	MS18154-58	SCREW, CAP, HEXAGON H HUB CAP MOUNTING UOC: ANJ, ANK, CRC, CRD, CRE	16
6	PAOZZ	96906	MS35338-46	WASHER, LOCK HUB CAP MOUNTING UOC: ANJ, ANK, CRC, CRD, CRE	16
7	XDOZZ	78640	15630	HUB CAP, WHEEL UOC: ANJ, ANK, CRC, CRD, CRE	2
* 8	PAOZZ	0AHU0	24569D	NUT, PLAIN, HEXAGON BEARING ADJUSTING UOC: ANJ, ANK, CRC, CRD, CRE	2
9	PAOZZ	78640	66629	LOCKING PLATE, NUT A UOC: ANJ, ANK, CRC, CRD, CRE	2
10	PAOZZ	78640	A1145	WASHER, SPECIAL KEY, BEARING ADJUSTING NUT UOC: ANJ, ANK, CRC, CRD, CRE	2
11	PAOZZ	60038	24788	CONE AND ROLLERS, TA OUTER UOC: ANJ, ANK, CRC, CRD, CRE	2
12	PAOZZ	96906	MS21044NB	NUT, SELF LOCKING UOC: ANJ, ANK, CRC, CRD, CRE	12
13	PAOOO	78640	66045	HUB ASSEMBLY, WHEEL UOC: ANJ, ANK, CRC, CRD, CRE	2
* 14	XDOZZ	78640	64689	.STUD WHEEL MOUNTING UOC: ANJ, ANK, CRC, CRD, CRE	6
15	PAOZZ	60038	2720	.CUP, TAPERED ROLLER OUTER UOC: ANJ, ANK, CRC, CRD, CRE	1
16	PAOZZ	60038	24721	.CUP, TAPERED ROLLER INNER UOC: ANJ, ANK, CRC, CRD, CRE	1
17	PAOZZ	60038	24780	CONE AND ROLLERS, TA INNER UOC: ANJ, ANK, CRC, CRD, CRE	2
18	PAOZZ	78640	43002	SEAL, PLAIN ENCASED INNER BEARING CONE UOC: ANJ, ANK, CRC, CRD, CRE	2

END OF FIGURE

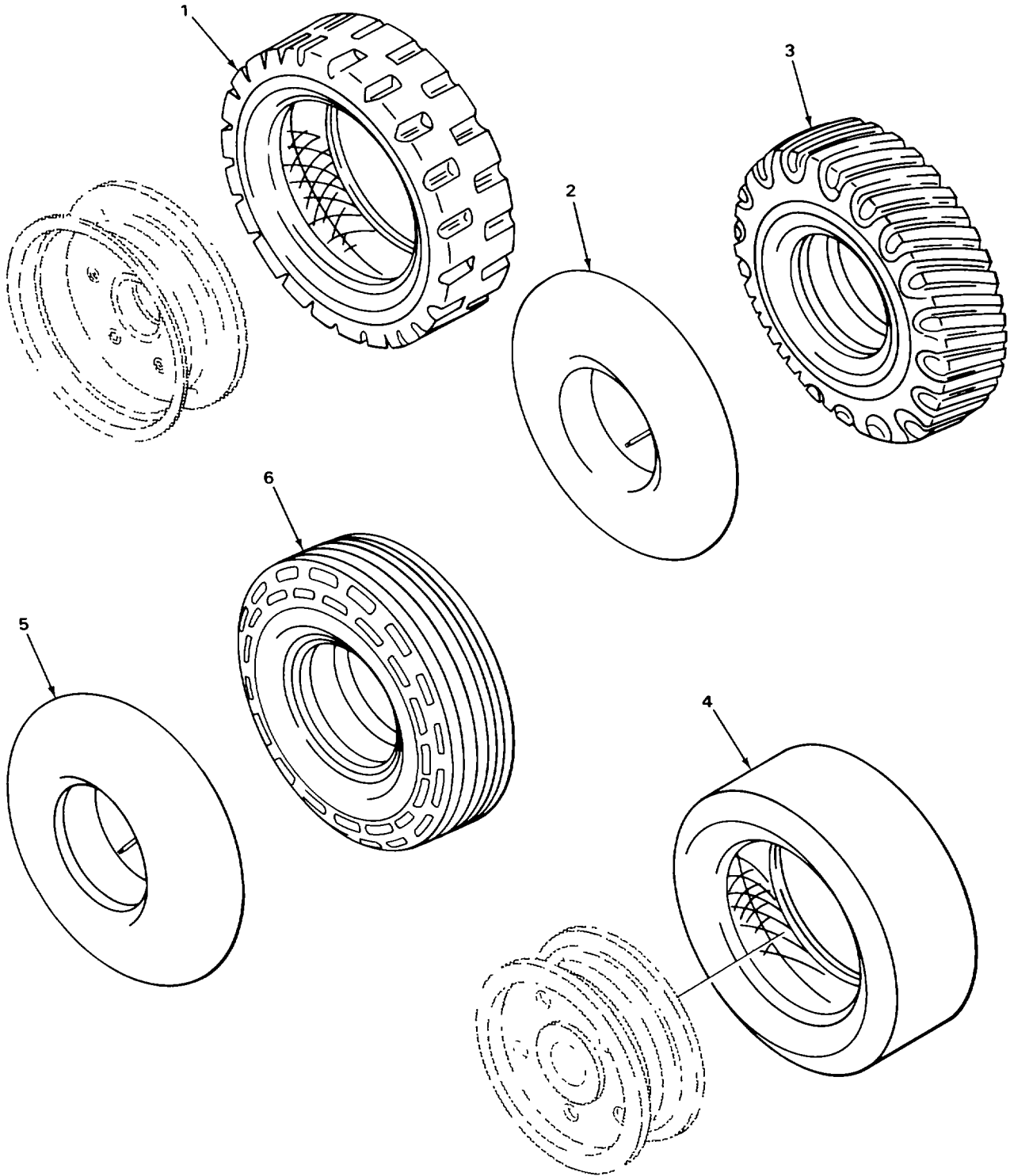

FIGURE 71. TIRES.

SECTION II

TM 10-3930-235-24P

(1) ITEM NO	(2) SMR CODE	(3) CAGEC	(4) PART NUMBER	(5) DESCRIPTION AND USABLE ON CODES (UOC)	(6) QTY
GROUP 1313 TIRES, TUBES, TIRE CHAINS					
FIG. 71 TIRES					
1	PAHZZ	96906	MS35393-73	TIRE, SOLID RUBBER FRONT..... UOC: ANG, ANH	2
2	PAOOO	81348	ZZ-I-550/GP5/7.0	INNER TUBE, PNEUMATI FRONT UOC: ANJ, ANK, CRC, CRD, CRE	2
3	PAFFF	81348	1/TYPEC/7, 00-12/ F/FLKR	TIRE, PNEUMATIC FRONT UOC: ANJ, ANK, CRC, CRD, CRE	2
4	PAHZZ	81348	ZZ-T-391D/TII-S5	TIRE, SOLID REAR. UOC: ANG, ANH	2
5	PAOOO	79934	6.50-10NHS	INNER TUBE, PNEUMATI REAR..... UOC: ANJ, ANK, CRC, CRD, CRE	2
6	PAOOO	81348	ZZ-T-410A/GP1TYP C/6.5010/E/FLGP	TIRE, PNEUMATIC REAR..... UOC: ANJ, ANK, CRC, CRD, CRE	2

END OF FIGURE

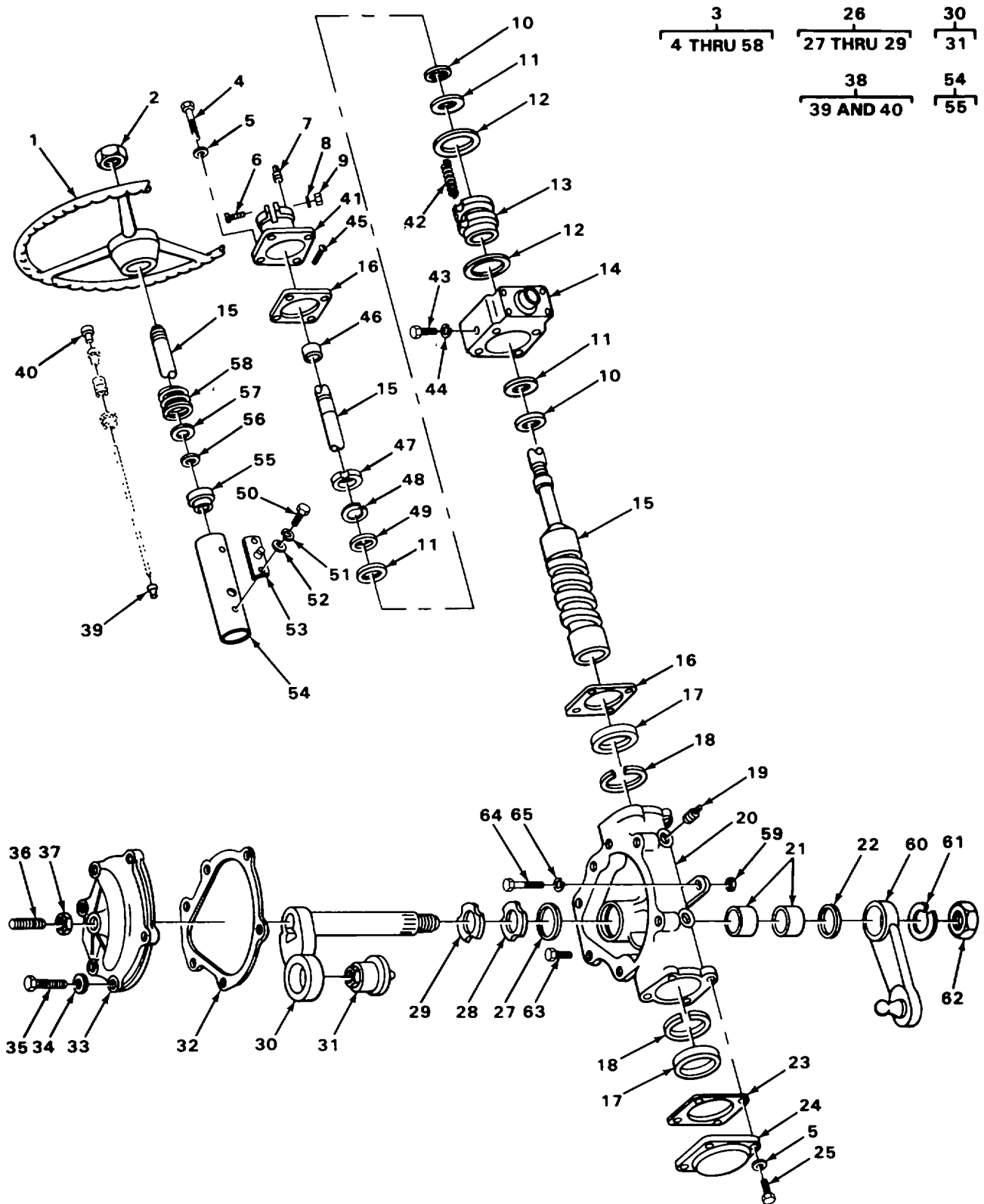

FIGURE 72. STEERING GEAR.

(1) ITEM NO	(2) SMR CODE	(3) CAGEC	(4) PART NUMBER	(5) DESCRIPTION AND USABLE ON CODES (UOC)	(6) QTY
SECTION II					
GROUP 14 STEERING					
GROUP 1401 MECHANICAL STEERING GEAR ASSEMBLY					
FIG. 72 STEERING GEAR					
* 1	PAOZZ	10988	L74518	STEERING WHEEL	1
2	PAOZZ	77640	026045	NUT, PLAIN, HEXAGON STEERING WHEEL MOUNTING.....	1
3	PFFHH	77640	HPS53054	STEERING GEAR.....	1
3	PFFHH	78640	362264	UOC: ANG, ANH STEERING GEAR.....	1
4	PAHZZ	96906	MS90725-69	UOC: ANJ, ANK, CRC, CRD, CRE .SCREW, CAP, HEXAGON H COVER TO HOUSING.....	4
* 5	PAHZZ	88044	AN960-116L	.WASHER, FLAT COVER TO HOUSING	8
6	PAHZZ	96906	MS90727-66	.SCREW, CAP, HEXAGON H COLUMN CLAMPING.....	1
7	PAFZZ	96906	MS20913-1S	.PLUG, PIPE FILLER	1
8	PAHZZ	96906	MS35338-46	.WASHER, LOCK COLUMN CLAMPING	1
9	PAHZZ	96906	MS51968-8	.NUT, PLAIN, HEXAGON COLUMN CLAMPING	1
10	PAHZZ	77640	065989	.RETAINER AND ROLLER THRUST, AT TOP OF CAM.	2
11	PAHZZ	77640	028288	.BEARING, WASHER, THRU CAM AND TUBE	3
12	XDHZZ	77640	028289	.SPACER, RING ACTUATOR CENTERING	2
13	XDHZZ	77640	415337	.ACTUATOR VALVE	1
14	PAHZZ	77640	402206-A1	.HOUSING ASSEMBLY, AC ACTUATOR	1
15	XDHZZ	78640	62963	.CAM AND TUBE ASSEMB	1
15	XDHZZ	78640	67936	UOC: ANG, ANH .CAM	1
16	PAHZZ	77640	034060	UOC: ANJ, ANK, CRC, CRD, CRE .GASKET ACTUATOR HOUSING AND TOP COVER.....	2
17	XDHZZ	96906	MS17131-44	.BEARING, ROLLER,.....	2
18	PFHZZ	77640	401222	.RING, RETAINING CAM BEARING	2
19	PAHZZ	96906	MS20913-2S	.PLUG, PIPE FILLER, STEERING GEAR HOUSING.....	2
20	XDHZZ	78640	62962	.HOUSING ASSEMBLY STEERING GEAR.....	1
21	PAHZZ	77640	066024	.BEARING, SLEEVE LEVER SHAFT.....	2
* 22	PAHZZ	77640	032065	.SEAL, PLAIN LEVER SHAFT	1
23	PAHZZ	77640	034053	.GASKET END COVER	1
24	PAHZZ	77640	402211	.COVER, ACCESS.....	1
25	PAHZZ	96906	MS18154-58	.SCREW, CAP, HEXAGON H END COVER MOUNTING.....	4
26	XDHHH	77640	028260-A1	.SUPPORT ASSEMBLY, SH.....	1
27	PAHZZ	77640	028260	..BEARING, WASHER, THRU RETAINING	1
28	XDHZZ	77640	033122	..SHIM LEVER SHAFT ADJUSTING, 0.003 INCHES THICK.....	V
28	XDHZZ	77640	033123	..SHIM LEVER SHAFT ADJUSTING, 0.010 INCHES THICK.....	V
28	PFHZZ	77640	033121	..SHIM LEVER SHAFT ADJUSTING, 0.002 INCHES THICK.....	V

SECTION II

(1) ITEM NO	(2) SMR CODE	(3) CAGEC	(4) PART NUMBER	(5) DESCRIPTION AND USABLE ON CODES (UOC)	(6) QTY
				INCHES THICK.....	
29	PAHZZ	77640	028261	..WASHER, KEY THRUST.....	1
30	XDHHH	11083	041940	..LEVER ASSEMBLY.....	1
31	PAHZZ	77640	044967	..BEARING UNIT, ROLLER LEVER SHAFT.....	1
32	PAHZZ	77640	HPS529000	..GASKET SIDE COVER.....	1
33	XDHZZ	78640	41944	..COVER, SIDE.....	1
34	PAHZZ	96906	MS27183-12	..WASHER, FLAT SIDE COVER MOUNTING.....	4
35	PAHZZ	96906	MS90725-34	..BOLT, MACHINE SIDE COVER MOUNTING.....	4
* 36	PAHZZ	21910	10A3481	..SETSCREW LEVER SHAFT ADJUSTING.....	1
37	PAHZZ	70143	300157	..NUT, PLAIN, HEXAGON ADJUSTING SCREW.....	1
38	PAHHH	77640	451710-2625	..LEAD, ELECTRICAL STEERING COLUMN.....	1
39	PAHZZ	73740	032262	..TERMINAL, QUICK DISC LOWER.....	1
40	PAHZZ	77640	032089	..TERMINAL, STUD UPPER.....	1
41	XDHZZ	77640	HPS526001	..COVER, UPPER, STEERIN.....	1
42	XDHZZ	77640	401247	..SPRING, HELICAL ACTUATOR CENTERING.....	4
				UOC: ANG, ANH	
* 42	PFHZZ	77640	401247	..SPRING, HELICAL, COMP ACTUATOR CENTERING.....	1
				UOC: ANJ, ANK, CRC, CRD, CRE	
43	PAHZZ	96906	MS90725-31	..BOLT, MACHINE HOLE PLUGING.....	1
* 44	PFHZZ	77640	028312	..WASHER, KEY BOLT.....	1
45	PAHZZ	18876	9741000-13	..SCREW, MACHINE CONTACT RING.....	1
46	PAHZZ	77640	063024	..RING ASSEMBLY, ELECT CONTACT.....	1
47	XDHZZ	77640	127708	..NUT, CAM TUBE ADJUST.....	1
48	PAHZZ	77640	028285	..WASHER, LOCK TUBE ADJUSTING NUT.....	1
49	PAHZZ	77640	028258	..WASHER, KEY CAM AND TUBE.....	1
50	PAHZZ	96906	MS35206-240	..SCREW, MACHINE BRUSH MOUNTING.....	2
51	PAHZZ	96906	MS35333-38	..WASHER, LOCK BRUSH MOUNTING.....	2
52	PAHZZ	96906	MS27183-41	..WASHER, FLAT BRUSH MOUNTING.....	2
53	PAHZZ	77640	032156	..BRUSH, ELECTRICAL CO HORN CABLE.....	1
54	XDHHH	78640	62965	..TUBE ASSEMBLY, JACKE.....	1
55	PAHZZ	77640	065997	..BEARING, BALL, STEERI TUBE.....	1
56	XDHZZ	83299	605904	..SEAT, BEARING SPRING.....	1
57	XDHZZ	77640	028290	..WASHER, FLAT TUBE BEARING SPRING.....	1
58	XDHZZ	77640	401245	..SPRING, HELICAL, COMP TUBE BEARING.....	1
59	PAFZZ	24617	9413509	NUT, PLAIN, HEXAGON STEERING GEAR MOUNTING.....	2
60	XDFZZ	78640	46783	ARM, STEERING GEAR.....	1
61	PAFZZ	96906	MS35338-52	WASHER, LOCK STEERING ARM MOUNTING.....	1
62	XDFZZ	77640	P61K	NUT, PLAIN, HEXAGON STEERING ARM MOUNTING.....	1
63	PAFZZ	96906	MS51095-416	SCREW, CAP, HEXAGON H STEERING GEAR MOUNTING.....	1
64	PAFZZ	96906	MS90728-113	SCREW, CAP, HEXAGON H STEERING GEAR MOUNTING.....	2
65	PAFZZ	96906	MS35338-48	WASHER, LOCK STEERING GEAR MOUNTING	2

END OF FIGURE

(1) ITEM NO	(2) SMR CODE	(3) CAGEC	(4) PART NUMBER	(5) DESCRIPTION AND USABLE ON CODES (UOC)	(6) QTY
SECTION II					
GROUP 1401 MECHANICAL STEERING GEAR ASSEMBLY					
FIG. 73 FRONT DRAG LINK					
1	PAOOO	78640	56239	DRAG LINK, STEERING FRONT UOC: ANG, ANH	1
1	PAOOO	78640	66044	DRAG LINK, STEERING FRONT UOC: ANG, ANJ, ANK, CRC, CRD, CRE	1
* 2	XDOOO	72210	D15197	.TIE ROD END, STEERIN	1
* 3	XDOZZ	72210	S7031	..PLUG, ADJUSTING, BALL	2
4	PAOZZ	96906	MS24665-360	..PIN, COTTER ADJUSTING PLUG	2
5	PAOZZ	72210	S4664	..SEAT, BALL SOCKET	2
6	XDOZZ	72210	S4715	..PLUG SEAT	2
7	PAOZZ	96906	MS15003-5	.FITTING, LUBRICATION	2
* 8	PAOZZ	72210	S14977	.CLAMP, LOOP DRAG LINK.....	1
* 9	PAOZZ	96906	MS90727-117	..SCREW, CAP, HEXAGON H.....	1
10	PAOZZ	96906	MS51968-14	..NUT, PLAIN, HEXAGON	1
11	PAOZZ	96906	MS35338-48	..WASHER, LOCK.....	1
12	PAOZZ	78640	44675	STUD, BALL.....	1
13	PAOZZ	96906	MS35692-53	NUT, PLAIN, SLOTTED, H	1
14	PAOZO	96906	MS24665-357	PIN, COTTER	1

END OF FIGURE

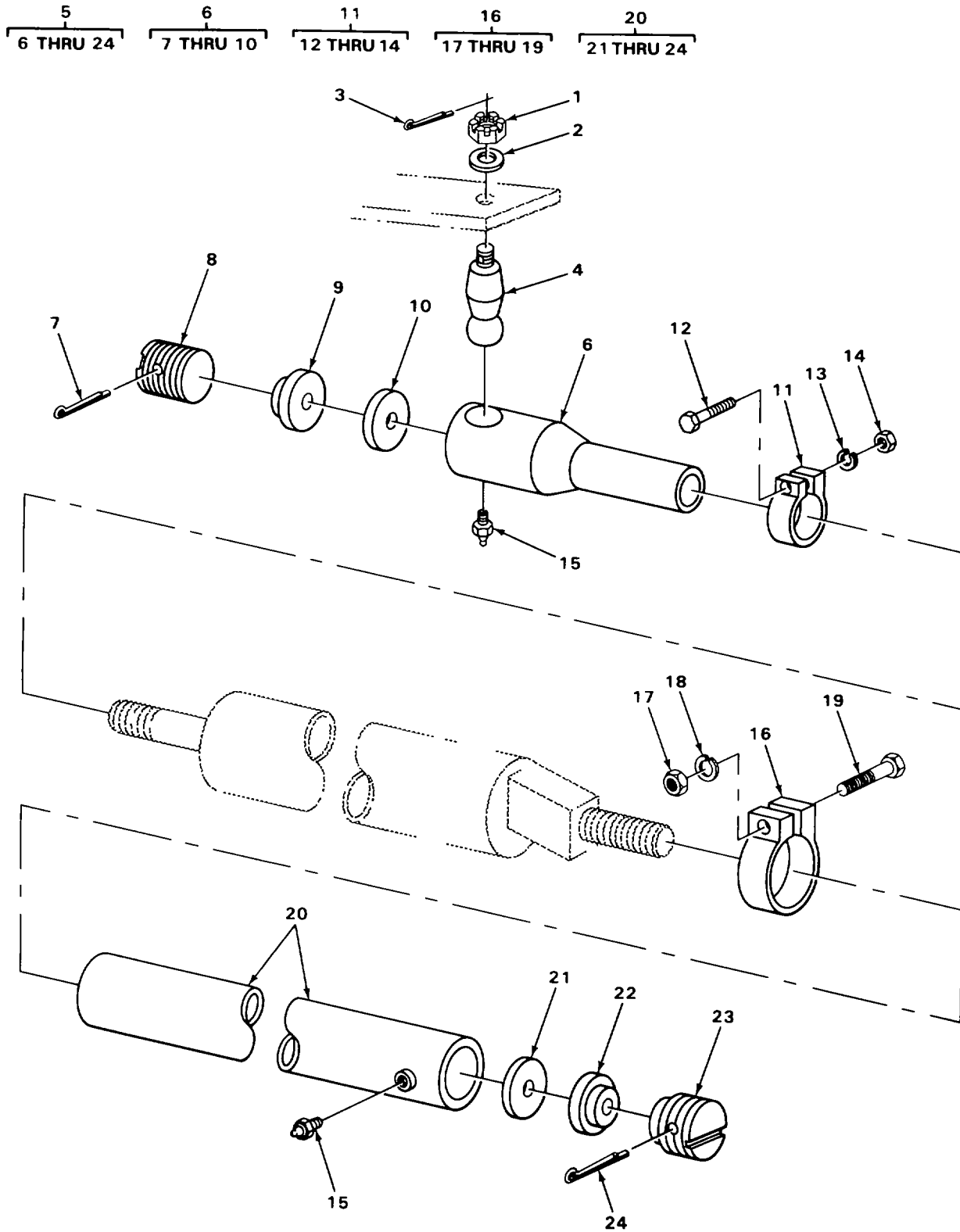
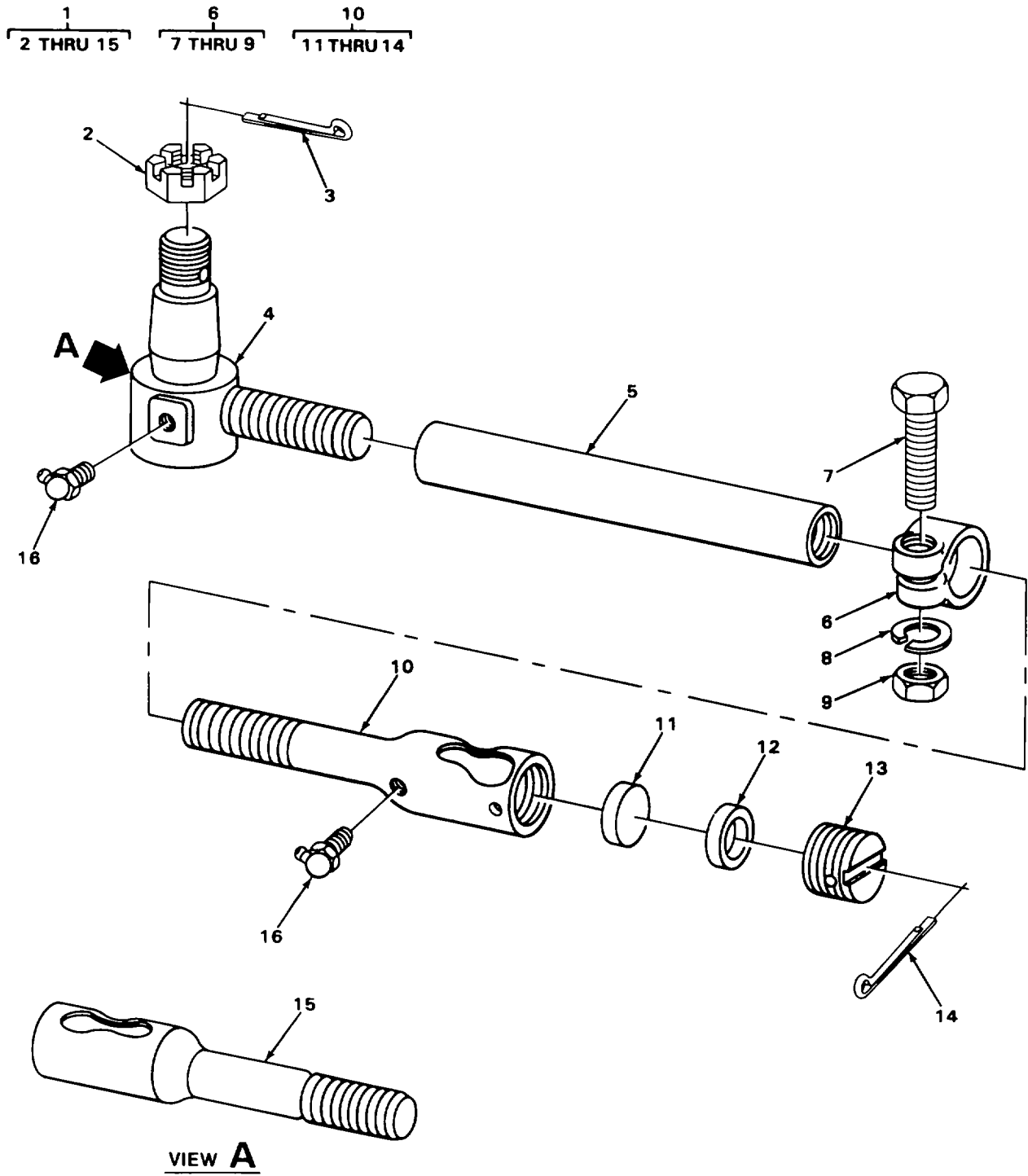

FIGURE 74. REAR DRAG LINK.

(1) ITEM NO	(2) SMR CODE	(3) CAGEC	(4) PART NUMBER	(5) DESCRIPTION AND USABLE ON CODES (UOC)	(6) QTY
SECTION II					
GROUP 1401 MECHANICAL STEERING GEAR ASSEMBLY					
FIG. 74 REAR DRAG LINK					
1	PAOZZ	96906	MS24665-357	PIN, COTTER	1
2	PAOZZ	96906	MS35692-53	NUT, PLAIN, SLOTTED, H	1
3	PAOZZ	96906	MS27183-21	WASHER, FLAT	1
4	PAOZZ	78640	51366	STUD, BALL	1
5	XDOOO	78640	56240C1	DRAG LINK, STEERING REAR OF REAR	1
				UOC: ANG, ANH	
5	PAOOO	78640	64381	DRAG LINK, STEERING REAR OF REAR	1
				UOC: ANJ, ANK, CRC, CRD, CRE	
6	XDOOO	78640	58675	.TIE ROD END, STEERIN CYLINDER	1
				UOC: ANG, ANH	
6	PAOOO	78640	66014	.TIE ROD END, STEERIN CYLINDER	1
				UOC: ANJ, ANK, CRC, CRD, CRE	
7	PAOZZ	96906	MS24665-360	..PIN, COTTER	1
8	PAOZZ	72210	S7031	..PLUG, ADJUSTING, BALL	1
9	PAOZZ	72210	S4664	..SEAT, BALL SOCKET	1
10	XDOZZ	72210	S514796	..DISK, SOLID, PLAIN SEAT	1
				UOC: ANJ, ANK, CRC, CRD, CRE	
11	PAOZZ	72210	S14977	.CLAMP, LOOP FRONT	1
12	PAOZZ	96906	MS90727-117	..SCREW, CAP, HEXAGON H	1
13	PAOZZ	96906	MS35338-48	..WASHER, LOCK	1
14	PAOZZ	96906	MS51968-14	..NUT, PLAIN, HEXAGON	1
15	PAOZZ	96906	MS15003-5	.FITTING, LUBRICATION DRAG LINK	2
* 16	PAOZZ	77640	475152	.CLAMP, LOOP REAR	1
				UOC: ANJ, ANK, CRC, CRD, CRE	
* 16	PAOZZ	72210	S14977	.CLAMP, LOOP REAR	1
				UOC: ANG, ANH	
17	PAOZZ	96906	MS51967-20	..NUT, PLAIN, HEXAGON	1
				UOC: ANJ, ANK, CRC, CRD, CRE	
17	PAOZZ	96906	MS51968-14	..NUT, PLAIN, HEXAGON	1
				UOC: ANG, ANH	
18	PAOZZ	96906	MS35338-50	..WASHER, LOCK	1
				UOC: ANJ, ANK, CRC, CRD, CRE	
18	PAOZZ	96906	MS35338-48	..WASHER, LOCK	1
				UOC: ANG, ANH	
* 19	PAOZZ	80204	B1821BH063C225N	..SCREW, CAP, HEXAGON HC	1
				UOC: ANJ, ANK, CRC, CRD, CRE	
* 19	PAOZZ	96906	MS90727-117	..SCREW, CAP, HEXAGON H	1
				UOC: ANG, ANH	
20	XDOOO	78640	63026	.TUBE, DRAG LINK	1
21	XDOZZ	72210	S14796	..DISK, SOLID, PLAIN DRAG LINK	1
22	PAOZZ	72210	S4664	..SEAT, BALL SOCKET	1
23	PAOZZ	72210	S7031	..PLUG, ADJUSTING, BALL	1
24	PAOZZ	96906	MS24665-360	..PIN, COTTER	1

END OF FIGURE



TA502829

FIGURE 75. TIE RODS.

(1) ITEM NO	(2) SMR CODE	(3) CAGEC	(4) PART NUMBER	(5) DESCRIPTION AND USABLE ON CODES (UOC)	(6) QTY
SECTION II					
GROUP 1401 MECHANICAL STEERING GEAR ASSEMBLY					
FIG. 75 TIE RODS					
1	XDOOO	78640	55999	TIE ROD, STEERING LEFT UOC: ANG, ANH	1
1	XDOOO	78640	56002	TIE ROD, STEERING RIGHT UOC: ANG, ANH	1
1	PAOOO	78640	64253	TIE ROD, STEERING LEFT AND RIGHT UOC: ANJ, ANK, CRC, CRD, CRE	2
*	2	PAOZZ	24617	102649 .NUT, PLAIN, SLOTTED, H UOC: ANG, ANH	1
3	PAOZZ	96906	MS24665-353	.PIN, COTTER UOC: ANG, ANH	1
*	4	PAOZZ	78640	26342 .TIE ROD END, STEERIN RIGHT UOC: ANG, ANH	1
*	4	PAOZZ	78640	26341 .TIE ROD END, STEERIN LEFT..... UOC: ANG, ANH	1
5	XDOZZ	78640	20484	.TUBE ASSEMBLY UOC: ANG, ANH	1
*	5	PAOZZ	78640	67727 .TUBE ASSEMBLY. UOC: ANJ, ANK, CRC, CRD, CRE	1
6	PAOZZ	78640	33264	.CLAMP, LOOP UOC: ANJ, ANK, CRC, CRD, CRE	1
*	7	PAOZZ	96906	MS90727-65 ..SCREW, CAP, HEXAGON H CLAMP UOC: ANJ, ANK, CRC, CRD, CRE	1
8	PAOZZ	96906	MS35338-46	..WASHER, LOCK CLAMP UOC: ANJ, ANK, CRC, CRD, CRE	1
9	PAOZZ	96906	MS51968-8	..NUT, PLAIN, HEXAGON CLAMP UOC: ANJ, ANK, CRC, CRD, CRE	1
*	10	PFOZZ	78640	65606 .END SOCKET ASSEMBLY LEFT AND RIGHT..... UOC: ANG, ANH	1
10	PAOOO	78640	64743	.TIE ROD END, STEERIN RIGHT HAND THREADS UOC: ANJ, ANK, CRC, CRD, CRE	1
11	XDOZZ	72210	S3899A	..SEAT, BALL SOCKET UOC: ANJ, ANK, CRC, CRD, CRE	1
12	XDOZZ	72210	S15090	..SPACER, SLEEVE..... UOC: ANJ, ANK, CRC, CRD, CRE	1
13	PAOZZ	72210	S1233	..PLUG, ADJUSTING, BALL UOC: ANJ, ANK, CRC, CRD, CRE	1
14	PAOZZ	96906	MS24665-360	..PIN, COTTER UOC: ANG, ANH	1
14	PAOZZ	96906	MS24665-359	..PIN, COTTER UOC: ANJ, ANK, CRC, CRD, CRE	1
15	PAOZZ	78640	64744	.TIE ROD END, STEERIN LEFT HAND THREADS UOC: ANJ, ANK, CRC, CRD, CRE	1
*	16	PAOZZ	96906	MS15003-5 FITTING, LUBRICATION TIE ROD UOC: ANG, ANH	2
16	PFOZZ	24617	127800	FITTING, LUBRICATION TIE ROD UOC: ANG, ANJ, ANK, CRC, CRD, CRE	2

END OF FIGURE

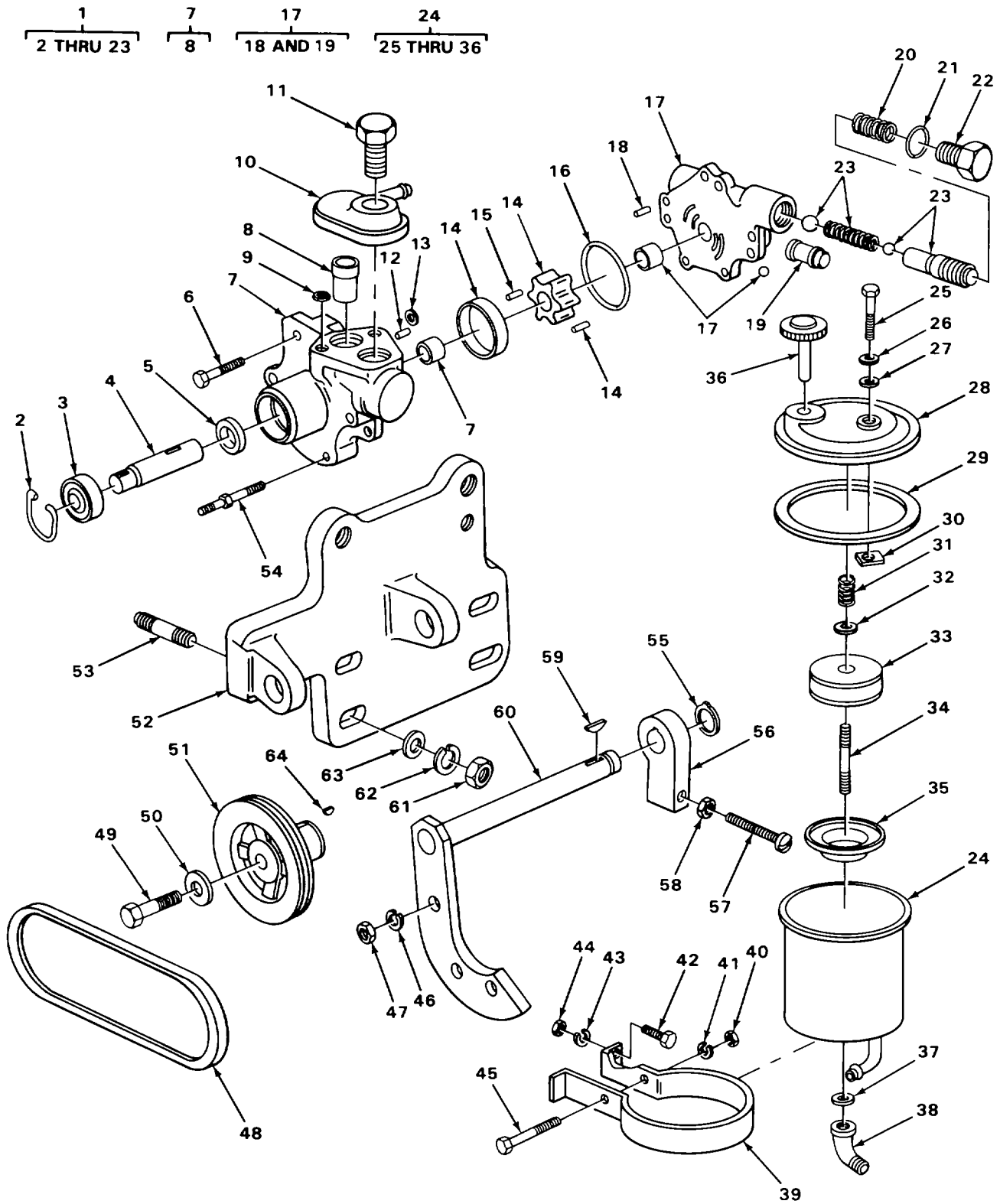

TA502830

FIGURE 76. STEERING HYDRAULIC PUMP.

SECTION II

TM 10-3930-235-24PC01

(1) ITEM NO	(2) SMR CODE	(3) CAGEC	(4) PART NUMBER	(5) DESCRIPTION AND USABLE ON CODES (UOC)	(6) QTY
GROUP 1410 HYDRAULIC PUMP OR FLUID MOTOR ASSEMBLY					
FIG. 76 STEERING HYDRAULIC PUMP					
1	XDFFF	81118	ER12157-1	PUMP, ROTARY, POWER	1
2	PAFZZ	96906	MS16625-1156	.RING, RETAINING BEARING	1
3	PAFZZ	19954	ER90797	.BEARING, BALL, ANNULA PUMP SHAFT.....	1
4	XAFZZ	19954	ER6687	.SHAFT PUMP	1
5	PAFZZ	81118	ER90850	.SEAL, PLAIN ENCASED SHAFT.....	1
6	XDFZZ	19954	ER91381-2	.SCREW BODY TO COVER	2
7	XDFFF	19954	ER20668-5	.BODY ASSEMBLY HYDRAULIC PUMP.....	1
8	XDFZZ	19954	ER91648	.VENTURI FLOW DIRECTOR	1
9	XDFZZ	81118	ER8386	.GASKET ADAPTER.....	1
10	XDFZZ	19954	ER20671	.ADAPTER POWER STEERING PUMP	1
11	PFFZZ	19954	ER-91821	.BOLT, MACHINE ADAPTER	1
12	XDFZZ	19954	ER91945	.PIN, STRAIGHT CAM	1
13	XDFZZ	81118	ER8369	.PACKING, PREFORMED BY-PASS.....	1
14	PAFZZ	78640	55320	.PARTS KIT, HYDRAULIC CAM.....	1
15	XDFZZ	77640	ER90880-11-16	.PIN, STRAIGHT, HEADLE.....	1
16	PAFZZ	81118	ER8365	.PACKING, PREFORMED BODY TO COVER	1
17	XDFFF	19954	ER20683	.COVER ASSEMBLY HYDRAULIC PUMP	1
18	XDFZZ	19954	ER90101-3-4	.PIN, STRAIGHT, HEADLE HYDRAULIC PUMP COVER ASSEMBLY.....	2
19	XDFZZ	81118	ER92039	.TUBE WITH SEAT HYDRAULIC PUMP COVER.....	1
20	XDFZZ	81118	ER7614	.SPRING, HELICAL, COMP FLOW CONTROL VALVE CAP	1
21	PAFZZ	88044	AN6227-16	.PACKING, PREFORMED FLOW CONTROL VALVE CAP	1
* 22	PFFZZ	47457	20510093-17Z	.CAP, VALVE FLOW CONTROL VALVE	1
23	XDFZZ	81118	ER20790	.VALVE ASSEMBLY FLOW CONTROL	1
23	XDFZZ	81118	ER20610	UOC:ANG, ANH, ANJ, CRD, CRE .VALVE ASSEMBLY FLOW CONTROL	1
24	XDOOO	19954	ER21373	UOC:CRC RESERVOIR, STEERING.....	1
25	XDOZZ	19954	ER91199	.BOLT, SHOULDER COVER	1
26	PAOZZ	96906	MS27183-13	.WASHER, FLAT.....	1
27	XDOZZ	81118	ER8309	.PACKING, PREFORMED COVER SCREW.....	1
28	PAOZZ	19954	ER21257B	.COVER ASSEMBLY, RESE	1
29	PAOZZ	19954	ER8378	.GASKET COVER.....	1
29	PAOZZ	19954	ER8412	UOC:ANG, ANH, ANJ, ANK, CRD .GASKET COVER	1
30	XDOZZ	81118	ER91058	UOC:CRC, CRE .NUT, SHEET SPRING	1
31	PFOZZ	19954	ER7453	.SPRING, HELICAL, COMP RESERVOIR COVER.....	1
31	XBOZZ	19954	ER7418	UOC:ANG, ANH, ANJ, ANK, CRD .SPRING, HELICAL, COMP RESERVOIR COVER.....	1
32	XDOZZ	81118	ER91056	UOC:CRC, CRE .CAP, FILTER, POWER ST RESERVOIR	1

SECTION II

(1) ITEM NO	(2) SMR CODE	(3) CAGEC	(4) PART NUMBER	(5) DESCRIPTION AND USABLE ON CODES (UOC)	(6) QTY
33	PAOZZ	81118	ER90960	FILTER ELEMENTFILTER ELEMENT, FLUI	1
33	PAOZZ	23040	C5TZ3C602A	UOC:ANG, ANH, ANJ, ANK, CRD .FILTER ELEMENT, FLUI	1
34	XDOZZ	19954	ER91017	UOC:CRC, CRE .STUD RESERVOIR	1
34	XDOZZ	19954	ER92946	UOC:ANG, ANH, ANJ, ANK, CRD .STUD RESERVOIR	1
35	XDOZZ	19954	ER92137	UOC:CRC, CRE .SUPPORT RESERVOIR ELEMENT	1
35	XDOZZ	19954	ER93817	UOC:ANG, ANH, ANJ, ANK, CRD .WASHER	1
36	PAOZZ	19954	ER213775	UOC:CRC, CRE .GAGE ROD-CAP, LIQUID RESERVOIR FILLER	1
36	XDOZZ	19954	ER21377-1	UOC:ANG, ANH, ANJ, ANK, CRO .GAGE, ROD CAP, LIQUID RESERVOIR FILLER	1
37	XDOZZ	81118	ER8386	UOC:CRC, CRE GASKET RESERVOIR ELBOW	1
38	PFOZZ	91340	D11076-18-22	ELBOW, PIPE	1
* 39	XDOZZ	78640	68475	BRACKET, MOUNTING RESERVOIR	2
40	PAOZZ	96906	MS51967-5	NUT, PLAIN, HEXAGON CLAMP MOUNTING	2
41	PAOZZ	96906	MS35338-45	WASHER, LOCK CLAMP MOUNTING	2
42	PAOZZ	96906	MS18154-58	SCREW, CAP, HEXAGON H STRAP MOUNTING	4
43	PAOZZ	96906	MS35338-46	WASHER, LOCK STRAP MOUNTING	4
44	PAOZZ	96906	MS51967-8	NUT, PLAIN, HEXAGON STRAP MOUNTING	4
45	PAOZZ	96906	MS90728-40	BOLT, MACHINE CLAMP MOUNTING	2
46	PAFZZ	96906	MS45904-76	WASHER, LOCK.....	3
47	PAFZZ	96906	MS51968-8	NUT, PLAIN, HEXAGON	3
48	PAOZZ	96906	MS51066-28	BELT, V POWER STEERING PUMP	1
49	XDFZZ	78840	083094	SCREW, PLAIN	1
50	XDFZZ	78640	33014	WASHER, FLAT.....	1
51	PAFZZ	78640	65945	PULLEY, GROOVE POWER STEERING PUMP	1
52	XDFZZ	78640	87112	BRACKET PUMP MOUNTING SUPPORT	1
53	PAFZZ	14351	13XX20040	STUD, PLAIN	4
54	XDFZZ	78640	42196	STUD, SHOULDERED	3
55	XDFZZ	79136	5100-75	RING, RETAINING.....	1
56	XDFZZ	78640	69553	LEVER POWER STEERING, PUMP ADJUSTING	1
57	XDFZZ	78640	067475	SCREW PUMP BELT ADJUSTING	1
58	PAFZZ	96906	MS35691-33	NUT, PLAIN HEXAGON ADJUSTING SCREW	1
59	PAFZO	96906	MS35756-8	KEY, WOODRUFF	1
* 60	PFFZZ	78640	69550	BRACKET PUMP MOUNTING	1
61	PAFZZ	96906	MS51967-8	NUT, PLAIN, HEXAGON	4
62	PAFZZ	96906	MS45904-76	WASHER, LOCK.....	4
63	PAFZZ	96906	MS27183-14	WASHER, FLAT.....	4
64	PAFZZ	96906	MS35756-6	KEY, WOODRUFF PULLEY	1

END OF FIGURE

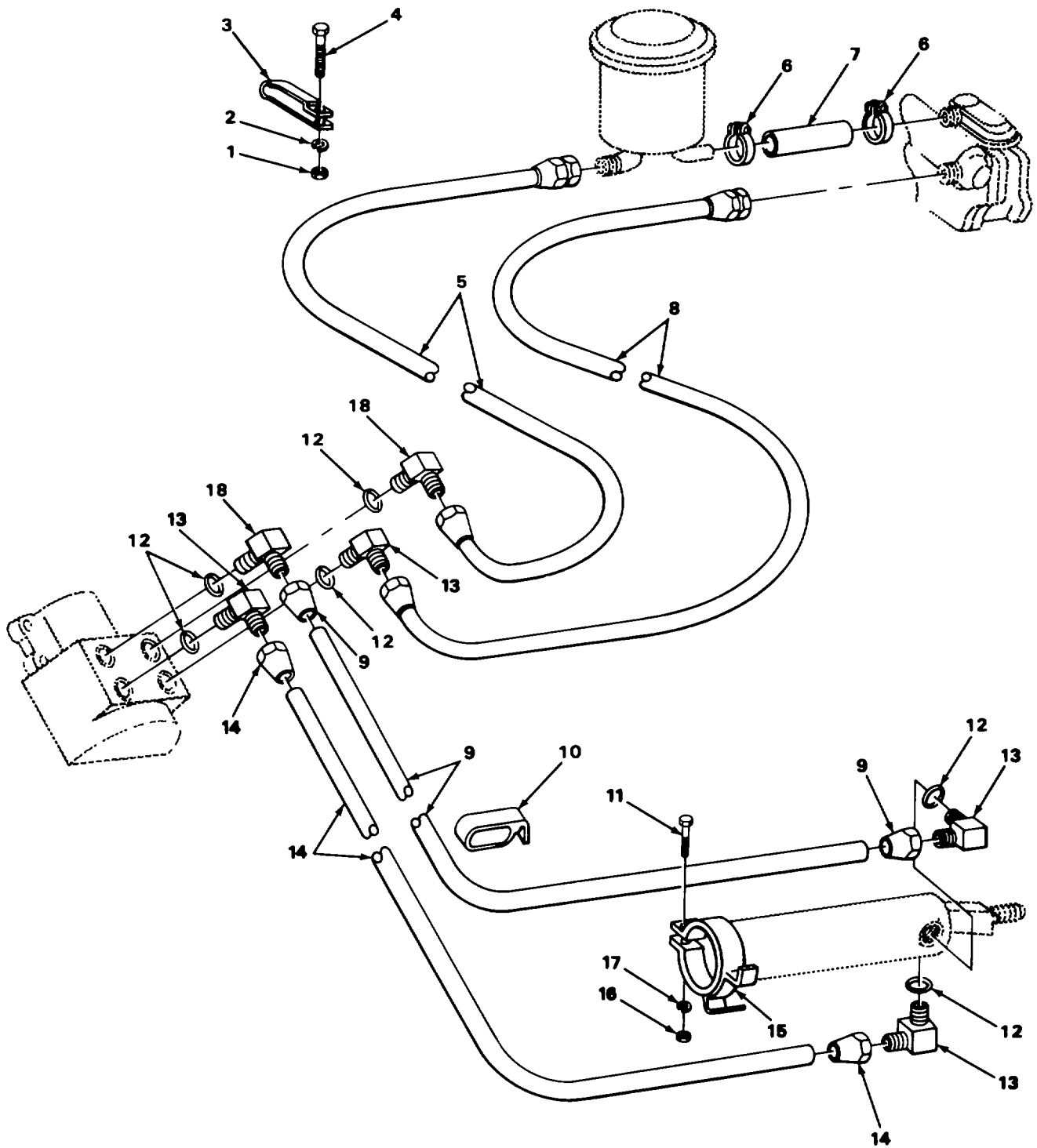

TA502831

FIGURE 77. STEERING HYDRAULIC LINES AND FITTINGS.

SECTION II

TM 10-3930-235-24P

(1) ITEM NO	(2) SMR CODE	(3) CAGEC	(4) PART NUMBER	(5) DESCRIPTION AND USABLE ON CODES (UOC)	(6) QTY
GROUP 1411 HOSES, LINES, FITTINGS					
FIG. 77 STEERING HYDRAULIC LINES AND FITTINGS					
1	PAOZZ	96906	MS51967-8	NUT, PLAIN, HEXAGON AT FRAME	1
2	PAOZZ	96906	MS3533B-46	WASHER, LOCK AT FRAME	1
3	XDOZZ	78640	013882	CLIP, HOSE AT FRAME	1
4	PAOZZ	96906	MS18154-58	SCREW, CAP, HEXAGON H AT FRAME	1
5	PAOZZ	01276	2556-8	HOSE, NONMETALLIC PUMP TO RESERVOIR.....	1
6	PAOZZ	96906	MS35842-11	CLAMP, HOSE PUMP TO RESERVOIR.....	2
7	XDOZZ	78640	66695C3	HOSE ASSEMBLY VALVE TO RESERVOIR.....	1
				UOC:ANG, ANH	
7	XDOZZ	78640	66695C4	HOSE ASSEMBLY, NONME VALVE TO RESERVOIR	1
				UOC :ANJ, ANK, CRC , CRD, CRE	
8	XDOZZ	78640	69489C2	HOSE ASSEMBLY, NONME HIGH PRESSURE, VALVE TO PUMP	1
				UOC :ANG, ANH	
8	PAOZZ	78640	349409	HOSE ASSEMBLY HIGH PRESSURE, VALVE TO PUMP	1
				UOC:ANJ, ANK.CRC, CRD, CRE	
9	PAOZZ	78640	303191	HOSE ASSEMBLY VALVE TO CYLINDER SIDE PORT	1
				UOC:ANJ, ANK, CRC, CRD, CRE	
9	PAOZZ	78640	59564C2	HOSE ASSEMBLY, NONME VALVE TO CYLINDER, UPPER AND LOWER PORT	2
10	XDOZZ	78640	308807	CLIP.HOSE AT OIFFERLNTIAL	1
				UOC:ANG, ANH	
10	XDOZZ	78640	029370	CLIP.HOSE AI OIFFERENTIAL	1
				UOC:ANJ, ANK, CRC CRD, CRE	
11	PAOZZ	96906	MS90728-8	SCREW.CAP, HEXAGON H.....	1
12	PAOZZ	81168	17-6	PACKING, PREFORMED VALVE ELBOW	6
13	PAOZZ	96906	MS51527A6	ELBOW, TUBE TO BOSS _	4
14	XDOZZ	78640	31A389	HOSE ASSEMBLY, NONME VALVE TO CYLINDER, LOWER PORT	1
				UOC:ANG.ANH	
15	XDOZZ	78640	65434	CLAMP, HOSE AT CYLINDER.....	1
16	PAOZZ	96906	MS51967-2	NUT, PLAIN, HEXAGON	1
17	PAOZZ	96906	MS35338-44	WASHER, LOCK.....	1
18	PAOZZ	78640	59563C1	ELBOW, TUBE TO BOSS VALVE, UPPER PORTS	2

END OF FIGURE

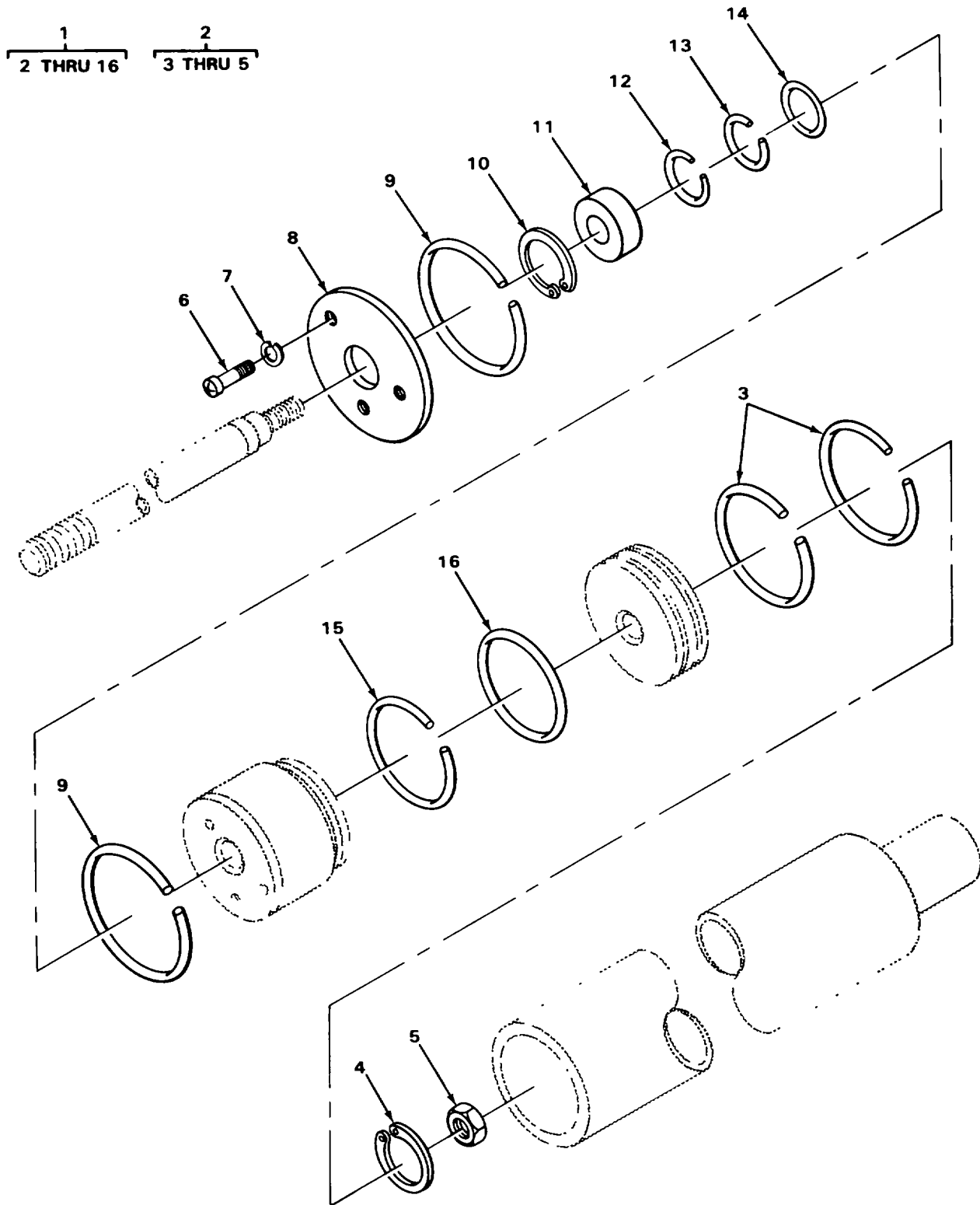

TA502832

FIGURE 78. STEERING HYDRAULIC CYLINDER, MODEL MHE 191.

SECTION II

(1) ITEM NO	(2) SMR CODE	(3) CAGEC	(4) PART NUMBER	(5) DESCRIPTION AND USABLE ON CODES (UOC)	(6) QTY
GROUP 1412 HYDRAULIC OR AIR CYLINDERS					
FIG. 78 STEERING HYDRAULIC CYLINDER, MODEL MHE 191					
1	XDOFF	77640	C28523-1-800	CYLINDER ASSEMBLY, A POWER STEERING UOC:ANG, ANH	1
2	XDFFF	77640	C284002A1-1243	.PISTON AND ROD UOC:ANG, ANH	1
*	3	PAFZZ	77640	C286000 ..RING, PISTON HYDRAULIC UOC:ANG, ANH	2
4	PFFZZ	77640	028274	..WASHER, FLAT SPACER PART OF KIT P/N C285505S1 UOC:ANG, ANH	1
5	PAFZZ	96906	MS51967-14	..NUT, PLAIN, HEXAGON PISTON ROD UOC:ANG, ANH	1
6	PAFZZ	96906	MS35206-263	.SCREW, MACHINE UOC:ANG, ANH	3
7	PAFZZ	96906	MS35333-43	.WASHER, LOCK..... UOC:ANG, ANH	3
*	8	XDFZZ	77640	402224 .PLATE, STEERING UOC:ANG, ANH	1
*	9	PFFZZ	77640	401234 .SEAL RING, METAL OIL SEAL PART OF KIT P/N C285505S1 UOC:ANG, ANH	2
10	XDFZZ	77640	028274	.WASHER, FLAT PART OF KIT P/N C285505S1 UOC:ANG, ANH	1
11	XDFZZ	77640	032224	.SEAL, PLAIN ENCASED PART OF KIT P/N C285505S1 UOC:ANG, ANH	1
12	KFFZZ	77640	028273	.RING, RETAINING SMALL BACKUP RING PART OF KIT P/N C285505S1 UOC:ANG, ANH	1
13	PAFZZ	77640	032250	.RING SMALL PART OF KIT P/N C285505S1 UOC:ANG, ANH	1
*	14	XDFZZ	77640	032200-13 .PACKING, PREFORMED SMALL PART OF KIT P/N C285505S1 UOC:ANG, ANH	1
15	PAFZZ	77640	032270	.RING LARGE PART OF KIT P/N C285505S1 UOC:ANG, ANH	1
16	PAFZZ	77640	032201-2	.PACKING, PREFORMED LARGE PART OF KIT P/N C285505S1 UOC:ANG, ANH	1

END OF FIGURE

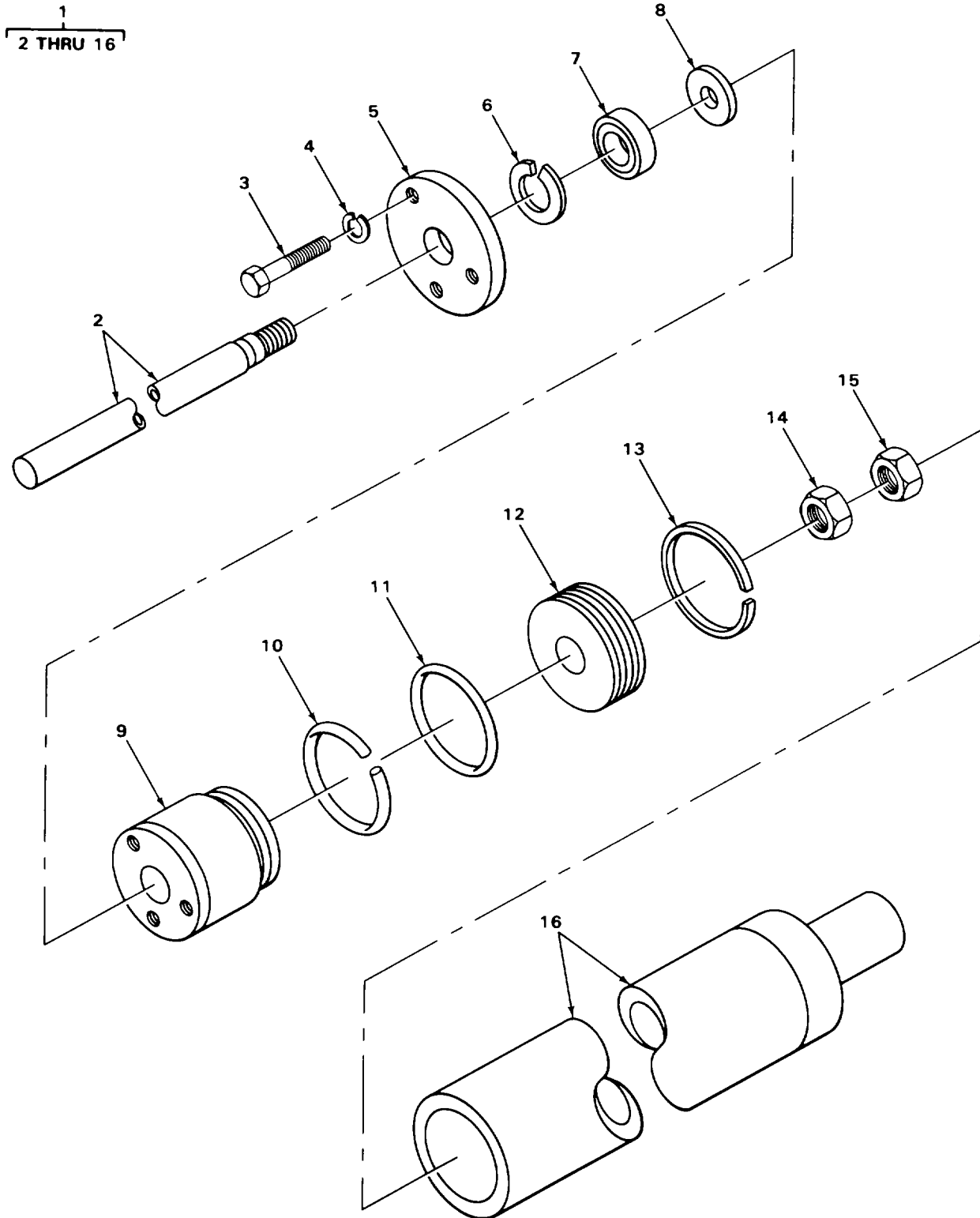

TA502833

FIGURE 79. STEERING HYDRAULIC CYLINDER, MODELS MHE 190, MHE 190A, MHE 1908, AND MHE 220.

SECTION II				(5)	(6)
(1) ITEM NO	(2) SMR CODE	(3) CAGEC	(4) PART NUMBER	DESCRIPTION AND USABLE ON CODES (UOC)	QTY
GROUP 1412 HYDRAULIC CR AIR CYLINDERS					
FIG. 79 STEERING HYDRAULIC CYLINDER, MODELS MHE 190, MHE 190A, MHE 1908, AND MHE 220					
1	PAOFF	78640	82642	CYLINDER ASSEMBLY, POWER STEERING..... UOC:ANJ, ANK, CRC, CRD, CRE	1
2	XDFZZ	78640	82644	.ROD, PISTON..... UOC:ANJ ANK, CRD, CRE	1
2	XDFZZ	78610	307191	.ROD, PISTON..... UOC :CRC	1
3	PAFZZ	24617	443874	.BOLT, MACHINE UOC:ANJ, ANK, CRC, CRD, CRE	3
4	PAFZZ	96906	MS35333-43	.WASHER, LOCK..... UOC:ANJ, ANK, CRC, CRD, CRE	3
5	XDFZZ	78640	68662	.PLATE, RETAINER..... UOC :ANJ, ANK, CRC, CRD, CRE	1
6	PAFZZ	96906	MS16625-1225	.RING, RETAINING GLAND UOC:ANJ, ANK, CRC, CRD, CRE	1
7	PAFZZ	80201	8648	.SEAL, PLAIN ENCASED PISTON ROD..... UOC:ANJ, ANK, CRC, CRD, CRE	1
8	PAFZZ	78640	65575	.RING, SPECIAL PISTON ROD..... UOC:ANJ, ANK, CRC, CRD, CRE	1
9	XDFZZ	78640	68665	.RETAINER GLAND, VALVE UOC :ANJ, ANK, CRC , CRD, CRE	1
10	PAFZZ	78640	303238	.PACKING, PREFORMED LEATHER, GLAND UOC:ANJ, ANK, CRC, CRD, CRE	1
11	PAFZZ	23168	V999PZB1000PC4	.PACKING, PREFORMED GLAND..... UOC:ANJ, ANK, CRC, CRD, CRE	1
12	XDFZZ	78640	68669	.PISTON..... UOC: ANJ, ANK, CRC, CRD, CRE	1
13	PAFZZ	71975	DS4395	.RING, PISTON..... UOC:ANJ, ANK, CRC, CRD, CRE	1
14	PAFZZ	96906	MS51967-14	.NUT, PLAIN HEXAGON PISTON ROD UOC:ANJ, ANK, CRC, CRD, CRE	1
15	XDFZZ	24617	107817	.NUT, STAMPED PISTON ROD..... UOC:ANJ, ANK, CRC, CRD, CRE	1
16	XAFZZ	78640	82643	.SHELL, CYLINDER..... UOC:ANJ, ANK, CRC, CRD, CRE	1

END OF FIGURE

SECTION II

(1) ITEM NO	(2) SMR CODE	(3) CAGEC	(4) PART NUMBER	(5) DESCRIPTION AND USABLE ON CODES (UOC)	(6) QTY
GROUP 1414 STEERING SYSTEM VALVES					
FIG. 80 STEERING VALVE					
1	PAFFF	23926	056320	VALVE, STEERING SELE	1
2	PAFZZ	96906	MS16625-1112	.RING, RETAINING ROD.....	1
3	XDFZZ	77640	402202	.COVER, ACCESS END, UPPER.....	1
4	PAFZZ	77640	032257	.PACKING, PREFORMED UPPER.....	1
5	XDFZZ	77640	415318A2	.CLEVIS, ROD END FLEXURE	1
6	PAFZZ	96906	MS19059-2414	.BALL, BEARING	1
7	XDFZZ	77640	401248	.SPRING, HELICAL, COMP BEARING BALL.....	1
8	PAFZZ	96906	MS9241-010	.PACKING, PREFORMED BEARING BALL, PLUG.....	1
9	XDFZZ	77640	036078A1	.PLUNGER, DETENT BALL BEARING SPRING RETAINING	1
10	XDFZZ	83299	601640	.SPACER, RING ROD CENTERING	3
11	PAFZZ	77640	032257	.PACKING, PREFORMED CENTER	1
12	PAFZZ	89513	B25C85	.PACKING, PREFORMED VALVE BODY	1
13	PAFZZ	77640	415039	.SPRING, HELICAL, COMP ROD.....	1
14	PAFZZ	77640	032248	.PACKING, PREFORMED LOWER.....	1
15	PAFZZ	77640	028269	.WASHER, FLAT.....	1
* 16	PAFZZ	96906	MS51943-34	.NUT, SELF-LOCKING, HE	1
* 17	PFFZZ	77640	402200	.COVER, HYDRAULIC, PUM.....	1
18	PAFZZ	96906	MS35333-40	.WASHER, LOCK END COVER MOUNTING	2
19	PAFZZ	96906	MS16997-59	.SCREW, CAP, SOCKET HE END COVER MOUNTING.....	2
20	PAFZZ	77640	020167	SETSCREW VALVE MOUNTING	4
21	XDFZZ	19207	10892211	WASHER, FLAT VALVE MOUNTING	4
22	PAFZZ	77640	034054	GASKET VALVE TO ACTUATOR HOUSING	1
23	PAFZZ	83299	601624	LEVER, MANUAL CONTRO ACTUATING	1

END OF FIGURE

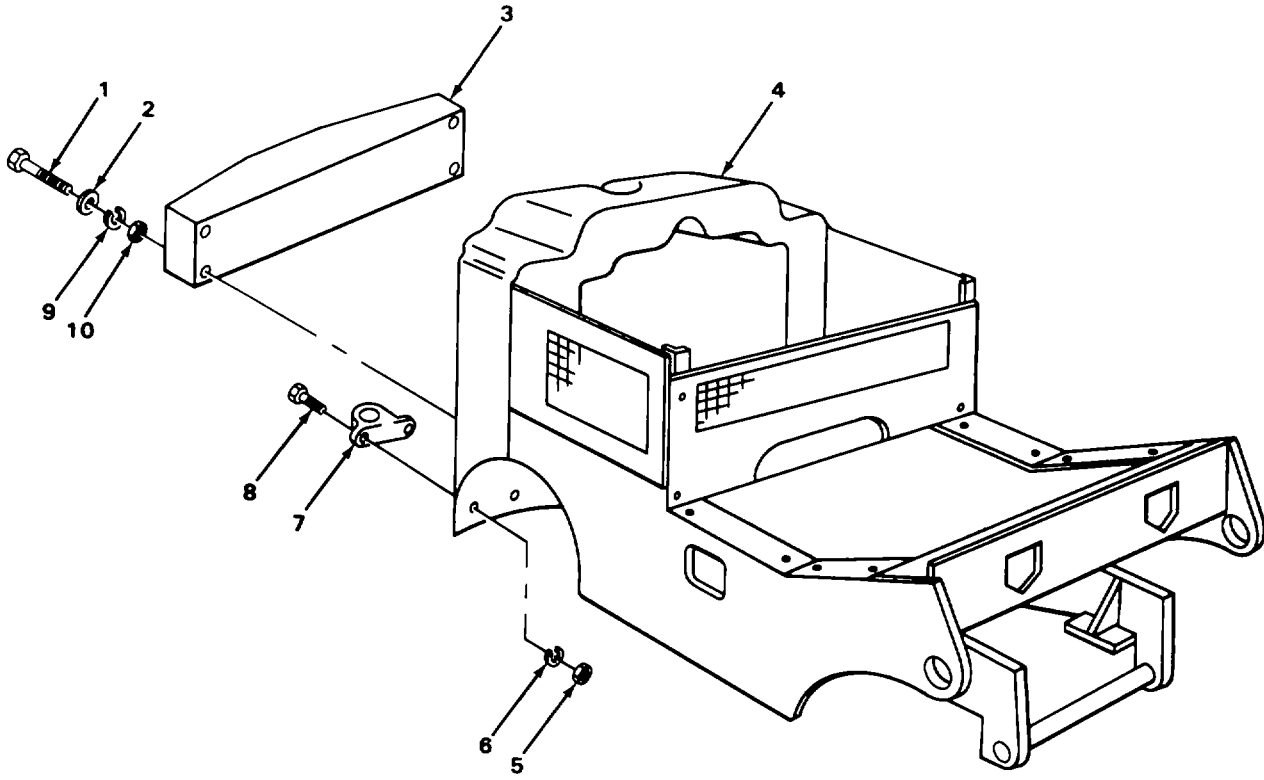

TA502835

FIGURE 81. FRAME ASSEMBLY, COUNTERWEIGHTS, AND TOWING EYE.

SECTION II				(5)	(6)
(1) ITEM NO	(2) SMR CODE	(3) CAGEC	(4) PART NUMBER	DESCRIPTION AND USABLE ON CODES (UOC)	QTY
GROUP 15 FRAME, TOWING ATTACHMENTS DRAWBARS, AND ARTICULATION SYSTEMS					
GROUP 1501 FRAME ASSEMBLY					
FIG. 81 FRAME ASSEMBLY, COUNTERWEIGHTS, AND TOWING EYE					
1	XDFZZ	78640	63561C4	BOLT, PLAIN, HEXAGON COUNTERWEIGHT MOUNTING.....	4
* 1	XDFZZ	78640	307010	UOC:ANG, ANH BOLT, PLAIN, HEXAGON COUNTERWEIGHT MOUNTING.....	4
2	PAFZZ	96906	MS27183-27	UOC:ANJ, ANK, CRC, CRD, CRE WASHER, FLAT COUNTERWEIGHT MOUNTING ...	4
3	XDFZZ	78640	81181	COUNTERWEIGHT	1
3	XDFZZ	78640	81183	UOC:ANG, ANH COUNTERWEIGHT	1
3	XDFZZ	78640	336273	UOC:ANJ, ANK, CRD, CRE COUNTERWEIGHT	1
4	XDFZZ	78640	87422	UOC:CRC FRAME ASSEMBLY	1
4	XDFZZ	78640	87304	UOC:ANG, ANH FRAME ASSEMBLY	1
5	PAFZZ	96906	MS51967-20	UOC:ANJ, ANK, CRC, CRO, CRE NUT, PLAIN, HEXAGON TOWING EYE MOUNTING.....	2
6	PAFZZ	96906	MS35338-50	WASHER, LOCK TOWING EYE MOUNTING	2
* 7	PFFZZ	78640	B143	PAD EYE TOWING	1
* 8	PAFZZ	80204	B1821BH063C400N	SCREW, CAP, HEXAGON H TOWING EYE MOUNTING.....	2
9	PAFZZ	96906	MS35338-53	WASHER, LOCK COUNTERWEIGHT MOUNTING ...	4
10	PAFZZ	96906	MS51967-29	NUT, PLAIN, HEXAGON COUNTERWEIGHT MOUNTING.....	4

END OF FIGURE

7
8 THRU 11

9
10

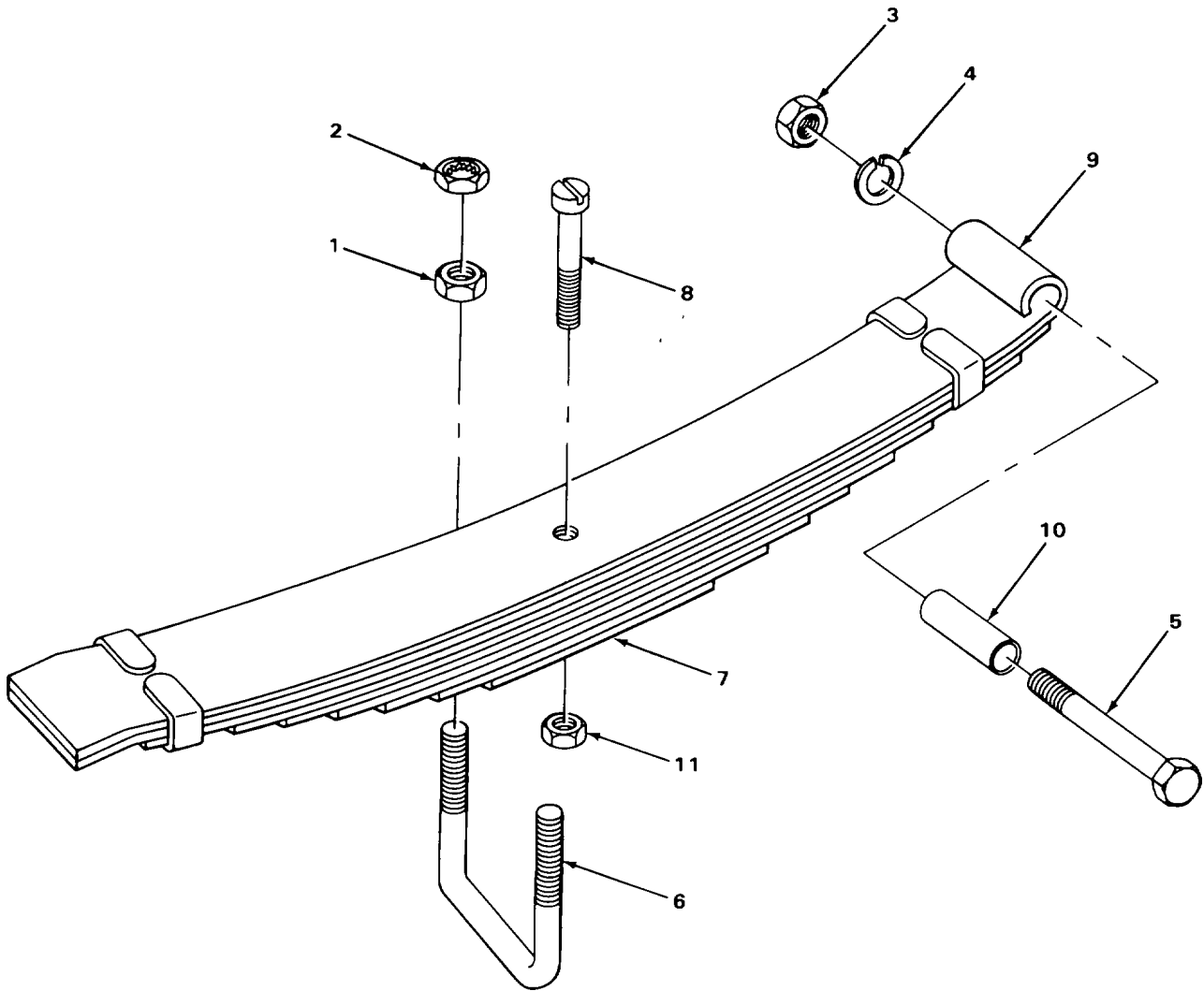

TA502836

FIGURE 82. SPRING ASSEMBLY.

(1) ITEM NO	(2) SMR CODE	(3) CAGEC	(4) PART NUMBER	(5) DESCRIPTION AND USABLE ON CODES (UOC)	(6) QTY
SECTION II					
GROUP 16 SPRINGS AND SHOCK ABSORBERS					
GROUP 1601 SPRINGS					
FIG. 82 SPRING ASSEMBLY					
1	PAFZZ	96906	MS51968-20	NUT, PLAIN, HEXAGON U-BOLT UOC:ANG, ANH	8
2	PAFZZ	24617	107826	NUT, STAMPED U-BOLT UOC:ANG, ANH	8
3	PAFZZ	96906	MS51968-23	NUT, PLAIN, HEXAGON SHACKLE BOLT UOC:ANG, ANH	2
4	PAFZZ	96906	MS35338-51	WASHER, LOCK SHACKLE BOLT UOC:ANG, ANH	2
5	XDFZZ	78640	15768	SCREW, CAP, HEXAGON H SHACKLE UOC:ANG, ANH	2
6	XDFZZ	78640	15541C1	BOLT, U UOC:ANG, ANH	4
*	PFFFF	78640	15457	SPRING ASSEMBLY, LEA 6 LEAVES..... UOC:ANG, ANH	2
8	XDFZZ	78640	11207	.BOLT, MACHINE SPRING UOC:ANG, ANH	1
9	XDFZZ	78640	23038	.LEAF ASSEMBLY, MAIN..... UOC:ANG, ANH	1
10	XDFZZ	78640	23039	..BEARING, SLEEVE SHACKLE BOLT..... UOC:ANG, ANH	1
11	PAFZZ	96906	MS51968-8	.NUT, PLAIN, HEXAGON CENTER BOLT UOC:ANG, ANH	1

END OF FIGURE

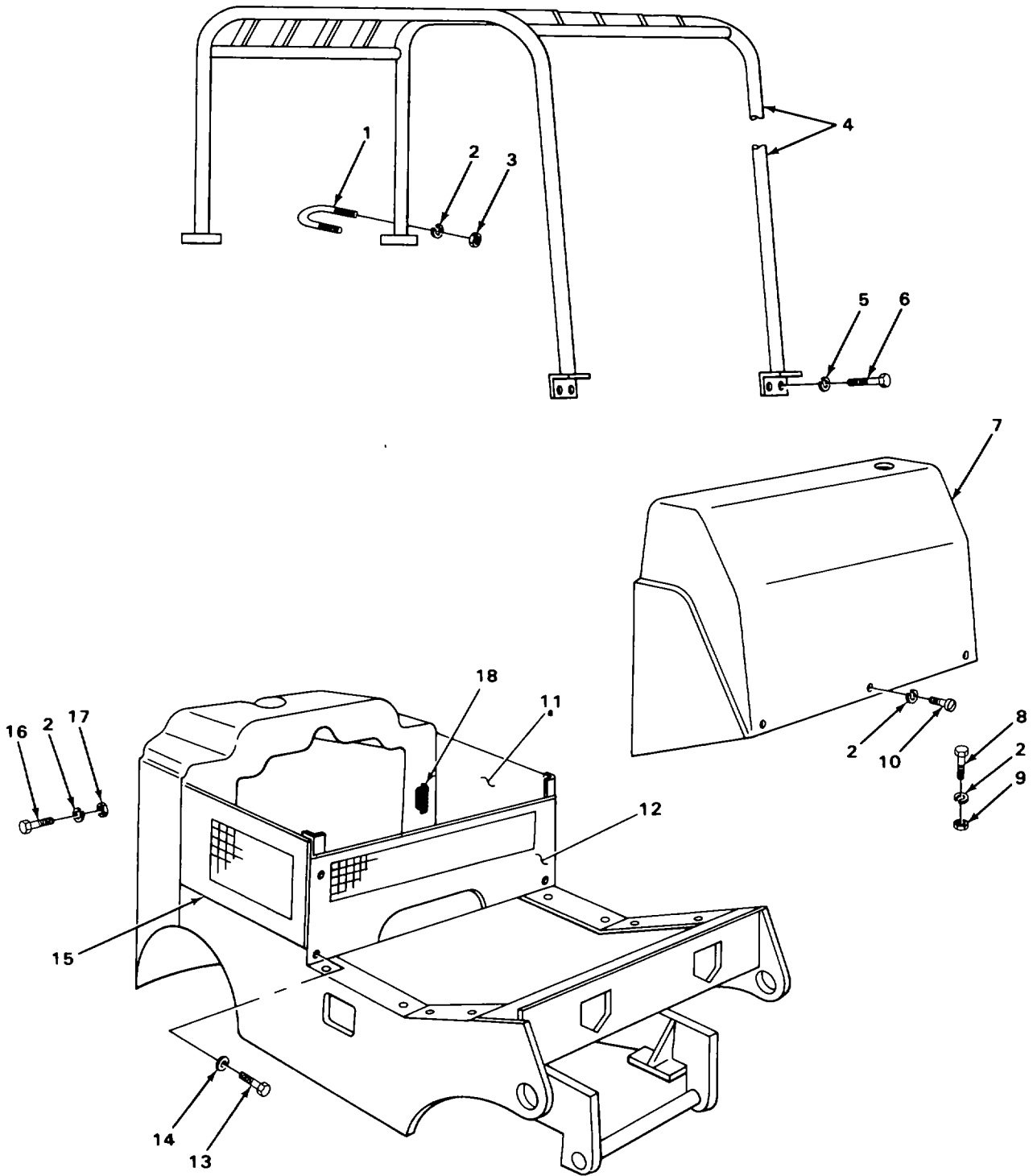

TA502837

FIGURE 83. OVERHEAD GUARD AND BODY.

SECTION II

(1) ITEM NO	(2) SMR CODE	(3) CAGEC	(4) PART NUMBER	(5) DESCRIPTION AND USABLE ON CODES (UOC)	(6) QTY
GROUP 18 BODY, CAB, HOOD AND HULL					
GROUP 1801 BODY, CAB, HOOD AND HULL ASSEMBLIES					
FIG. 83 OVERHEAD GUARD AND BODY					
1	PAOZZ	78640	21773	BOLT, U OVERHEAD GUARD MOUNTING	2
2	PAOZZ	96906	MS35338-46	WASHER, LOCK OVERHEAD GUARD MOUNTING..	12
3	PAOZZ	96906	MS51968-5	NUT, PLAIN, HEXAGON OVERHEAD GUARD MOUNTING.....	4
4	XDOZZ	78640	54634	OVERHEAD GUARD	1
				UOC:ANG, ANH	
4	XDOZZ	78640	64564	OVERHEAD GUARD	1
				UOC:ANJ, ANK	
4	XDOZZ	78640	330611	OVERHEAD GUARD	1
				UOC:CRD, CRD, CRE	
5	PAOZZ	96906	MS35338-50	WASHER, LOCK OVERHEAD GUARD MOUNTING..	4
* 6	PAOZZ	80204	B1821BH063C125N	SCREW, CAP, HEXAGON H OVERHEAD GUARD ... MOUNTING.....	4
7	XDFZZ	78640	86950	COWL ASSEMBLY	1
8	PAFZZ	96906	MS90728-62	SCREW, CAP, HEXAGON H.....	1
9	PAFZZ	96906	MS51967-8	NUT, PLAIN, HEXAGON	1
10	XDFZZ	78640	86819	SCREW	3
11	PAOZZ	78640	87324	PANEL ASSEMBLY, LEFT SIDE.....	1
12	XDOZZ	78640	69703	SCREEN FRONT PANEL	1
				UOC:ANG, ANH	
12	XDOZZ	78640	69736	SCREEN FRONT PANEL	1
				UOC:ANJ, ANK, CRC, CRD, CRE	
* 13	XDOZZ	78640	86819	SCREW SCREEN PANEL MOUNTING	4
14	PAOZZ	96906	MS27183-14	WASHER, FLAT SCREEN PANEL MOUNTING	4
15	PAOZZ	78640	087321	PANEL, GRILLE SIDE, RIGHT	1
16	PAOZZ	96906	MS90728-63	SCREW, CAP, HEXAGON H.....	4
17	PAOZZ	96906	MS51967-8	NUT, PLAIN, HEXAGON	4
18	XDOZZ	78640	87320	SPRING, FLAT.....	4

END OF FIGURE

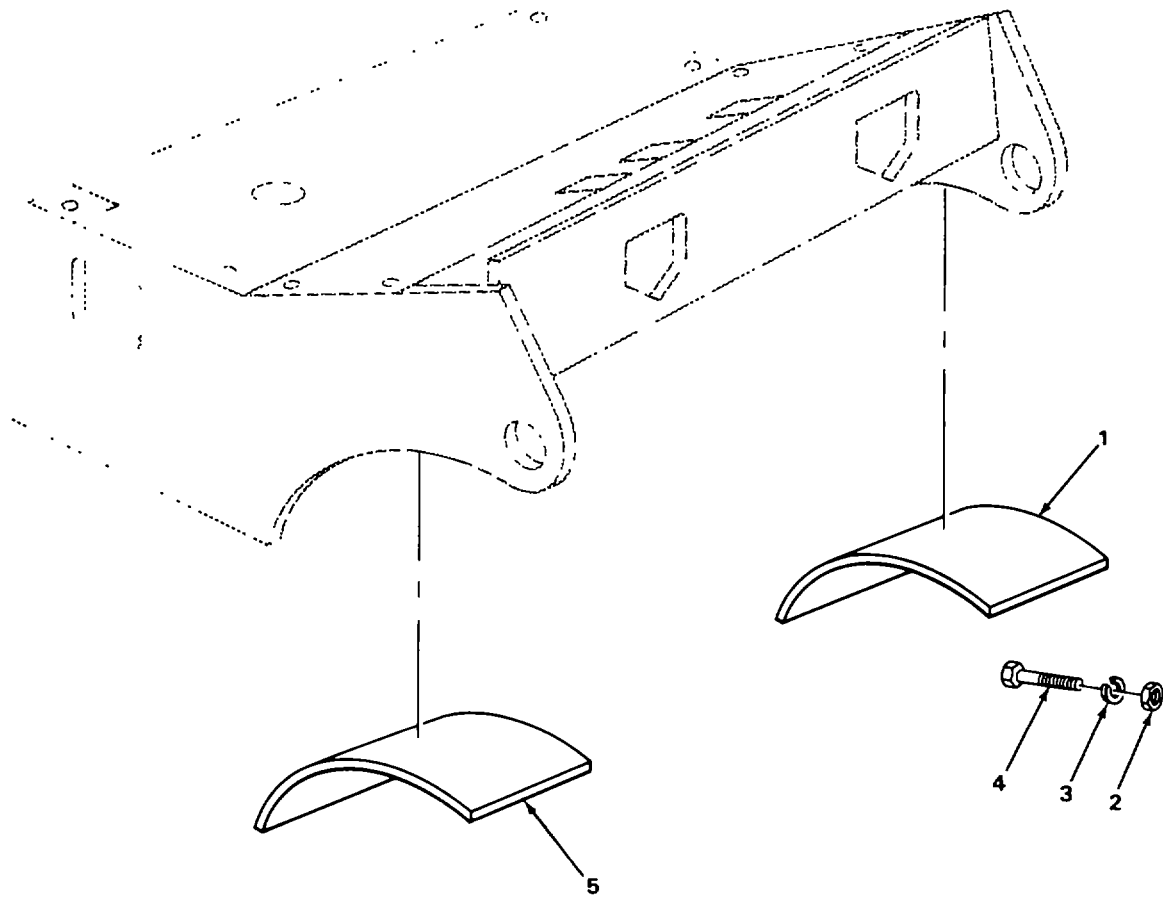

FIGURE 84. FENDERS.

TA502838

(1) ITEM NO	(2) SMR CODE	(3) CAGEC	(4) PART NUMBER	(5) DESCRIPTION AND USABLE ON CODES (UOC)	(6) QTY
SECTION II					
GROUP 1801 BODY CAB, HOOD AND HULL ASSEMBLIES					
FIG. 84 FENDERS					
1	XDOZZ	78640	55474	FENDER RIGHT UOC:ANJ, ANK, CRC, CRD, CRE	1
2	PAOZZ	24617	9413509	NUT, PLAIN, HEXAGON FENDER MOUNTING UOC:ANJ, ANK, CRC, CRD, CRE	6
3	PAOZZ	96906	MS35338-48	WASHER, LOCK FENDER MOUNTING UOC:ANJ, ANK, CRC, CRD, CRE	6
4	PAOZZ	96906	MS18154-113	SCREW, CAP, HEXAGON H FENDER MOUNTING .. UOC:ANJ, ANK, CRC, CRD, CRE	6
5	XDOZZ	78640	55475	FENDER LEFT UOC:ANJ, ANK, CRC, CRD, CRE	1

END OF FIGURE

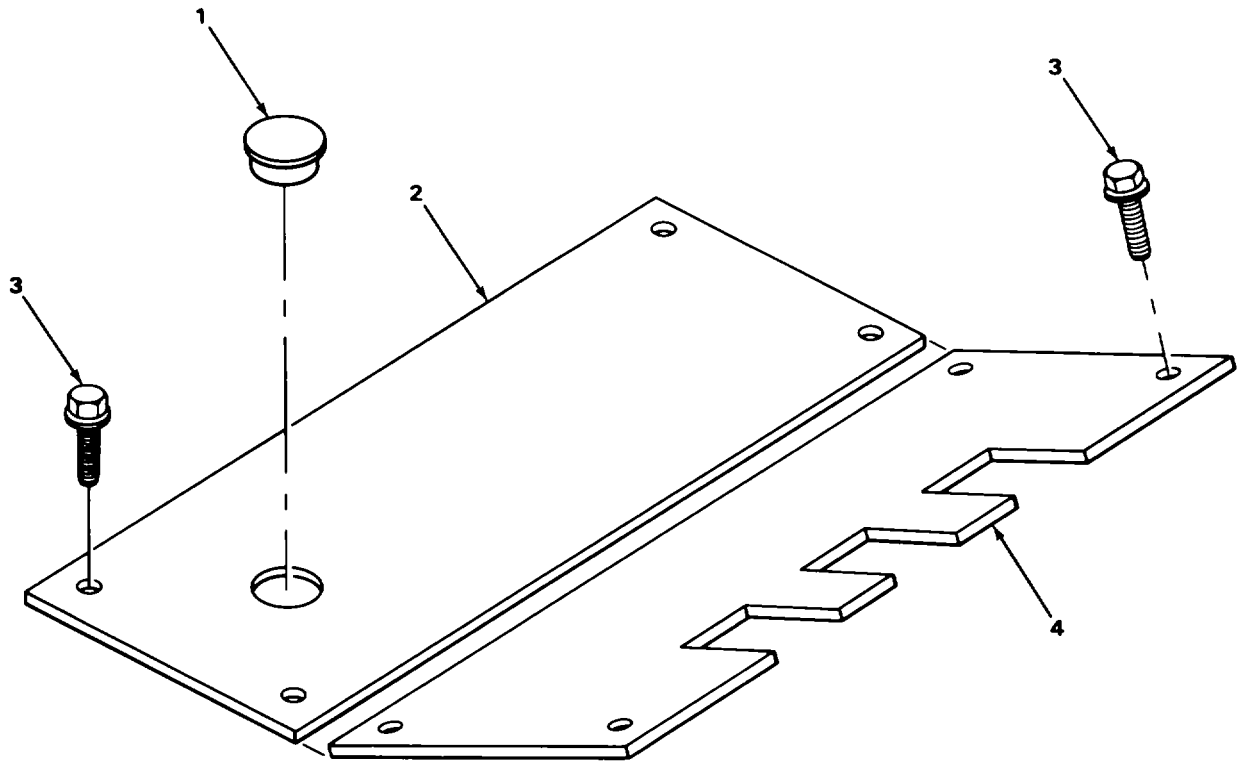
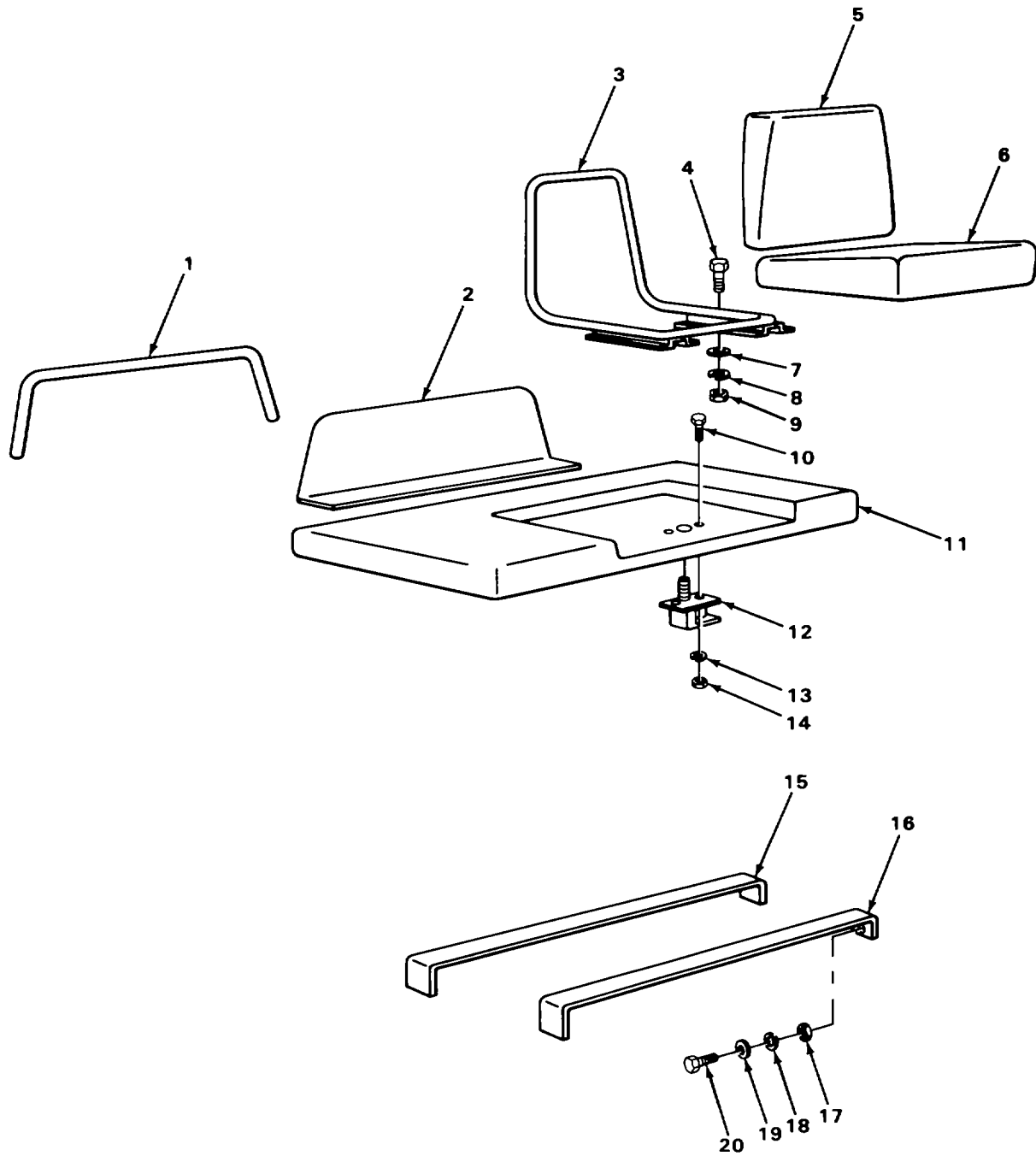

FIGURE 85. FLOOR PLATES.

TA502839

SECTION II					
(1)	(2)	(3)	(4)	(5)	(6)
ITEM	SMR		PART	DESCRIPTION AND USABLE ON CODES (UOC)	QTY
NO	CODE	CAGEC	NUMBER		
GROUP 1801 BODY, CAB, HOOD AND HULL ASSEMBLIES					
FIG. 85 FLOOR PLATES					
1	XOOZZ	72582	187758	PLUG, BUTTON FLOOR PLATE.....	1
2	XDOZZ	78640	87401	FLOOR PLATE REAR	1
				UOC:ANG, ANH	
2	XDOZZ	78640	87317	FLOOR PLATE REAR	1
				UOC:ANJ, ANK, CRC, CRD, CRE	
3	XDOZZ	78640	86818	SCREW, ASSEMBLED WAS ASSEMBLED	8
				WASHER	
4	XDOZZ	78640	84762	FLOOR PLATE CENTER.....	1
				UOC:ANG, ANH	
4	XDOZZ	78640	84764	FLOOR PLATE CENTER.....	1
				UOC:ANJ, ANK, CRD, CRE	
4	XDOZZ	78640	322876	FLOOR PLATE CENTER.....	1
				UOC:ANG, CRC	

END OF FIGURE



TA502840

FIGURE 86. SEAT ASSEMBLY.

(1) ITEM NO	(2) SMR CODE	(3) CAGEC	(4) PART NUMBER	(5) DESCRIPTION AND USABLE ON CODES (UOC)	(6) QTY
SECTION II					
GROUP 1806 UPHOLSTERY, SEATS. AND CARPETS					
FIG. 86 SEAT ASSEMBLY					
1	PAOZZ	78640	80715C37	GROMMET, FASTENER BACKREST PLATE	1
2	PAOZZ	78640	69709	PLATE, BACKREST.....	
3	PAOZZ	78640	65487	FRAME SEAT	1
4	PAOZZ	96906	MS90725-31	SCREW CAP, HEXAGON SEAT MOUNTING	4
5	PAOZZ	78640	65489	BACKREST SEAT.....	1
6	PAOZZ	78640	65488	CUSHION SEAT	1
7	PAOZZ	96906	MS27183-12	WASHER, FLAT SEAT GUNTING	4
8	PAOZZ	96906	MS35338-45	WASHER, LOCK SEAT MOUNTING	4
9	PAOZZ	96906	MS51967-5	NUT, PLAIN, HEXAGON SEAT MOUNTING	4
10	PAOZZ	96906	MS35206-263	SCREW, MACHINE FASTENER MOUNTING	2
11	XDOZZ	78640	84851	SUPPORT, SEAT, MAIN	1
				UOC:ANG, ANH	
11	XDOZZ	78640	84852	SUPPORT, SEAT MAIN	1
				UOC:ANJ, ANK, CRD, CRE	
11	XDOZZ	78640	330608	SUPPORT, SEAT MAIN	1
				UOC:CRC	
11	XDOZZ	78640	318086	SUPPORT, SEAT MAIN	1
				UOC:CRC	
12	XOOZZ	78640	85033	FASTENER, PAWL.....	1
13	PAOZZ	96906	MS35338-43	WASHER, LOCK FASTENER MOUNTING.....	2
14	PAOZZ	96906	MS35649-202	NUT, PLAIN, HEXAGON FASTENER MOUNTING	2
15	XOOZZ	78640	1001517	SUPPORT, SEAT REAR	1
				UOC:ANG, ANH	
15	XDOZZ	78640	87315	SUPPORT, SEAT REAR	1
				UOC:ANJ, CRC	
15	XDOZZ	78640	318086	SUPPORT, SEAT REAR	1
				UOC:ANK, CRD, CRE	
16	XDOZZ	78640	87430	SUPPORT, SEAT FRONT	1
				UOC:ANG, ANH	
16	XDOZZ	78640	87312	SUPPORT, SEAT FRONT	1
				UOC: ANJ, ANK, CRC, CRD, CRE	
17	PAOZZ	96906	MS51967-8	NUT, PLAIN, HEXAGON SEAT SUPPORT MOUNTING.....	4
18	PAOZZ	96906	MS35338-46	WASHER, LOCK SEAT SUPPORT MOUNTING	4
19	PAOZZ	96906	MS27183-14	WASHER, FLAT SEAT SUPPORT MOUNTING	4
20	PFOZZ	96906	MS35291-061	SCREW, CAP, HEXAGON H SEAT SUPPORT MOUNTING.....	4

END OF FIGURE

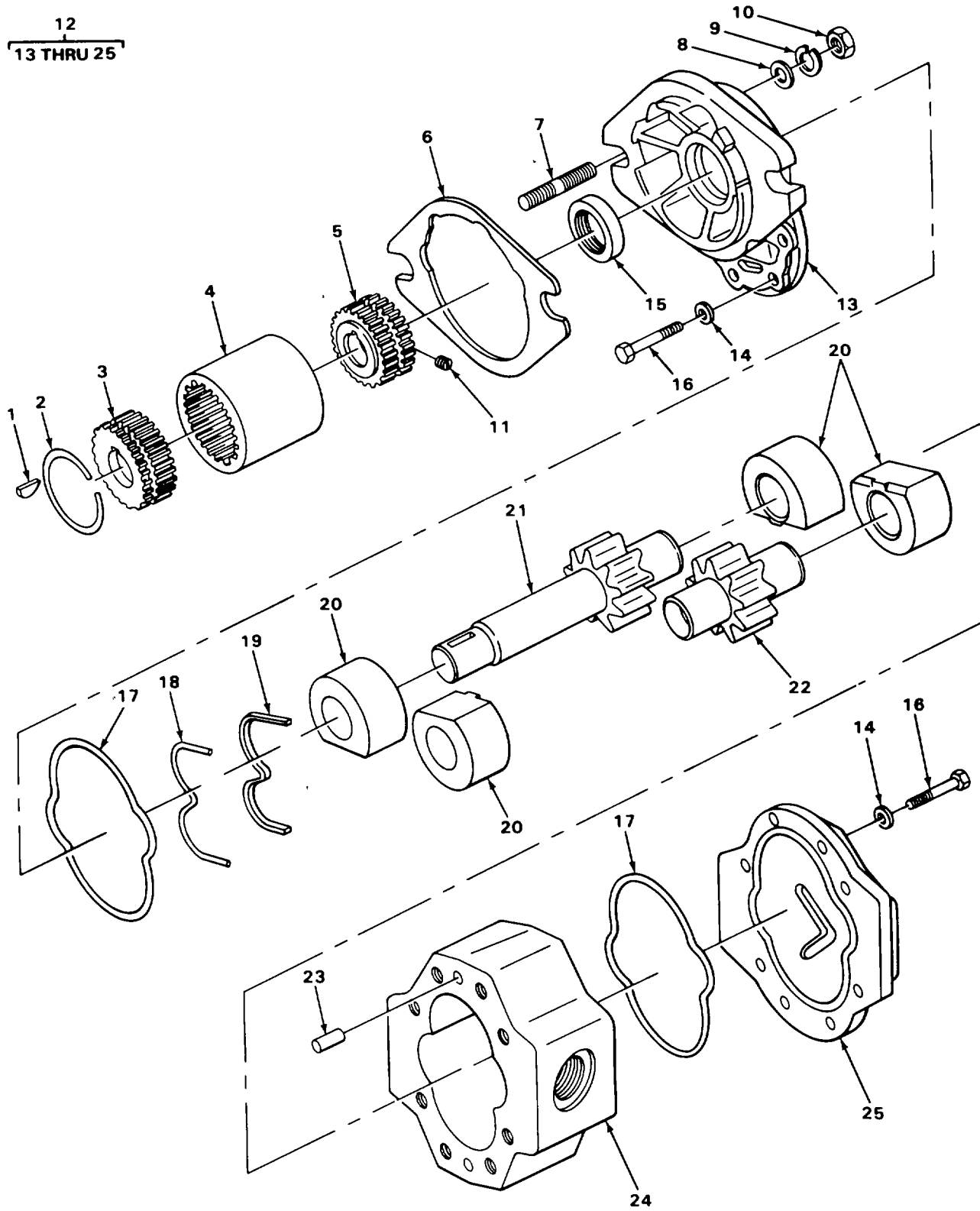

TA502841

FIGURE 87. HYDRAULIC PUMP, MODELS MHE 190, MHE 190A, MHE 190B, AND MHE 191.

SECTION II				(5)	(6)
(1) ITEM NO	(2) SMR CODE	(3) CAGEC	(4) PART NUMBER	DESCRIPTION AND USABLE ON CODES (UOC)	QTY
GROUP 24 HYDRAULIC AND FLUID SYSTEMS					
GROUP 2401 PUMP AND MOTOR					
FIG. 87 HYDRAULIC PUMP, MODELS MHE 190t MHE 190A, MHE 190B, AND MHE 191					
1	PAFZZ	96906	MS35756-17	KEY, WOORUFF DRIVE COUPLING PUMP GEAR	1
2	XDFZZ	78640	305079	UOC:ANG, ANH, ANJ, ANK, CRD, CRE RING, RETAINING COUPLING GEAR.....	1
3	XDFZZ	78640	B912C	UOC:ANG, ANH, ANJ, ANK, CRD, CRE GEAR, SPUR COUPLING	1
4	XDFZZ	78640	307469	UOC:ANG, ANH, ANJ, ANK, CRD, CRE COUPLING HYDRAULIC PUMP	1
5	XDFZZ	78640	87611	UOC:ANG, ANH, ANJ, ANK, CRO, CRE GEAR COUPLING	1
6	PAFZZ	78640	66552	UOC:ANG, ANH, ANJ, ANK, CRD, CRE GASKET PUMP MOUNTING PART OF KIT P/N 47667	1
7	XDFZZ	78640	88037	UOC:ANG, ANH, ANJ, ANK, CRD, CRE STUD, PLAIN	2
8	PAFZZ	96906	MS27183-18	UOC:ANG, ANH, ANJ, ANK, CRD, CRE WASHER, FLAT,.....	2
9	PAFZZ	96906	MS35338-48	UOC:ANG, ANH, ANJ, ANK, CRD, CRE WASHER, LOCK.....	2
10	PAFZZ	96906	MS51968-14	UOC:ANG, ANH, ANJ, ANK, CRD, CRE NUT, PLAIN, HEXAGON	2
11	PAFZZ	96906	MS51963-103	UOC:ANG, ANH, ANJ, ANK, CRD, CRE SETSCREW	1
12	PAFFF	78640	86951	UOC:ANG, ANH, ANJ, ANK, CRD, CRE PUMP, ROTARY HYDRAULIC	1
13	XDFZZ	95410	3P2346C	UOC:ANG, ANH, ANJ, ANK, CRD, CRE .COVER FRONT	1
14	PAFZZ	96906	MS27183-14	UOC:ANG, ANH, ANJ, ANK, CRD, CRE .WASHER, FLAT.....	16
15	PAFZZ	58114	98-1007	UOC:ANG, ANH, ANJ, ANK, CRD, CRE .SEAL	1
16	PAFZZ	96906	MS35307-364	UOC:ANG, ANH, ANJ, ANK, CRD, CRE .SCREW, CAP, HEXAGON H.....	16
17	PAFZZ	58114	68101-240	UOC:ANG, ANH, ANJ, ANK, CRD, CRE .SEAL COVER	2
* 18	XDFZZ	58114	EP2241A	UOC:ANG, ANH, ANJ, ANK, CRD, CRE .GASKET BEARING.....	1
19	XDFZZ	95410	98-1333	UOC:ANG, ANH, ANJ, ANK, CRD, CRE .SPACER BEARING GASKET.....	1
20	XDFZZ	58114	3P2435C	UOC:ANG, ANH, ANJ, ANK, CRD, CRE .BEARING, SLEEVE	4
21	XDFZZ	79410	3P2498-4C	UOC:ANG, ANH, ANJ, ANK, CRD, CRE .GEAR, DRIVE	1

SECTION II					
(1)	(2)	(3)	(4)	(5)	(6)
ITEM	SMR		PART		
NO	CODE	CAGEC	NUMBER	DESCRIPTION AND USABLE ON CODES (UOC)	QTY
22	XDFZZ	79187	3P2353-4C	.GEAR, ROTARY PUMP DRIVEN..... UOC :ANG, ANH, ANJ ANK, CRD, CRE	1
23	XDFZZ	79187	98-929-4-4	.PIN UOC:ANG, ANH, ANJ, ANK, CRD, CRE	2
24	XDFZZ	79187	3P24704C	.BODY PUMP..... UOC:ANG, ANH, ANJ, ANK, CRO, CRE	1
25	XDFZZ	79187	3P2350C	.LOVER REAR UOC:ANG, ANH, ANJ, ANK, CRC, CRE	1

END OF FIGURE

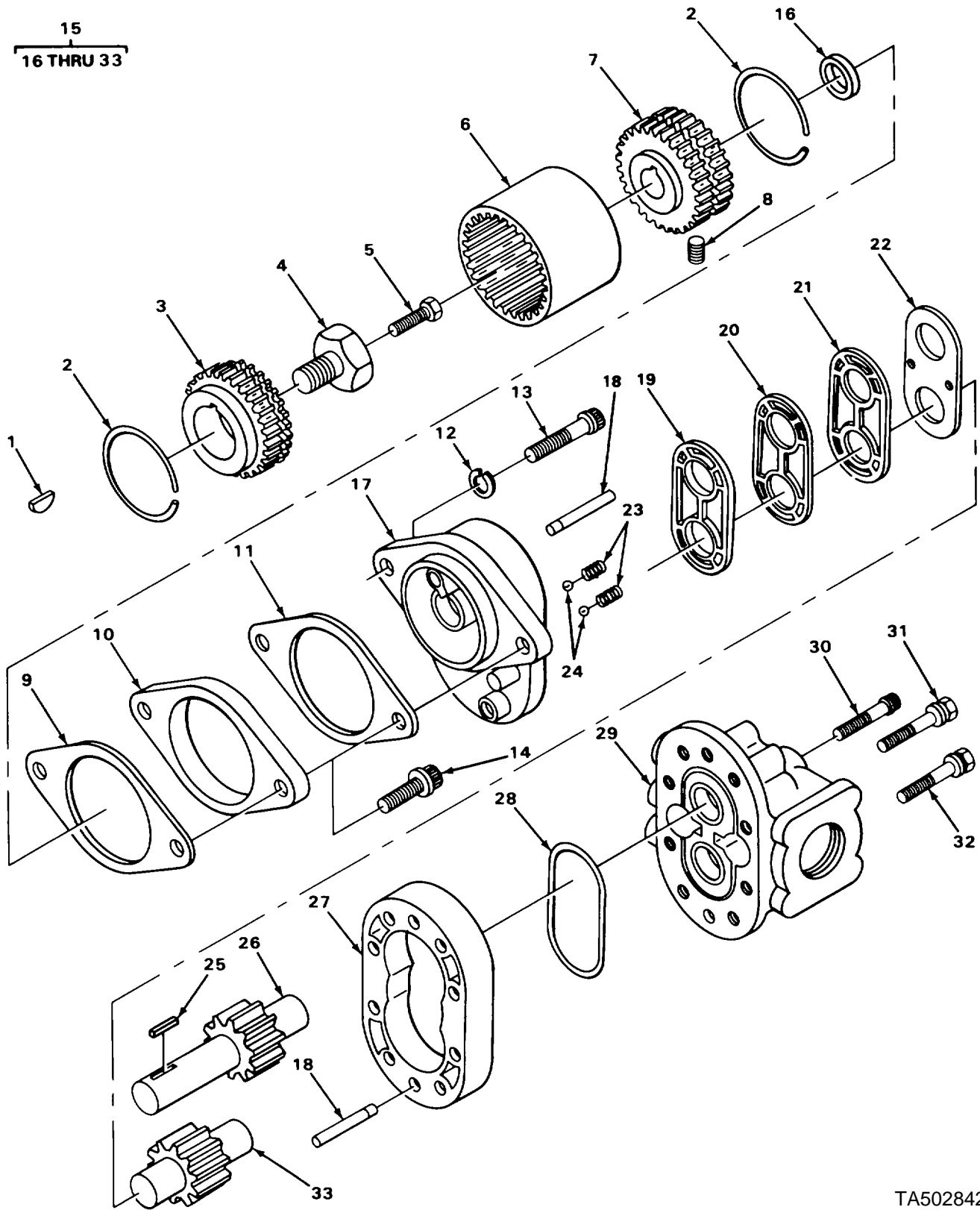

TA502842

FIGURE 88. HYDRAULIC PUMP, MODEL MHE 220.

(1) ITEM NO	(2) SMR CODE	(3) CAGEC	(4) PART NUMBER	(5) DESCRIPTION AND USABLE ON CODES (UOC)	(6) QTY
SECTION II					
GROUP 2401 PUMP AND MOTOR					
FIG. 88 HYDRAULIC PUMP, MODEL MHE 220					
1	XDFZZ	96906	MS35756-17	KEY, WOODRUFF UOC: CRC	1
* 2	XDFZZ	78640	305079	RING UOC: CRC	2
3	XDFZZ	78640	305078	GEAR UOC: CRC	1
4	PFFZZ	78640	5862	SCREW UOC: CRC	1
5	XDFZZ	78640	5863	SCREW UOC: CRC	1
6	XDFZZ	78640	307469	COUPLING UOC: CRC	1
7	XDFZZ	78640	57732	GEAR UOC: CRC	1
8	PAFZZ	96906	MS51963-103	SETSCREW UOC: CRC	1
9	PAFZZ	78640	66552	GASKET PUMP MOUNTING UOC: CRC	1
10	XDFZZ	78640	87674	PLATE UOC: CRC	1
11	XDFZZ	78640	050424	GASKET PUMP MOUNTING UOC: CRC	1
12	PAFZZ	11083	3B4506	WASHER, LOCK PUMP MOUNTING UOC: CRC	2
* 13	PAFZZ	96906	MS90728-62	SCREW, CAP, HEXAGON H PUMP MOUNTING UOC: CRC	2
14	PAFZZ	96906	MS16997-139	SCREW, CAP, SOCKET HE UOC: CRC	2
15	XDFFF	27007	24304LAG	PUMP ASSEMBLY UOC: CRC	1
16	KFFZZ	27007	16007-13	.O RING PART OF KIT P/N 24300-902 UOC: CRC	1
17	PFFZZ	71379	15511-3	.PLATE ASSY UOC: CRC	1
18	XDFZZ	27007	16028-512	.PIN, STRAIGHT PLATE TO BODY UOC: CRC	2
19	PAFZZ	71379	15511-9	.SEAL, PUMP PART OF KIT P/N 24300-902 UOC: CRC	1
20	PAFZZ	71379	15511-28	.GASKET PART OF KIT P/N 24300-902 UOC: CRC	1
21	PFFZZ	71379	15511-11	.GASKET PART OF KIT P/N 24300-902 UOC: CRC	1
22	KFFZZ	27007	15511-10	.DIAPHRAGM PART OF KIT P/N 24300-902 UOC: CRC	1
23	PFFZZ	71379	15147-112	.SPRING, HELICAL, COMP PART OF KIT P/N 24300-902 UOC: CRC	2

SECTION II					
(1)	(2)	(3)	(4)	(5)	(6)
ITEM	SMR		PART		
NO	CODE	CAGEC	NUMBER	DESCRIPTION AND USABLE ON CODES (UOC)	QTY
24	PAFZZ	95879	A122	.BALL, BEARING PART OF KIT P/N 24300-902 UOC: CRC	2
25	XDFZZ	27007	15511-44	.KEY SHAFT UOC: CRC	1
26	XDFZZ	27007	24307-310	.GEAR DRIVE UOC: CRC	1
27	XDFZZ	27007	24300-53	.PLATE, PUMP..... UOC: CRC	1
28	PAFZZ	71379	15511-85	.SEAL PART OF KIT P/N 24300-902..... UOC: CRC	1
29	XAFZZ	27007	24307-251	.BODY, PUMP UOC: CRC	1
30	XDFZZ	78640	61329	.BOLT, MACHINE UOC: CRC	2
31	XDFZZ	78640	56388	.BOLT, MACHINE UOC: CRC	2
32	XDFZZ	78640	61328	.BOLT, MACHINE UOC: CRC	4
33	XDFZZ	27007	24307-302	.GEAR DRIVEN..... UOC: CRC	1

END OF FIGURE

5
6 THRU 38

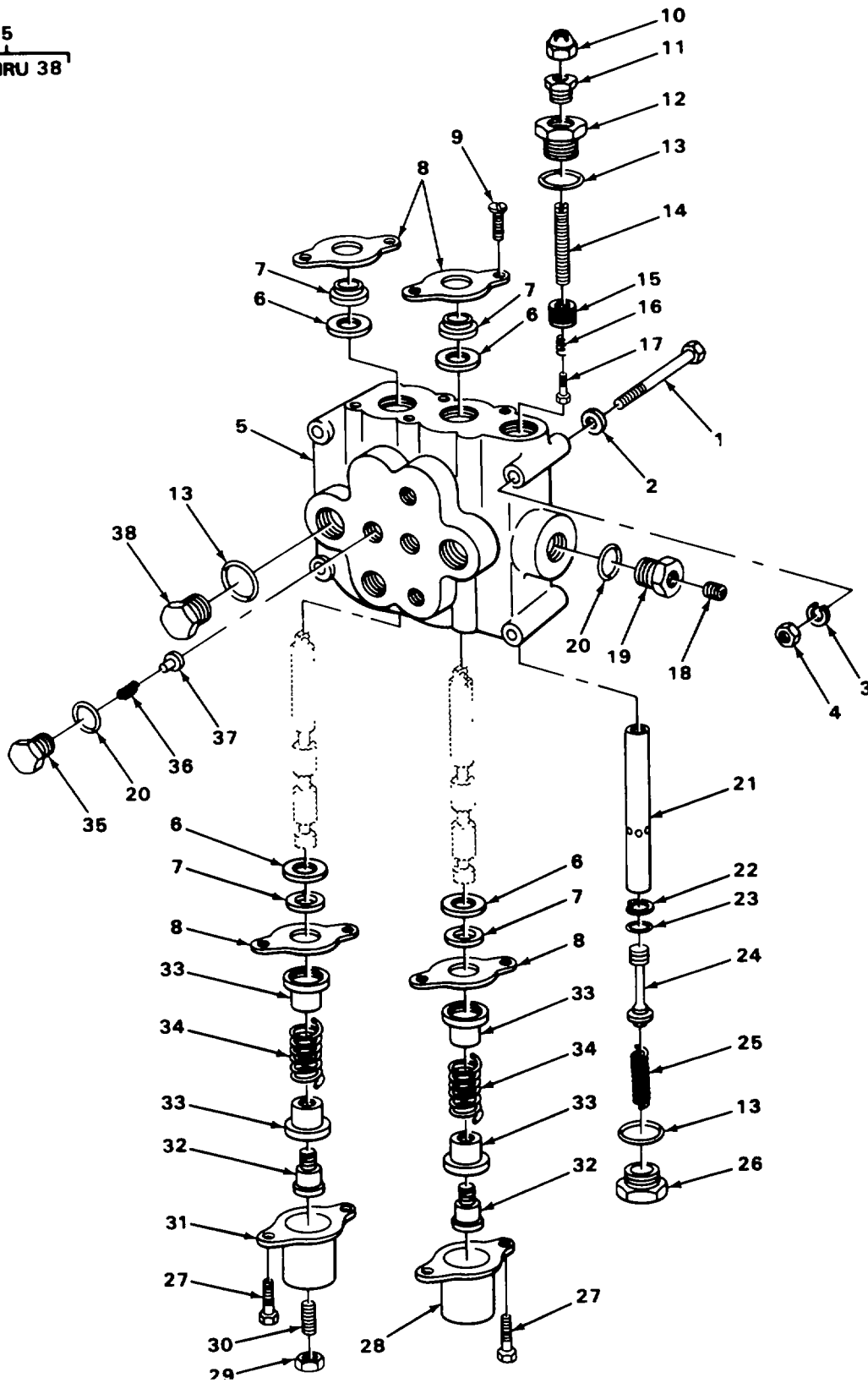

FIGURE 89. HYDRAULIC CONTROL VALVE.

TA502843

SECTION II

TM 10-3930-235-24PC01

(1) ITEM NO	(2) SMR CODE	(3) CAGEC	(4) PART NUMBER	(5) DESCRIPTION AND USABLE ON CODES (UOC)	(6) QTY
GROUP 2402 MANIFOLD AND/OR CONTROL VALVES					
FIG. 89 HYDRAULIC CONTROL VALVE					
1	PAFZZ	96906	MS51095-369	SCREW, CAP, HEXAGON H VALVE MOUNTING	4
2	PAFZZ	96906	MS27183-14	WASHER, FLAT VALVE MOUNTING	4
3	PAFZZ	96906	MS35338-46	WASHER, LOCK VALVE MOUNTING	4
4	PAFZZ	96906	MS51967-8	NUT, PLAIN, HEXAGON VALVE MOUNTING	4
* 5	PAFFF	93784	3302-21	VALVE, LINEAR, DIRECT HYDRAULIC.....	1
6	PAFZZ	93784	3396	.RING, RETAINING PREFORMED PACKING	4
7	PAFZZ	93784	3502	.PACKING, PREFORMED PLUNGER.....	4
8	PAFZZ	93784	3326	.PLATE, SEAL PREFORMED PACKING.....	4
				RETAINER	
9	PAFZZ	96906	MS35206-277	.SCREW, MACHINE	4
10	XDFZZ	93784	3387	.NUT, ACORN.....	1
11	XDFZZ	93784	3388	.NUT	1
12	XDFZZ	93784	3340	.PLUG RELIEF VALVE PILOT	1
13	PAFZZ	96906	MS9020-12	.PACKING, PREFORMED RELIEF VALVE.....	3
				PILOT PLUG	
14	XDFZZ	93784	3337	.SCREW RELIEF VALVE ADJUSTING	1
15	XDFZZ	93784	3338	.PLUG RELIEF VALVE ADJUSTING	1
16	PFFZZ	78286	S1645-65031	.SPRING, HELICAL RELIEF VALVE PILOT	1
17	XDFZZ	30612	74988660	.GUIDE RELIEF VALVE SPRING.....	1
* 18	PAFZZ	80063	SCB91224-1	.PLUG, PIPE INLET PORT	1
19	XDFZZ	93784	3427	.PLUG INLET PORT	1
20	PAFZZ	93784	3384	.PACKING, PREFORMED	3
21	XDFZZ	93784	3334	.SEAT RELIEF VALVE.....	1
* 22	XDFZZ	06981	2727-07	.RING, RETAINING RELIEF VALVE	1
				POPPET BACK-UP.....	
23	XDFZZ	93784	3025	.PACKING, PREFORMED RELIEF VALVE	1
				POPPET	
24	PAFZZ	OAHUO	74988659	.POPPET	1
25	PAFZZ	93784	3332A	.SPRING, HELICAL, COMP RELIEF VALVE.....	1
26	XDFZZ	93784	3339	.PLUG RELIEF VALVE	1
27	PAFZZ	96906	MS16997-61	.SCREW, CAP, SOCKET HE	4
28	XDFZZ	93784	3324	.CAP DOUBLE ACTING PLUNGER	1
29	PAFZZ	96906	MS35691-9	.NUT, PLAIN, HEXAGON ADJUSTING SCREW	1
30	XDFZZ	93784	3031	.SCREW SINGLE ACTING ADJUSTING	1
				PLUNGER	
31	XDFZZ	93784	3325	.SCAP SINGLE ACTING PLUNGER	1
32	XDFZZ	93784	3328	.SCREW, SHOULDER PLUNGER SPRING	2
				RETAINER	
33	PAFZZ	93784	3327	.SEAT, HELICAL COMPRE PLUNGER.....	4
34	XDFZZ	93784	3329	.SPRING, HELICAL, COMP PLUNGER	2
35	PAFZZ	30076	77441	.PLUG, CHECK VALVE	2
36	XDFZZ	93784	3519	.SPRING, HELICAL, COMP CHECK VALVE.....	2
37	PAFZZ	93784	3375	.POPPET	2
38	XDFZZ	93784	3389	.PLUG, MACHINE THREAD HOUSING	1

END OF FIGURE

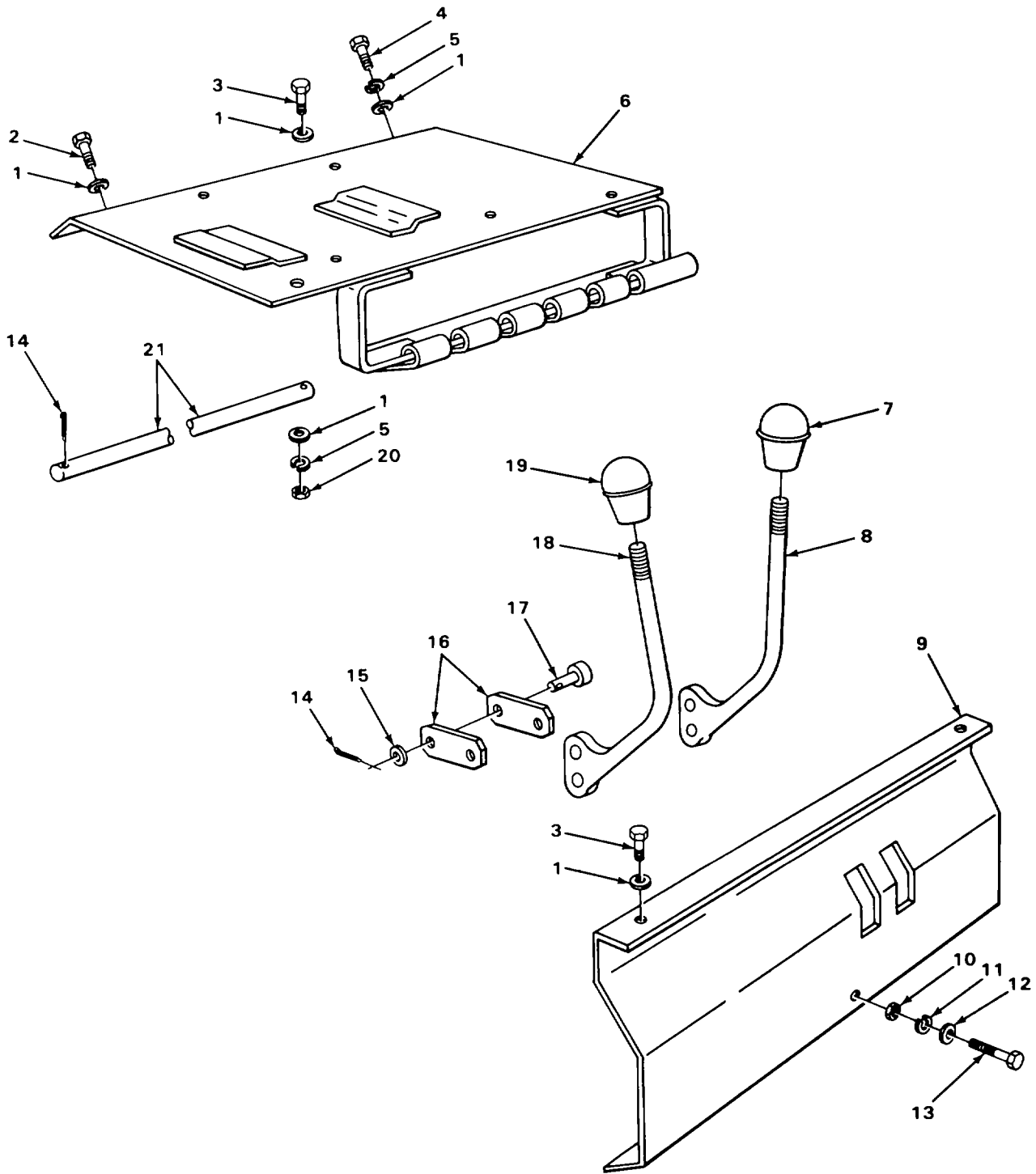

TA502844

FIGURE 90. HYDRAULIC CONTROL LEVERS AND LINKAGE.

SECTION II

(1) ITEM NO	(2) SMR CODE	(3) CAGEC	(4) PART NUMBER	(5) DESCRIPTION AND USABLE ON CODES (UOC)	(6) QTY
GROUP 2403 HYDRAULIC CONTROLS AND/OR MANUAL CONTROLS					
FIG. 90 HYDRAULIC CONTROL LEVERS AND LINKAGE					
1	PAFZZ	96906	MS27183-14	WASHER, FLAT COVER MOUNTING AND VALVE PLATE MOUNTING.....	8
2	XDFZZ	78640	51409	BOLT, ASSEMBLED VALVE PLATE MOUNTING	1
* 3	PAFZZ	96906	MS90728-57	SCREW, CAP, HEXAGON H VALVE PLATE MOUNTING AND COVER MOUNTING	4
4	PAFZZ	96906	MS90725-55	SCREW, CAP, HEXAGON H VALVE PLATE MOUNTING.....	1
5	PAFZZ	96906	MS35338-46	WASHER, LOCK VALVE PLATE MOUNTING	3
6	XDFZZ	78640	81673	PLATE VALVE MOUNTING.....	1
* 7	XDOZZ	78640	40502C2	KNOB, TILT RED, TILT LEVER.....	1
8	XDFZZ	78640	81678	LEVER, MANUAL CONTROL TILT	1
9	XDFZZ	78640	81667	COVER, ACCESS.....	1
10	PAFZZ	96906	MS51967-2	NUT, PLAIN, HEXAGON COVER MOUNTING	2
11	PAFZZ	96906	MS35338-44	WASHER, LOCK COVER MOUNTING	2
12	PAFZZ	96906	MS27183-10	WASHER, FLAT COVER MOUNTING	2
13	PAFZZ	96906	MS90725-5	SCREW, CAP, HEXAGON H COVER MOUNTING	2
14	PAFZZ	96906	MS524665-283	PIN, COTTER LEVER PIN.....	6
15	PAFZZ	96906	MS27183-12	WASHER, FLAT LEVER SHAFT	4
* 16	PFFZZ	78640	A3642	CONNECTING LINK, RIG LEVER TO OPERATING PLUNGER.....	4
17	PAFZZ	96906	MS35810-3	PIN, STRAIGHT, HEADED	4
18	XDFZZ	78640	81677	LEVER, MANUAL CONTROL LIFT	1
19	XDOZZ	78640	307786	KNOB BLACK, LIFT LEVER	1
20	PAFZZ	96906	MS51967-8	NUT, PLAIN, HEXAGON	2
* 21	PFFZZ	78640	43803C3	SHAFT, STRAIGHT LEVER	1

END OF FIGURE

3
4 THRU 24

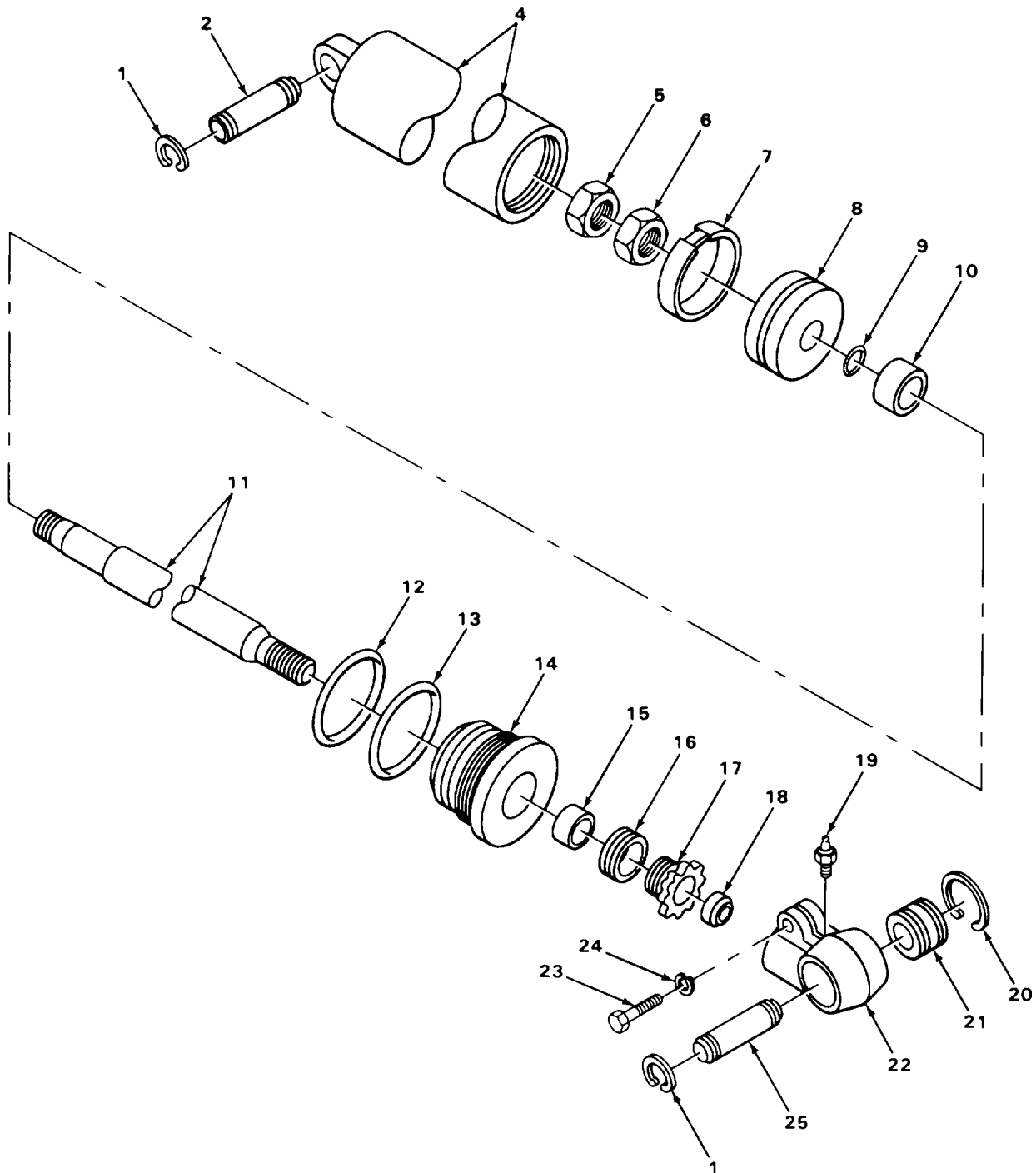

TA502845

FIGURE 91. TILT CYLINDER ASSEMBLY.

(1) ITEM NO	(2) SMR CODE	(3) CAGEC	(4) PART NUMBER	(5) DESCRIPTION AND USABLE ON CODES (UOC)	(6) QTY
SECTION II					
GROUP 2404 TILT CYLINDERS AND TILT CRANK					
FIG. 91 TILT CYLINDER ASSEMBLY					
1	PAOZZ	78640	67403	RING, RETAINING.....	8
2	XDOZZ	78640	308317	PIN AT FRAME.....	2
3	PFOFF	78640	308037	CYLINDER ASSEMBLY, A TILT.....	2
				UOC:ANG, ANH, ANJ, ANK, CRD, CRE	
3	XDOFF	78640	311243	CYLINDER ASSEMBLY TILT.....	2
				UOC:CRC	
4	KFFZZ	78640	56063	.SHELL, CYLINDER PART OF KIT P/N 310956.....	1
* 5	XDFZZ	24617	145507	.NUT, STAMPED.....	1
				UOC:ANG, ANH, ANJ, ANK, CRD, CRE	
6	PAFZZ	96906	MS51968-26	.NUT, PLAIN, HEXAGON.....	1
				UOC:ANG, ANH, ANJ, ANK, CRD, CRE	
6	XDFZZ	78640	306854	.NUT, SLOTTED.....	1
				UOC:CRC	
7	PAFZZ	78640	37805	.PACKING ASSEMBLY PISTON PART OF KIT P/N 310956.....	1
8	XDFZZ	78640	37928	.PISTON.....	1
* 9	PAFZZ	09990	2-214N951-75	.PACKING, PREFORMED PISTON PART OF KIT P/N 310956.....	1
10	XDFZZ	78640	305807	.SPACER PISTON ROD.....	1
				UOC:ANG, ANH, ANJ, ANK, CRD, CRE	
10	XDFZZ	78640	319396	.SPACER PISTON ROD.....	1
				UOC:CRC	
11	XDFZZ	78640	308153	.PISTON, LINEAR ACTUA.....	1
12	PAFZZ	11083	5H8848	.PACKING, PREFORMED PART OF KIT P/N 3109565.....	1
13	PAFZZ	78640	303240	.PACKING, PREFORMED SEAL RING PART OF KIT P/N 310956.....	1
14	XDFZZ	78640	19609	.STUFFING BOX, TILT.....	1
* 15	XDFZZ	78640	19604	.BEARING, SLEEVE PISTON ROD PART OF KIT P/N 310956.....	1
16	PAFZZ	78640	5461	.PACKING ASSEMBLY PISTON ROD PART OF KIT P/N 310956.....	1
* 17	PFFZZ	78640	9592	.PACKING NUT.....	1
18	PAFZZ	78640	303232	.RING, WIPER PISTON ROD PART OF KIT P/N 310956.....	1
19	XDOZZ	24617	127800	.FITTING, LUBRICATION PIVOT EYE.....	1
20	PAFZZ	96906	MS16625-1162	.RING, RETAINING BEARING.....	2
21	PAFZZ	78640	58639	.BEARING, PLAIN, SELF- PIVOT EYE.....	1
22	XDFZZ	78640	58611	.EYE, PIVOT PIVOT.....	1
23	PAFZZ	96906	MS90726-113	.SCREW, CAP, HEXAGON H.....	1
24	PAFZZ	96906	MS35338-48	.WASHER, LOCK.....	1
25	PAOZZ	78640	67418	PIN, GROOVED, HEADLES AT MAST.....	2

END OF FIGURE

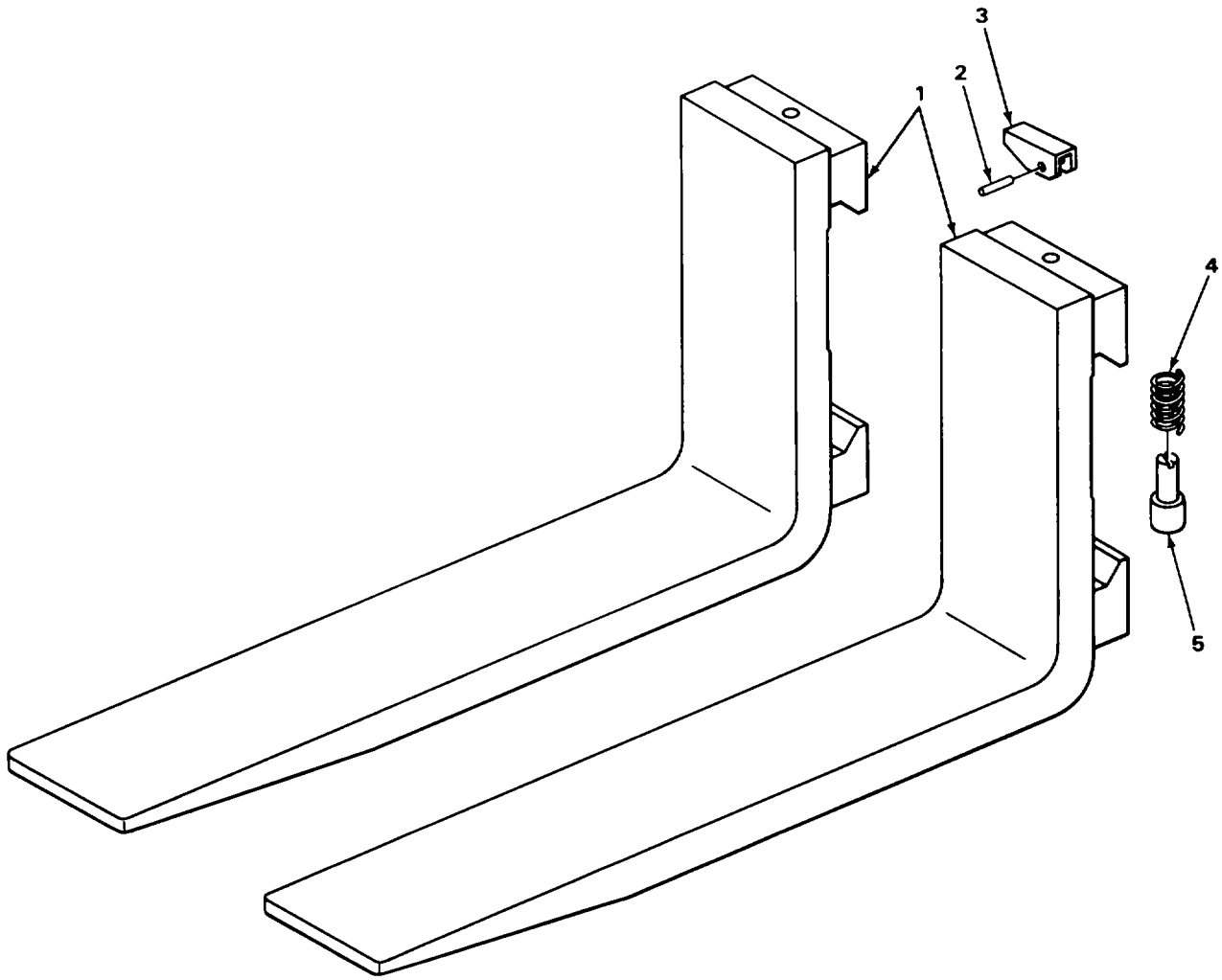

TA502845

FIGURE 92. LIFT FORKS.

(1) ITEM NO	(2) SECTION II SMR CODE	(3) CAGEC	(4) PART NUMBER	(5) DESCRIPTION AND USABLE ON CODES (UOC)	(6) QTY
GROUP 2405 MAST COLUMN					
FIG. 92 LIFT FORKS					
1	XDOZZ	78640	87089	FORKLIFT, TRUCK	2
2	PAOZZ	78640	308478	PIN, ROLL	2
3	PAOZZ	78640	88420	HANDLE LIFT, FORK	2
4	XDOZZ	78640	88419	SPRING, HELICAL COMP LIFT, FORK	2
5	XDOZZ	78640	88418	HANDLE	2
				PIN LIFT, FORK, LOCK	2

END OF FIGURE

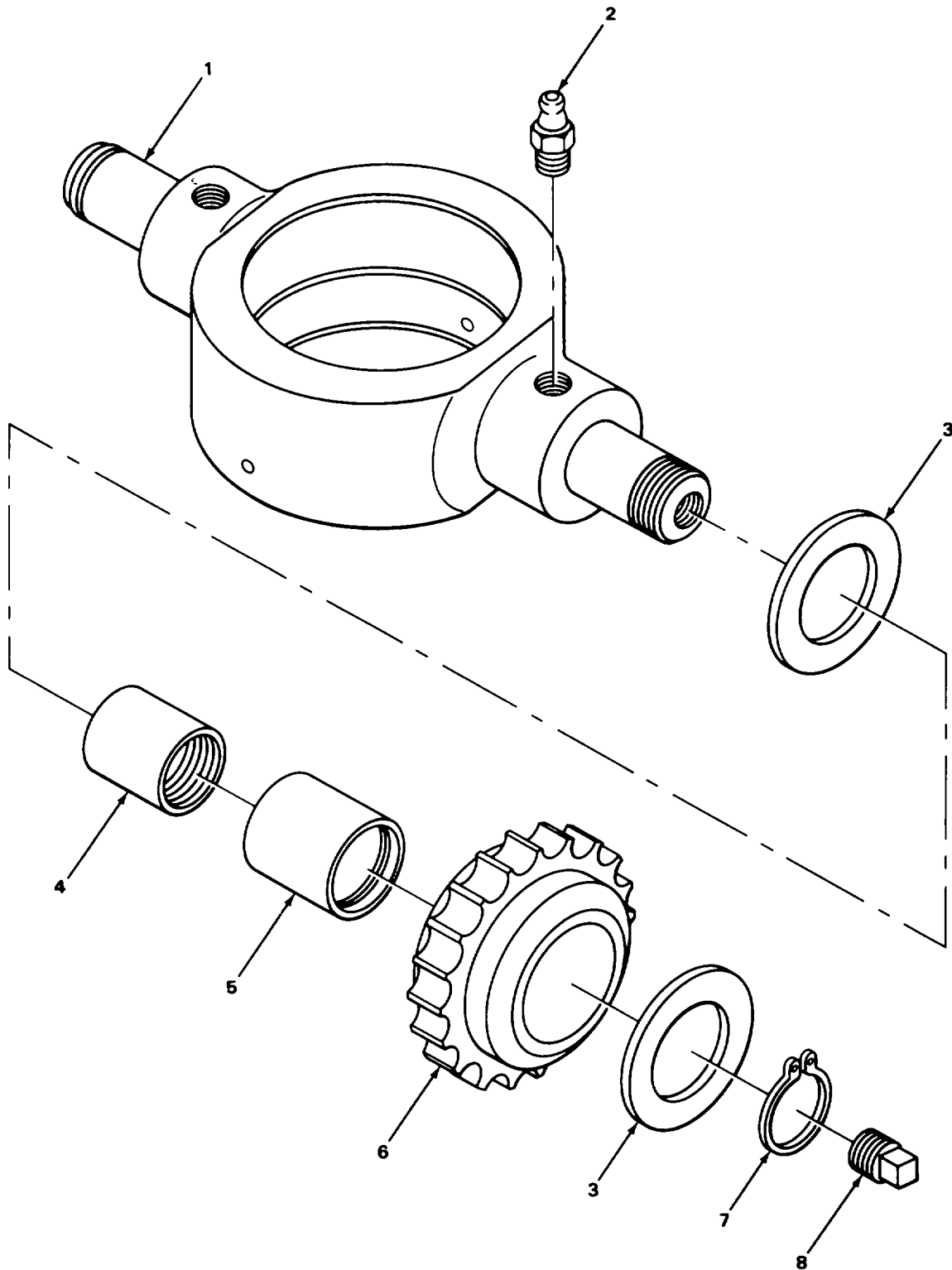

TA502847

FIGURE 93. CROSSHEAD AND BEARINGS, MODELS MHE 190, MHE 190A, MHE 190B, AND MHE 191.

(1) ITEM NO	(2) SMR CODE	(3) CAGEC	(4) PART NUMBER	(5) DESCRIPTION AND USABLE ON CODES (UOC)	(6) QTY
SECTION II					
GROUP 2405 MAST COLUMN					
FIG. 93 CROSSHEAD AND BEARINGST NODELS MHE 1909 MHE 190A3 HHE 1908, AND MHE 191					
1	XDFZZ	78640	14231	CROSSHEAD..... UOC :ANG, ANH, ANJ, ANK, CRD, CRE	1
2	PAOZZ	96906	MS15003-1	FITTING, LUBRICATION UOC: ANG, ANH, ANJ, ANK, CRD, CRE	2
3	PAFZZ	78640	A1076	WASHER, THRUST CROSSHEAD CHAIN ROLLER.....	4
4	XDFZZ	60380	RB2662	UOC:ANG, ANH, ANJ, ANK, CRL, CRE RACE, BEARING, INNER CROSSHEAD	2
5	PAFZZ	96906	MS17131-48	UOC:ANG, ANH, ANJ, ANK, CRD, CRE BEARING, ROLLER, NEED CROSSHEAD.....	2
6	XDFZZ	78640	87531	UOC :ANG, ANH;ANJ, ANK, CRD, CRE ROLLER CROSSHEAD CHAIN.....	2
7	PAFZZ	96906	MS16624-1137	UOC:ANG, ANH, ANJ, ANK, CRO, CRE RING, RETAINING.....	2
8	PAFZZ	66640	9112001	UOC:ANG, ANH, ANJ, ANK, CRD, CRE PLUG, PIPE CROSSHEAD.....	2
UOC:ANG, ANH, ANJ, ANK, CRD, CRE					

END OF FIGURE

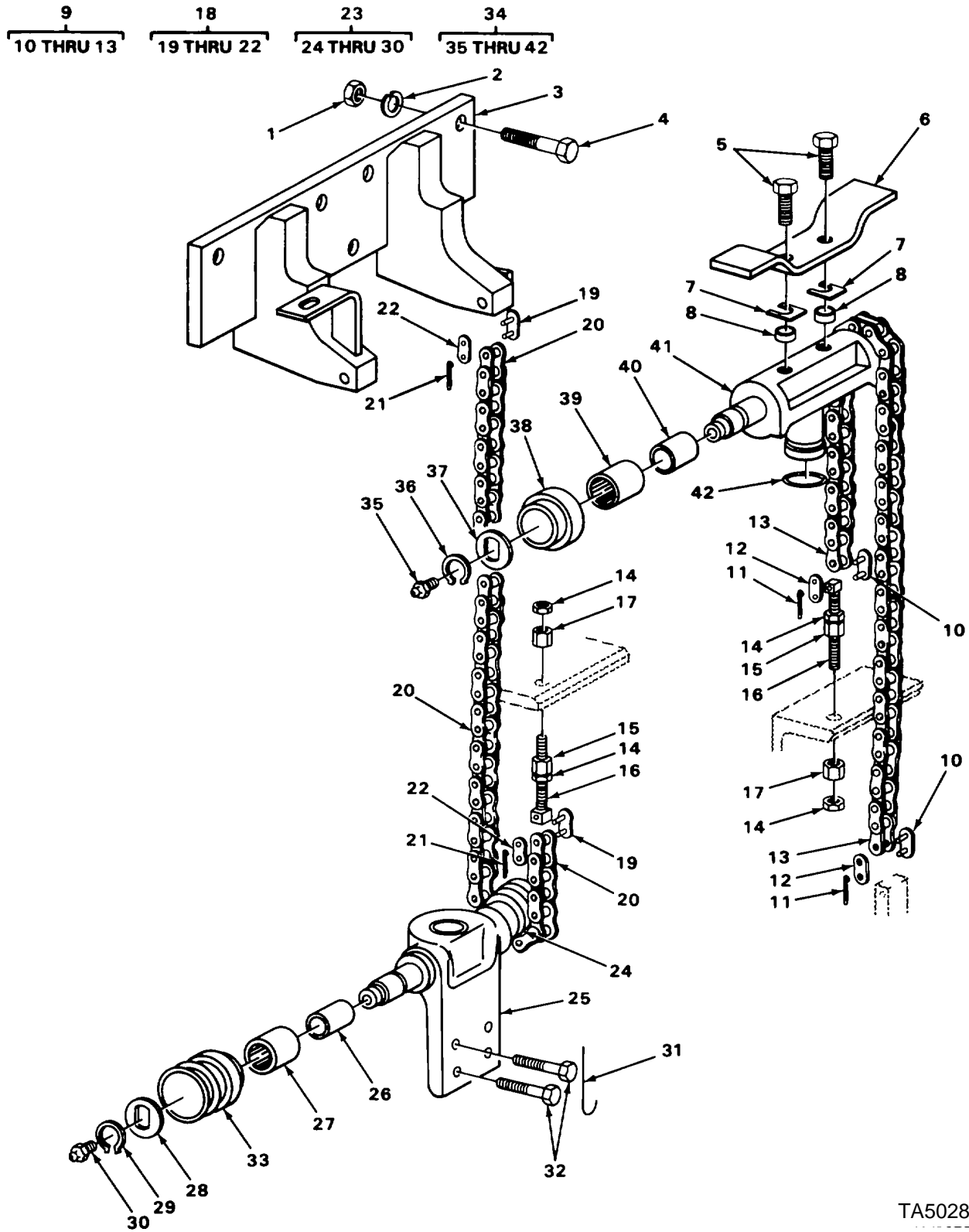

TA502848

FIGURE 94. CROSSHEAD AND BEARINGS, MODEL MHE 220.

(1) ITEM NO	(2) SMR CODE	(3) CAGEC	(4) PART NUMBER	(5) DESCRIPTION AND USABLE ON CODES (UOC)	(6) QTY
SECTION II					
GROUP 2405 MAST COLUMN					
FIG. 94 CROSSHEAD AND BEARINGS, MODEL MHE 220					
1	PAFZZ	96906	MS51967-20	NUT, PLAIN, HEXAGON UOC: CRC	5
2	PAFZZ	96906	MS35338-50	WASHER, LOCK..... UOC: CRC	5
3	XDFZZ	78640	82447	ANCHOR..... UOC: CRC	1
*	4	PAFZZ	80204	B1821BH063C225H SCREW, CAP, HEXAGON H..... UOC: CRC	5
5	PFFZZ	26233	M4DS616-20C	BOLT, SELF-LOCKING UOC: CRC	2
*	6	PFFZZ	78640	099084 BRACKET, MOUNTING..... UOC: CRC	1
7	XDFZZ	78640	099100	SHIMV UOC: CRC	
8	PAFZZ	11083	6F6405	BUSHING, SLEEVE UOC: CRC	2
9	AOOOO	78640	337091	CHAIN ASSEMBLY CARRIAGE UOC: CRC	2
10	XDOZZ	78640	6954	.PLATE, CHAIN LINK LIFT CHAIN, SINGLE PITCH, CONNECTION LINK UOC: CRC	1
11	PAOZZ	96906	MS24665-291	.PIN, COTTER UOC: CRC	2
12	XDOZZ	78640	6953	.BAR, CHAIN LINK LIFT CHAIN SINGLE PITCH CONNECTING UOC: CRC	1
13	MOOZZ	19207	2527354-43	.CHAIN ROLLER MAKE FROM CHAIN P/N CL54-39..... UOC: CRC	1
14	PAOZZ	21450	107827	NUT, STAMPED UOC: CRC	8
15	PAOZZ	96906	MS35691-61	NUT, PLAIN, HEXAGON UOC: CRC	4
16	XDOZZ	78640	308182	BOLT UOC: CRC	4
17	PAOZZ	96906	MS51968-23	NUT, PLAIN, HEXAGON UOC: CRC	4
18	AOOOO	78640	316923	CHAIN ASSEMBLY MAST..... UOC: CRC	2
19	XDOZZ	78640	6954	.PLATE, CHAIN LINK..... UOC: CRC	1
20	MOOZZ	19207	2527354-59	.CHAIN, ROLLER MAKE FROM CHAIN P/N CL54-39..... UOC: CRC	1
21	PAOZZ	96906	MS24665-291	.PIN, COTTER UOC: CRC	2
22	XDOZZ	78640	6953	.BAR, CHAIN LINK.....	1

SECTION II				(5)	(6)
(1) ITEM NO	(2) SMR CODE	(3) CAGEC	(4) PART NUMBER	DESCRIPTION AND USABLE ON CODES (UOC)	QTY
23	XDFFF	78640	85225	UOC:CRC BRACKET ASSEMBLY	1
24	XDFZZ	78640	064810	UOC:CRC ROLLER	1
25	XDFZZ	78640	85226	UOC:CRC .BRACKET	1
26	XDFZZ	60380	1R23240H	UOC:CRC RACE	1
27	PFFZZ	60380	J2824	UOC:CRC .BEARING, KNUCKLEPIN	1
28	XDFZZ	78640	64709	UOC:CRC WASHER	1
29	PAFZZ	96906	MS16624-1137	UOC:CRC .RING, RETAINING	1
30	PAOZZ	96906	MS15003-4	UOC :CRC .FITTING	1
31	MFFZZ	19207	9836225-12	UOC:CRC WIRE MAKE FROM WIRE P/N 8M4867	2
32	XDFZZ	78640	A1805	UOC:CRC SCREW	2
33	XDFZZ	78640	68610	UOC:CRC ROLLER ASSEMBLY	1
34	XDFFF	78640	311347	UOC:CRC CROSSHEAD ASSEMBLY O (PRIMARY CYLINDER)	1
35	PAOZZ	96906	MS15003-5	UOC:CRC FITTING	1
36	PAFZZ	96906	MS16624-1137	UOC:CRC RING, RETAINING	1
37	XDFZZ	78640	64709	UOC :CRC .WASHER	1
38	XDFZZ	78640	064810	UOC:CRC ROLLER	1
39	PFFZZ	60380	J2824	UOC:CRC BEARING, KNUCKLE PIN	1
40	XDFZZ	60380	1R23240H	UOC:CRC RACE	1
41	XDFZZ	78640	99071	UOC:CRC CROSSHEAD	1
42	PAFZZ	11083	1H9696	UOC:CRC PACKING, PREFORMED	1

END OF FIGURE

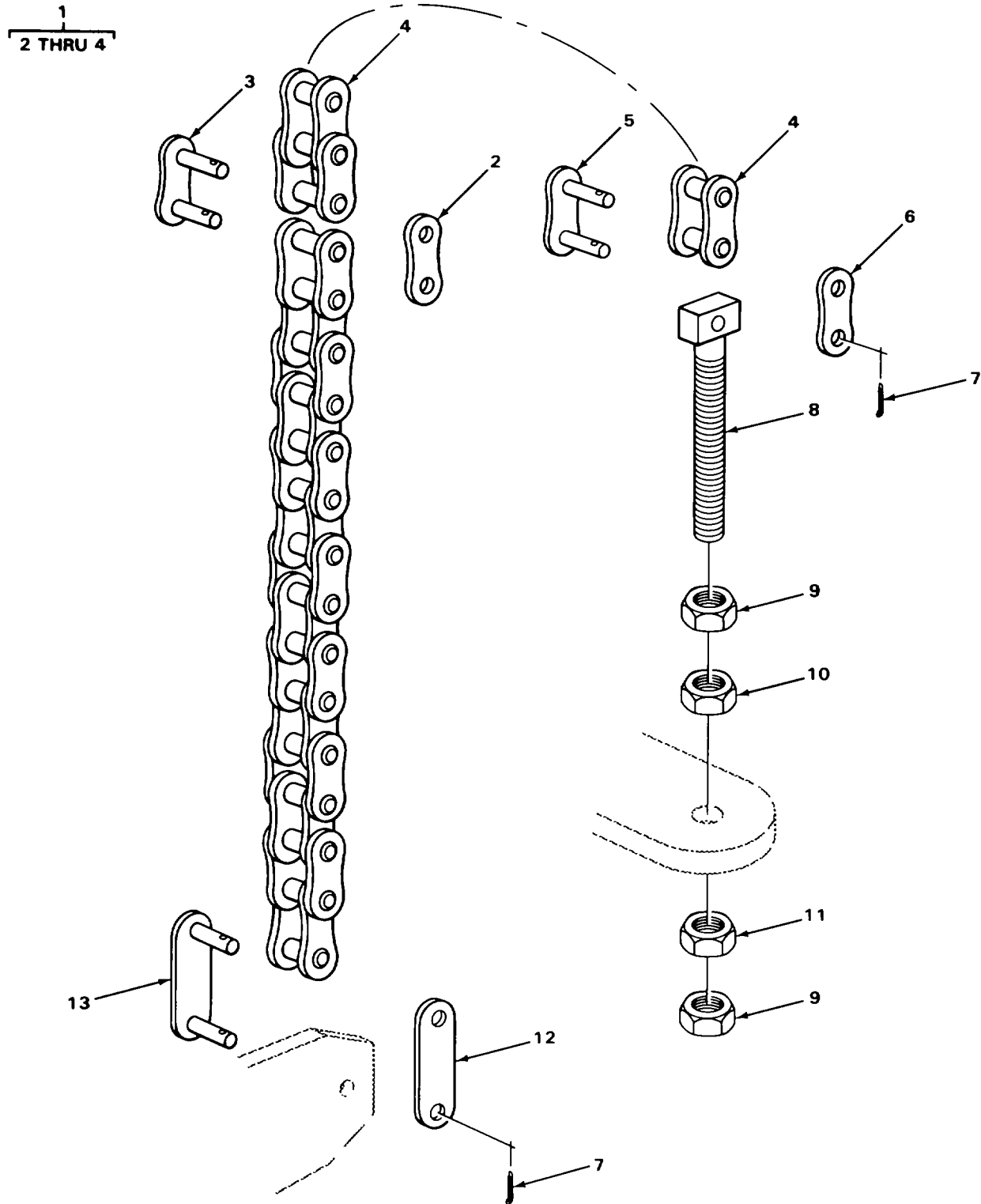
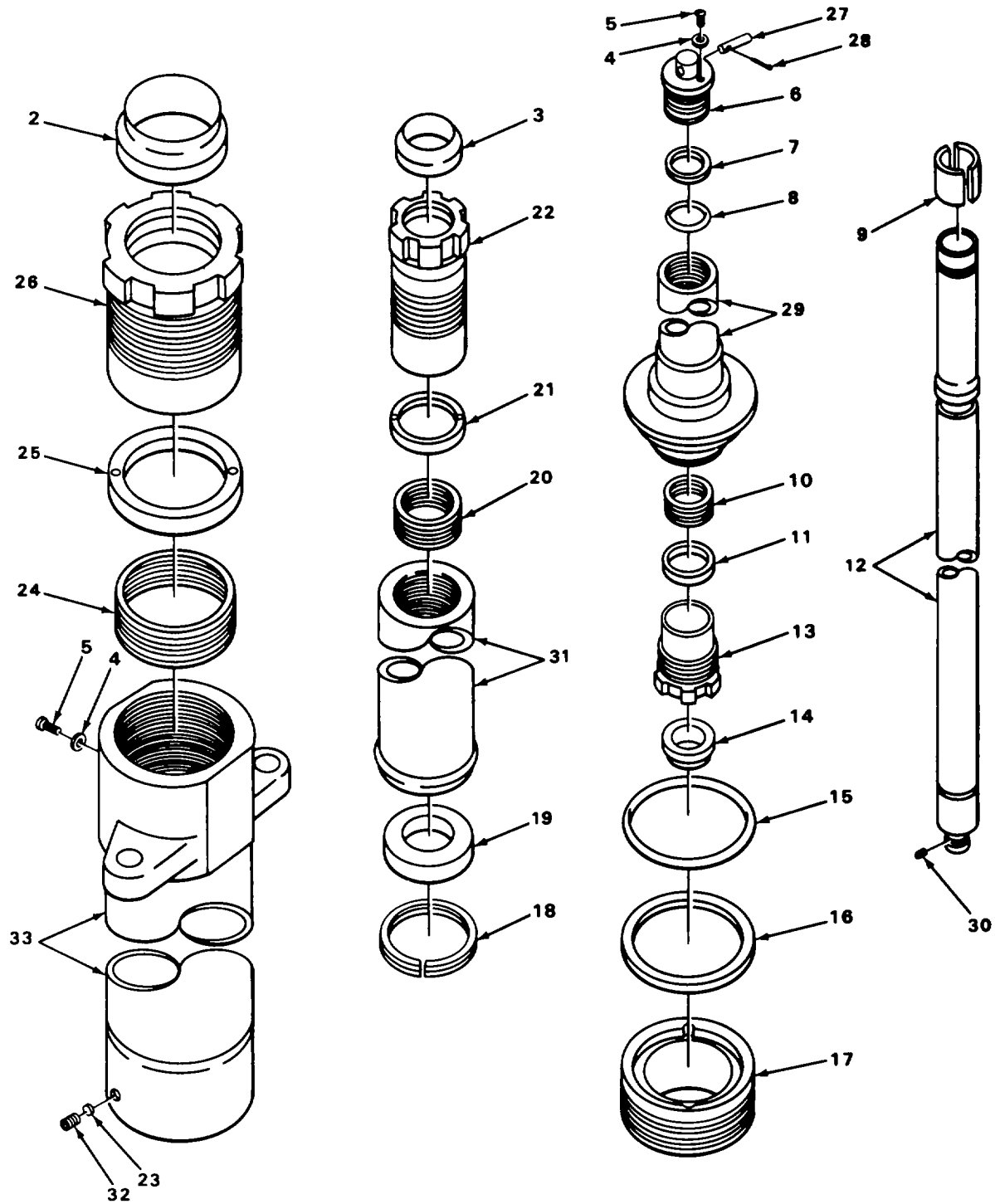

FIGURE 95. LIFT CHAINS, MODELS MHE 190, MHE 190A, MHE 190B, AND MHE 191.

(1) ITEM NO	(2) SMR CODE	(3) CAGEC	(4) PART NUMBER	(5) DESCRIPTION AND USABLE ON CODES (UOC)	(6) QTY
SECTION II					
GROUP 2405 MAST COLUMN					
FIG. 95 LIFT CHAINS, MODELS MHE 190, MHE 190A, MHE 190B, AND MHE 191					
1	AOOOO	78640	87529C39	CHAIN ASSEMBLY LIFT UOC: ANG, ANK	2
1	AOOOO	78640	310832	CHAIN ASSEMBLY..... UOC: ANH, ANJ, CRD, CRE	2
2	PAOZZ	96906	MS421-80-1RC	.LINK, ROLLER CHAIN..... UOC: ANG, ANH, ANJ ANK, CRD, CRE	1
3	PAOZZ	96906	MS421-25-1RC2 CLA	.LINK, ROLLER CHAIN..... UOC:ANG, ANH, ANJ, ANK CRD, CRE	1
4	MOOZZ	19207	2527354-39	.CHAIN ROLLER MAKE FROM CHAIN P/N CL54-39..... UOC: ANG, ANK	1
4	MOOZZ	19207	2527354-1	.CHAIN, ROLLER MAKE FROM CHAIN P/N CL54-39..... UOC: ANH, ANJ, CRD, CRE	1
5	PAOZZ	78640	6954	PLATE, CHAIN LINK LIFT CHAIN SINGLE PITCH CONNECTION LINK UOC:ANG, ANH, ANJ, ANK CRD, CRE	2
6	PAOZZ	78640	6953	BAR, CHAIN LINK CHAIN LINK..... UOC:ANG, ANH, ANJ, ANK, CRD, CRE	2
7	PAOZZ	96906	MS24665-283	PIN, COTTER UOC:ANG, ANH, ANJ, ANK, CRD CRE	8
8	PAOZZ	78640	308181	BOLT, ANCHOR, SPECIA CHAIN ANCHOR UOC:ANG, ANH, ANJ, ANK, CRD, CRE	2
9	PAOZZ	21450	107827	NUT, STAMPED UOC:ANG, ANH, ANJ, ANK, CRD, CRE	4
10	PAOZZ	96906	MS35691-61	NUT, PLAIN, HEXAGON UPPER UOC:ANG, ANH, ANJ, ANK, CRD, CRE	2
11	PAOZZ	96906	MS51968-23	NUT, PLAIN, HEXAGON LOWER UOC:ANG, ANH, ANJ, ANK, CRD, CRE	2
12	PAOZZ	76474	C2080	LINK, ROLLER CHAIN LIFT CHAIN DOUBLE PITCH CONNECTION LINK UOC:ANG, ANH, ANJ, ANK, CRD, CRE	2
13	PAOZZ	76474	DG20C2080	LINK, ROLLER CHAIN LIFT CHAIN DOUBLE PITCH CONNECTION UOC: ANG, ANH, ANJ, ANK, CRD, CRE	2

END OF FIGURE

1
2 THRU 26



TA502850

FIGURE 96. LIFT CYLINDER, MODELS MHE 190, MHE 190A, MHE 190B, AND MHE 191.

(1) ITEM NO	(2) SMR CODE	(3) CAGEC	(4) PART NUMBER	(5) DESCRIPTION AND USABLE ON CODES (UOC)	(6) QTY
SECTION II					
GROUP 2405 MAST COLUMN					
FIG. 96 LIFT CYLINDER, MODELS MHE 190, MHE 190A, MHE 190B AND MHE 191					
1	PAFFF	78640	311889	CYLINDER ASSEMBLY, L..... UOC:ANG, ANK	1
1	XDFFF	78640	310785	CYLINDER ASSEMBLY, L..... UOC:ANH, ANJ, CRD, CRE	1
2	PAFZZ	78640	10293	.RING, WIPER PRIMARY CYLINDER PACKING NUT WIPER.....	1
*	3	PAFZZ	16662	0001302-1034 .RING, WIPER PRIMARY CYLINDER PLUNGER PACKING NUT WIPER	1
4	XDFZZ	02697	7000-1-4	UOC:ANG, ANH, ANJ, ANK, CRD, CRE .PACKING WITH BLEEDER SCREW	2
5	PAFZZ	96906	MS35206-276	UOC:ANG, ANH, ANJ, ANK, CRD, CRE .SCREW, MACHINE CYLINDER BLEEDER	2
6	XDFZZ	78640	61608	UOC:ANG, ANH, ANJ, ANK, CRD, CRE .CAP CYLINDER TOP MOUNTING.....	1
7	PAFZZ	78640	19370C39	UOC:ANG, ANH, ANJ, ANK, CRD, CRE .GASKET TOP CAP PREFORMED PACKING BACKING	1
8	PAFZZ	96906	MS28775-228	UOC:ANG, ANH, ANJ, ANK, CRD, CRE .PACKING, PREFORMED SEAL, TOP CAP	1
*	9	PAFZZ	78640	306283 .RING SECONDARY CYLINDER GUIDE	1
10	PAFZZ	78640	41248	UOC:ANG, ANH, ANJ, ANK, CRD, CRE .PACKING, PREFORMED SECONDARY PLUNGER	1
11	XDFZZ	78640	61609C14	UOC:ANG, ANH, ANJ, ANK, CRD, CRE .PLUNGER, HYDRAULIC R SECONDARY CYLINDER	1
11	XDFZZ	78640	312895	UOC:ANG, ANK .PLUNGER, SECONDARY L	1
12	PAFZZ	78640	41249	UOC:ANH, ANJ, CRD, CRE .RING, LOCK SECONDARY PLUNGER PACKING FOLLOWER.....	1
*	13	XDFZZ	78640	22309 UOC:ANG, ANH, ANJ, ANK, CRD, CRE .NUT SECONDARY CYLINDER PACKING.....	1
14	PAFZZ	78640	10287	UOC:ANG, ANH, ANJ, ANK, CRD, CRE .RING, WIPER SECONDARY CYLINDER PACKING NUT WIPER.....	1
15	XDFZZ	78640	17108	UOC:ANG, ANH, ANJ, ANK, CRD, CRE .PACKING, PREFORMED SECONDARY CYLINDER TUBE.....	1
16	PAFZZ	78640	303246	UOC:ANG, ANH, ANJ, ANK, CRD, CRE .PACKING, PREFORMED SECONDARY CYLINDER TUBE PREFORMED PACKING BACKING	1
17	PAFZZ	78640	24482	UOC:ANG, ANH, ANJ, ANK, CRD, CRE .RING, WEARING PRIMARY TUBE	1

SECTION II					
(1) ITEM NO	(2) SMR CODE	(3) CAGEC	(4) PART NUMBER	(5) DESCRIPTION AND USABLE ON CODES (UOC)	(6) QTY
18	PAFZZ	80756	RRT433	RETAINING..... UOC:ANG, ANH, ANJ, ANK, CRD, CRE .RING, RETAINING PRIMARY PLUNGER.....	1
19	PAFZZ	78640	22322	GUIDE RING RETAINING UOC:ANG, ANH, ANJ, ANK, CRD, CRE .WASHER, KEYWAY PRIMARY PLUNGER.....	1
20	PAFZZ	78640	41250	GUIDE UOC:ANG, ANH, ANJ, ANK, CRD, CRE .PACKING, ASSEMBLY SECONDARY.....	1
21	PAFZZ	78640	41251	CYLINDER TUBE..... UOC:ANG, ANH, ANJ, ANK, CRD, CRE .RING, LOCK SECONDARY CYLINDER.....	1
22	XDFZZ	78640	22316	PACKING FOLLOWER..... UOC:ANG, ANH, ANJ, ANK, CRD, CRE .NUT PRIMARY CYLINDER PLUNGER.....	1
23	XDFZZ	78640	62507	PACKING UOC:ANG, ANH, ANJ, ANK, CRD, CRE .PLUG PRIMARY TUBE RETAINING RING.....	1
24	PAFZZ	78640	41252	LOCK..... UOC:ANG, ANH, ANJ, ANK, CRD, CRE .PACKING, PREFORMED PRIMARY PLUNGER.....	1
25	PAFZZ	78640	41253	UOC:ANG, ANH, ANJ, ANK, CRD, CRE .RING, WEARING PRIMARY PLUNGER.....	1
26	PAFZZ	78640	22321	PACKING FOLLOWER..... UOC:ANG, ANH, ANJ, ANK, CRD, CRE .NUT PRIMARY CYLINDER PACKING.....	1
27	XDFZZ	78640	61674	UOC:ANG, ANH, ANJ, ANK, CRD, CRE PIN ANCHOR.....	1
28	PAFZZ	96906	MS24665-351	UOC:ANG, ANH, ANJ, ANK, CRD, CRE PIN, COTTER.....	2
29	XDFZZ	78640	62555C14	UOC:ANG, ANH, ANJ, ANK, CRD, CRE TUBE SECONDARY CYLINDER.....	1
29	XDFZZ	78640	62555C36	UOC:ANG, ANK TUBE SECDNDARY CYLINDER.....	1
* 30	XDFZZ	14398	15017A	UOC:ANH, ANJ, CRD, CRE SETSCREW.....	1
31	XDFZZ	78640	62553C14	UOC:ANG, ANH, ANJ, ANK, CRD, CRE TUBE PRIMARY CYLINDER PLUNGER.....	1
31	XDFZZ	78640	62553C36	UOC:ANG, ANK TUBE PRIMARY CYLINDER PLUNGER.....	1
32	PAFZZ	96906	MS51963-81	UOC:ANH, ANJ, CRD, CRE SETSCREW.....	1
33	XDFZZ	78640	68125C14	UOC:ANG, ANH, ANJ, ANK, CRD, CRE TUBE PRIMARY CYLINDER.....	1
33	XDFZZ	78640	68125C36	UOC:ANG, ANK TUBE PRIMARY CYLINDER.....	1
				UOC:ANH, ANJ, CRD, CRE	

END OF FIGURE

1
2 THRU 17

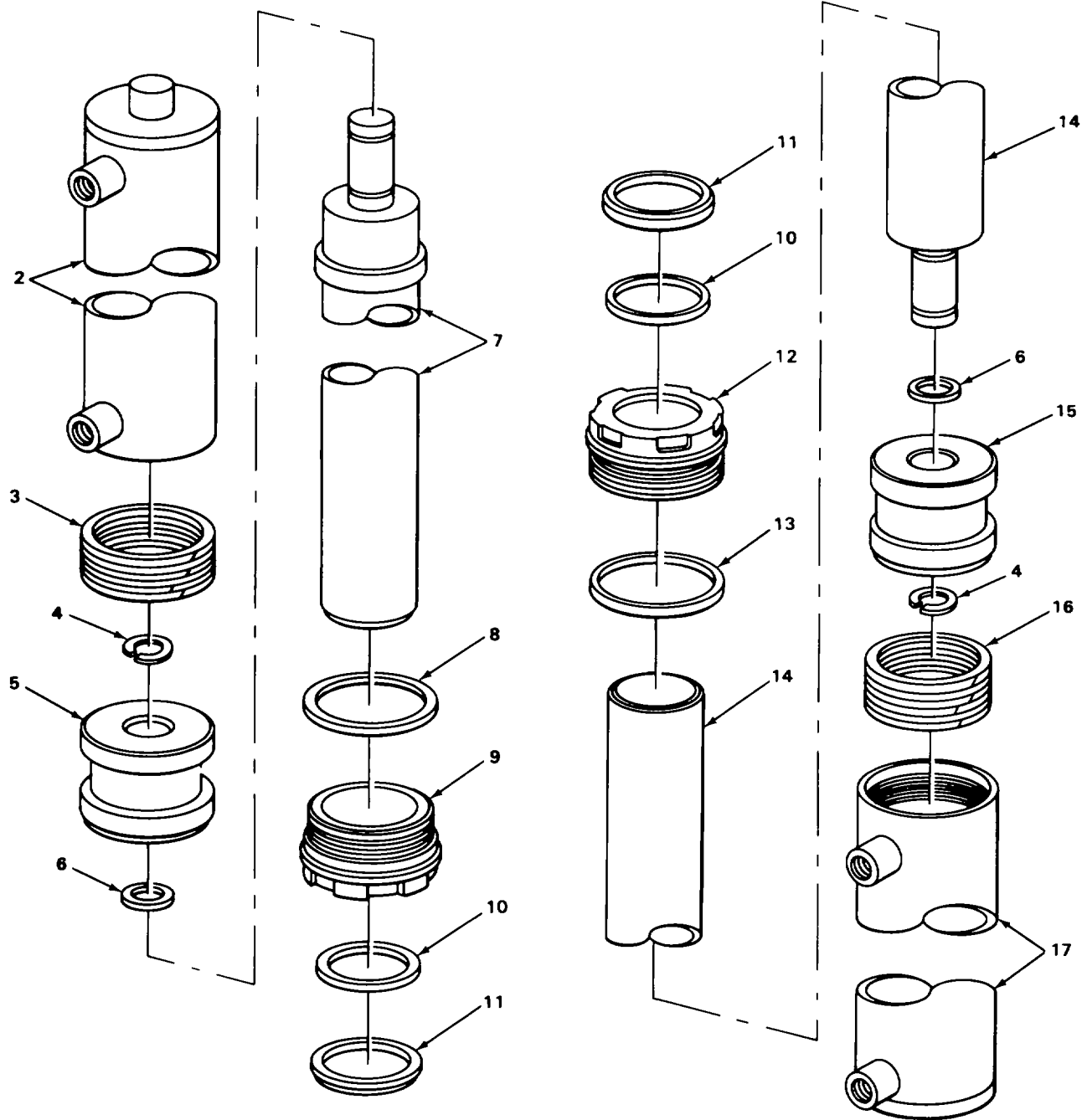

TA502851

FIGURE 97. LIFT CYLINDER, MODEL MHE 220.

(1) ITEM NO	(2) SMR CODE	(3) CAGEC	(4) PART NUMBER	(5) DESCRIPTION AND USABLE ON CODES (UOC)	(6) QTY
SECTION II					
GROUP 2405 MAST COLUMN					
FIG. 97 LIFT CYLINDER, MODEL MHE 220					
1	XDFFF	78640	337088	CYLINDER ASSEMBLY, A LIFT, PRIAYARY UOC:CRC	1
1	XDFFF	78640	337084	CYLINDER ASSEMBLY, A LIFT, SECCNDARY UOC:CRC	1
2	XDFZZ	78640	337086	.TUBE, SECONDARY CYLINDER..... UOC:CRC	1
3	XDFZZ	78640	303260	.PACKING ASSEMBLY..... UOC:CRC	1
4	PAFZZ	78640	061546	.RING, RETAINING..... UOC:CRC	2
5	XDFZZ	78640	61560	.PISTON, SECONDARY UOC:CRC	1
6	PAFZZ	11083	5F1678	.PACKING, PREFORMED UOC:CRC	2
7	XDFZZ	78640	337087	.ROD ASSEMBLY UOC:CRC	1
8	PAFZZ	11083	1H7339	.PACKING, PREFORMED UOC:CRC	1
9	XDFZZ	78640	61566	.STUFFING BOX..... UOC:CRC	1
10	PAFZZ	78640	061557	.PACKING ASSEMBLY..... UOC:CRC	2
11	PFFZZ	78640	61565	.RING, WIPER UOC:CRC	2
12	XDFZZ	78640	61558	.STUFFING BOX..... UOC:CRC	1
13	PAFZZ	11083	2H4145	.RETAINER, PACKING..... UOC:CRC	1
14	XDFZZ	78640	316403	.ROD, PISTON, PRIMARY..... UOC:CRC	1
15	XDFZZ	78640	61547	.PISTON, PRIMARY..... UOC:CRC	1
16	PAFZZ	78640	303261	.PACKING ASSEMBLY..... UOC:CRC	1
17	XDFZZ	78640	337089	.TUBE, PRIMARY CYLINDER UOC:CRC	1

END OF FIGURE

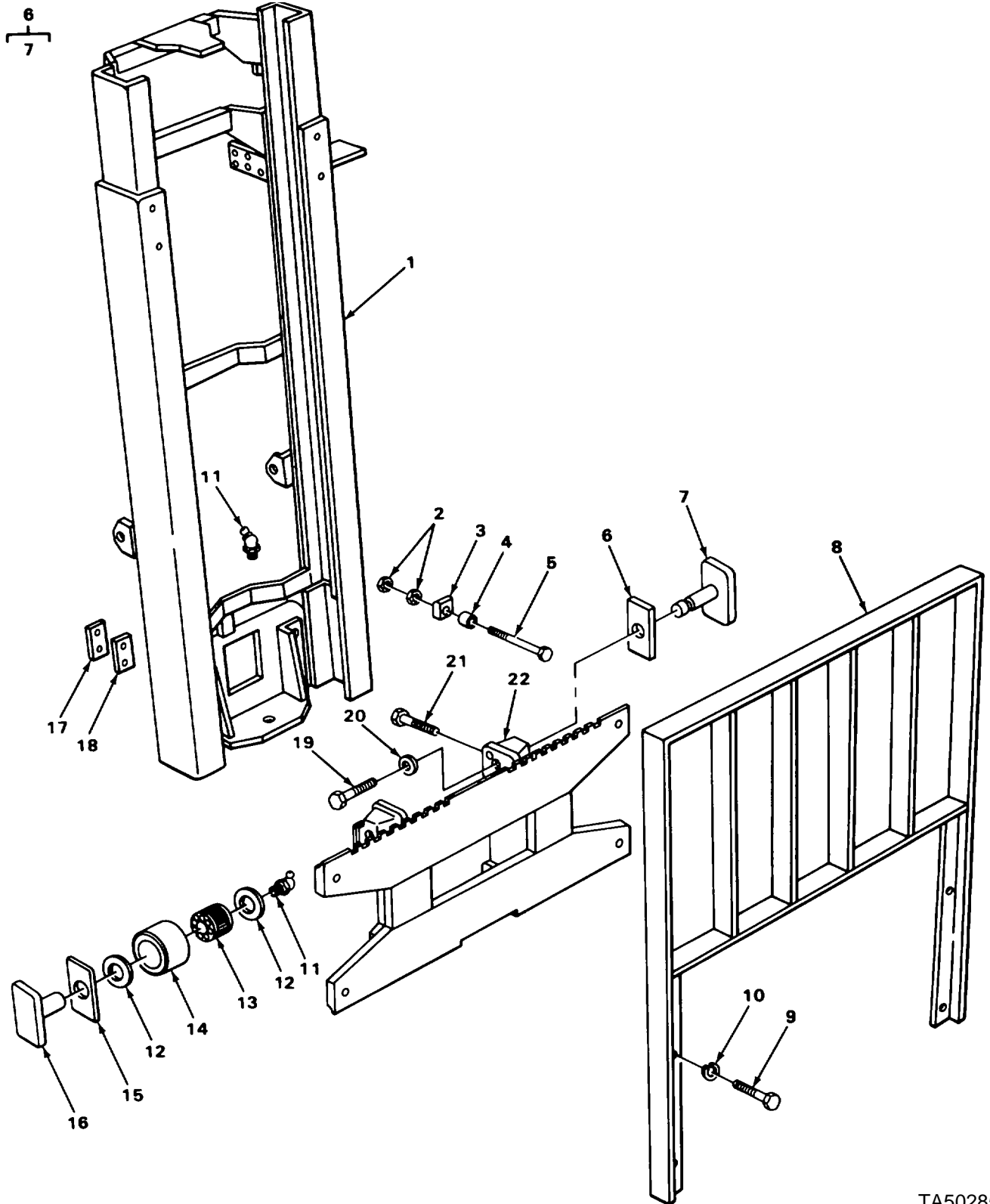

TA502852

FIGURE 98. MAST COLUMN, MODELS MHE 190, MHE 190A, MHE 190B, AND MHE 191, CARRIAGE AND BACKREST.

(1) ITEM NO	(2) SMR CODE	(3) CAGEC	(4) PART NUMBER	(5) DESCRIPTION AND USABLE ON CODES (UOC)	(6) QTY
SECTION II					
GROUP 2405 MAST COLUMN					
FIG. 98 MAST COLUMN, MODELS MHE 190, MHE 190A, MHE 190B AND MHE 191, CARRIAGE AND BACKREST					
1	XDFZZ	78640	87393	MAST ASSEMBLY HYDRAULIC UOC:ANG, ANK	1
1	XAFZZ	78640	87280	UPRIGHT, INTERMEDIAT HYDRAULIC..... UOC:ANH	1
1	XDFZZ	11083	87358	UPRIGHT, INTERMEDIAT HYDRAULIC..... UOC:ANJ	1
1	XDFZZ	78640	1001526	UPRIGHT, INTERMEDIAT..... UOC:CRD, CRE	1
2	PAFZZ	96906	MS35691-49	NUT, PLAIN, HEXAGON	4
3	XDFZZ	78640	42140	BLOCK TILT SHAFT	2
4	XDFZZ	78640	42141	BUSHING, SLEEVE	2
* 5	PAFZZ	80204	B1821BH063C325N	SCREW, CAP, HEXAGON H.....	2
6	PAFZZ	78640	303342	SHIM, GUIDE PLAT	12
7	XBFZZ	78640	346337	.PIN, CARRIAGE GUIDE	1
8	XDOZZ	78640	87421	BACKREST, LOAD	1
8	XDOZZ	78640	87364	BACK REST, LOAD SAFE..... UOC:ANG, ANH	1
9	PAOZZ	96906	MS90728-113	SCREW, CAP, HEXAGON H.....	4
10	PAOZZ	96906	MS35338-48	WASHER, LOCK.....	4
11	PAOZZ	96906	MS15003-1	FITTING, LUBRICATION TILT SHAFT AND ROLLERS.....	6
12	PAFZZ	78640	20924	BEARING, WASHER, THRU CARRIAGE ROLLER....	8
13	PAFZZ	51600	200420	ROLLER ASSEMBLY, JOU	4
* 14	PFFZZ	78640	20922	HOUSING, BEARING UNI CARRIAGE	4
14	XBFZZ	78640	312770	ROLLER CARRIAGE	2
* 14	XDFZZ	78640	303344	ROLLER, CARRIAGE	2
15	XDFZZ	78640	20921	SHIM, PIN, CARRIAGE ROLLER.....	10
15	XDFZZ	78640	307603	SHIM, PIN CARRIAGE BOLT ADJUSTING V GUIDE PLATE.....	
15	XDFZZ	78640	307604	SHIM GUIDE PLAT BOLT ADJUSTINGV UOC:CRD	
16	PAFZZ	78640	54782	PIN, STRAIGHT, HEADED ROLLER, CARRIAGE.....	4
16	XBFZZ	78640	339017	PIN ROLLER, CARRIAGE	4
17	PAFZZ	78640	27653C3	STRIP WEAR	8
* 18	PAFZZ	78640	27656C1	SHIM WEAR STRIP, 0.010 INCHES THICKV UOC:ANG, ANH, ANJ, ANK, CRD, CRE	
18	XDFZZ	78640	27656C2	SHIM WEAR STRIP, 0.020 INCHES THICKV	

SECTION II				(5)	(6)
(1) ITEM NO	(2) SMR CODE	(3) CAGEC	(4) PART NUMBER	DESCRIPTION AND USABLE ON CODES (UOC)	QTY
18	XDFZZ	78640	27656C3	UOC:ANG, ANH, ANJ, ANK, CRD, CRE SHIM WEAR STRIP, 0.050 INCHES THICKV UOC:ANG ANH, ANJ ANK, CRD, CRE	
19	PFFZZ	78640	310214	BOLT	2
20	XOFZZ	78640	303346	RETAINER, GUIDE PIN.....	2
21	XDFZZ	78640	6180	SCREW CARRIAGE STOP	2
22	XOFZZ	78640	87350	CARRIAGE ASSY	1
22	XDFZZ	78640	337171	UOC:ANG, ANH, ANJ, ANK, CRD, CRE CARRIAGE ASSEMBLY	1
				UOC: CRC	

END OF FIGURE

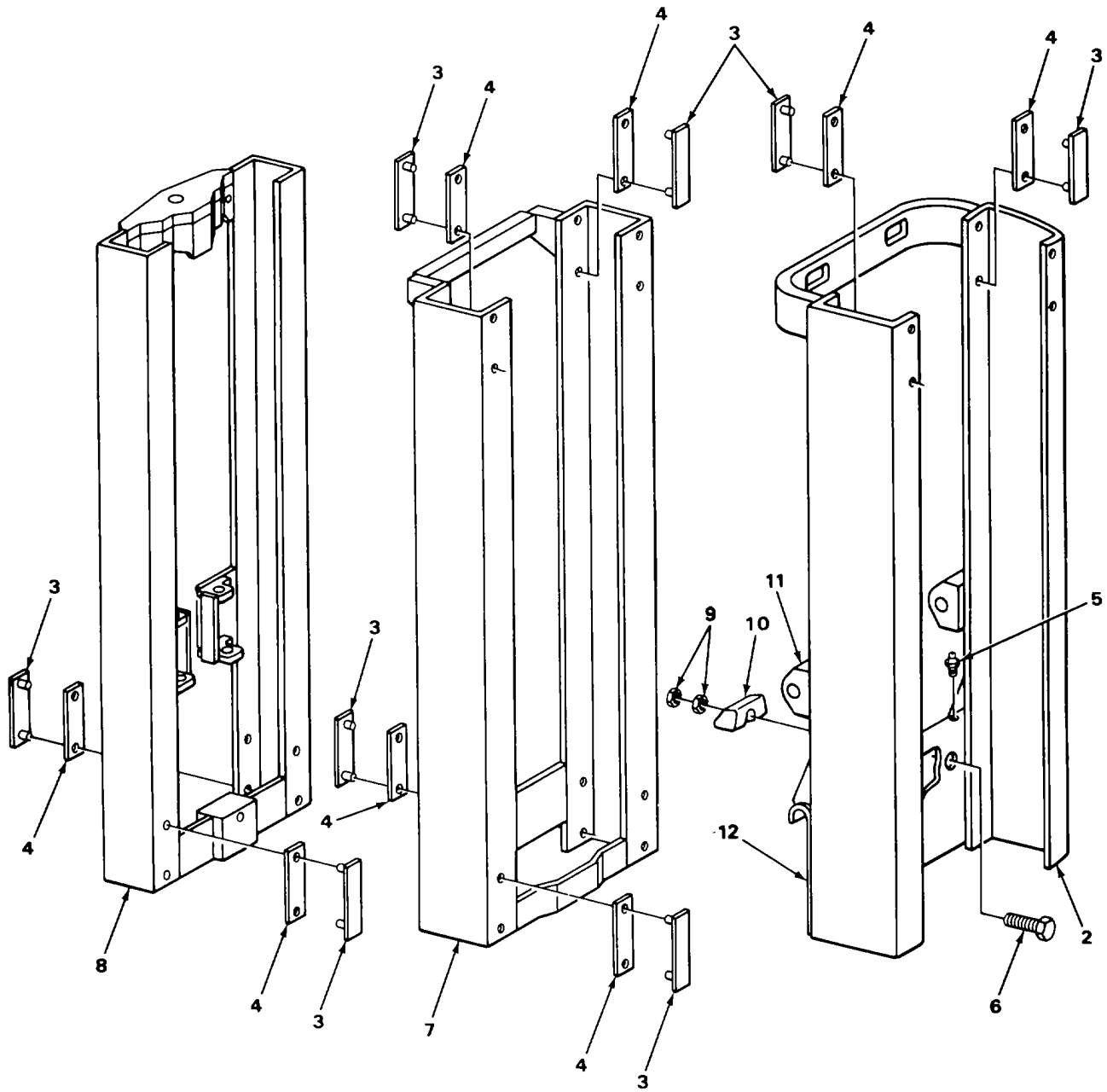
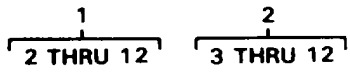

TA502853

FIGURE 99. MAST COLUMN, MODEL MHE 220.

(1) ITEM NO	(2) SMR CODE	(3) CAGEC	(4) PART NUMBER	(5) DESCRIPTION AND USABLE ON CODES (UOC)	(6) QTY
SECTION II					
GROUP 2405 MAST COLUMN					
FIG. 99 MAST COLUMN, MODEL MHE 220					
1	XDFFF	78640	336633	MAST ASSEMBLY FULL FREE TRIPLE LIFT UOC: CRC	1
2	XDFFF	78640	337434	..MAST ASSEMBLY UOC: CRC	1
3	XDFZZ	78640	306363	..STRIPWELD UOC: CRC	16
4	XDFZZ	78640	306360	..SHIM, EAR STRIP 0.010 INCHES THICK..... UOC: CRC	12
4	XDFZZ	78640	306374	..SHIM, WEAR STRIP 0.020 INCHES THICK..... UOC: CRC	24
4	XDFZZ	78640	306375	..SHIM, WEAR STRIP 0.050 INCHES THICK..... UOC :CRC	12
5	PAOZZ	96906	MS15003-1	..FITTING, LUBRICATION UOC: CRC	2
6	PAFZZ	96906	MS16997-172	..SCREW, CAP, SOCKET HE..... UOC: CRC	2
7	XDFZZ	78640	319755	..MAST, SECONDARY..... UOC: CRC	1
8	XDFZZ	78640	337418	..MAST, PRIMARY SLIDER..... UOC :CRC	11
9	PAFZZ	96906	MS51967-20	..NUT, PLAIN, HEXAGON UOC: CRC	4
10	XDFZZ	78640	42140	..BLOCK UOC: CRC	2
11	XAFZZ	78640	58610	..BRACKET UOC: CRC	1
12	XAFZZ	78640	312870	..HINGE UOC: CRC	1

END OF FIGURE

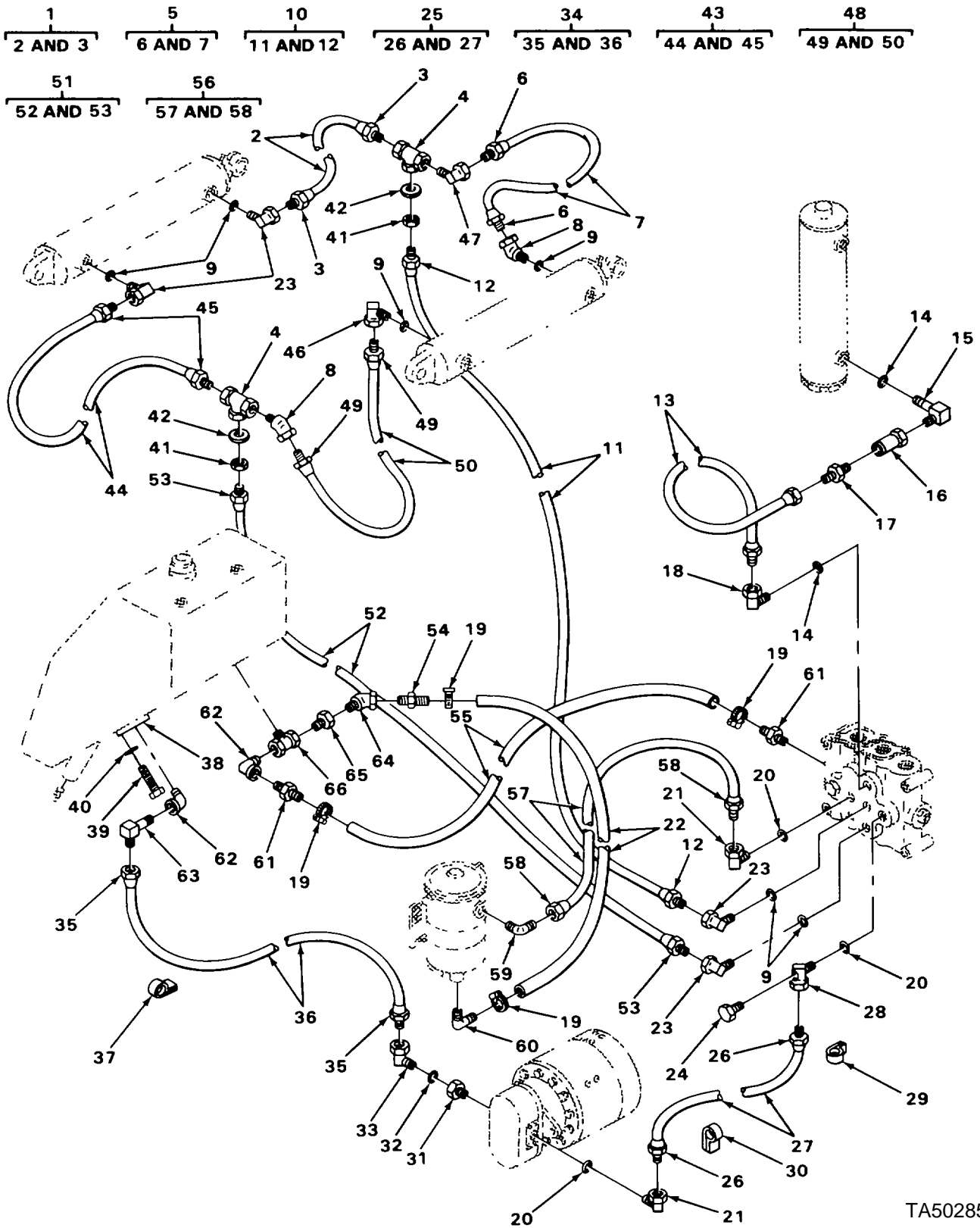

TA502854

FIGURE 100. HYDRAULIC LINES AND FITTINGS.

SECTION II					
(1)	(2)	(3)	(4)	(5)	(6)
ITEM NO	SMR CODE	CAGEC	PART NUMBER	DESCRIPTION AND USABLE ON CODES (UOC)	QTY
GROUP 2406 STRAINERS, FILTERS, LINES AND FITTINGS, ETC.					
FIG. 100 HYDRAULIC LINES AND FITTINGS					
1	PAOZZ	98441	212C4JS4JS4SS14I N	HOSE ASSEMBLY, NONME TILT CYLINDER TO TEE, (LEFT CYLINDER, FRONT) UOC:ANJ, ANK, CRD, CRE	1
1	AOOOO	19207	9304513-1	HOSE ASSEMBLY TILT CYLINDER TO TEE, (LEFT CYLINDER, FRONT) UOC:CRC	1
2	MOOZZ	19207	9304513-12	HOSE, RUBBER MAKE FROM HOSE P/N 2766-4.9	1
3	PAOZZ	01276	94-4721-4-4	ADAPTER, STRAIGHT, TU	2
4	PAOZZ	96906	MS51515A4	TEE, TUBE TILT CYLINDER HOSE	2
5	PAOZZ	78640	60921C2	HOSE ASSEMBLY, NONME TILT CYLINDER TO TEE ELBOW, LEFT AND RIGHT CYLINDER FRONT	1
5	PAOZZ	78640	60921C2	HOSE ASSEMBLY, NONME TILT CYLINDER TO TEE(RIGHT CYLINDER, FRONT)	1
5	AOOOO	19207	9304513-2	HOSE ASSEMBLY TILT CYLINDER TO TEE(RIGHT CYLINDER, FRONT)	1
6	PAOZZ	01276	94-4721-4-4	ADAPTER, STRAIGHT, TU	2
7	MOOZZ	19207	9304513-11	HOSE, RUBBER MAKE FROM HOSE P/N 2766-4	1
8	XDOZZ	70434	4BCAW	ELBOW, PIPE TO TUBE TILT CYLINDER, RIGHT CYLINDER, FRONT	2
8	XDOZZ	70434	4BCAYW	ELBOW, PIPE TO TUBE TILT CYLINDER, RIGHT CYLINDER, FRONT	2
9	PAOZZ	96906	MS28778-4	PACKING, PREFORMED TILT CYLINDER ELBOW	6
9	PAOZZ	11083	3J7354	PACKING, PREFORMED TILT CYLINDER	6
10	AOOOO	19207	9304513-3	HOSE ASSEMBLY CONTROL VALVE TO TILT CYLINDER TEE	1
10	PAOZZ	78640	303283	HOSE ASSEMBLY, NONME CONTROL VALVE TO TILT CYLINDER TEE	1
11	MOOZZ	19207	9304513-26	HOSE, RUBBER MAKE FROM HOSE P/N 2766-4	1
12	PAOZZ	01276	94-4721-4-4	ADAPTER, STRAIGHT, TU	2
13	PAOZZ	78640	PS303266	HOSE ASSEMBLY, NONME CONTROL TO	1

SECTION II

(1) ITEM NO	(2) SMR CODE	(3) CAGEC	(4) PART NUMBER	(5) DESCRIPTION AND USABLE ON CODES (UOC)	(6) QTY
13	PAOZZ	78640	53708C33	REGULATOR VALVE UOC:ANJ, ANK, CRD, CRE HOSE ASSEMBLY, NONME CONTROL VALVE TO REGULATOR VALVE	1
14	PAOZZ	81168	3297-8	UOC:ANG, ANH PACKING, PREFORMED LIFT CYLINDER ELBOW	2
15	XDOZZ	78640	59415	ELBOW, PIPE TO BOSS LIFT CYLINDER TO REGULATOR VALVE	1
16	PAOZZ	82271	190E4-12	VALVE, REGULATING, FL FLOW REGULATOR	1
17	PAOZZ	96906	MS51500A8-8	ADAPTER, STRAIGHT, PI REGULATOR VALVE.....	1
* 18	PAOZZ	63906	8BCAW	ELBOW, PIPE TO TUBE CONTROL VALVE TO LIFT CYLINDER HOSE	1
19	PAOZZ	96906	MS35842-12	UOC:ANG, ANH, ANJ, ANK, CRD, CRE CLAMP, HOSE.....	4
20	XDOZZ	81168	3297-12	PACKING, PREFORMED CONTROL VALVE TO PUMP HOSE ELBOW.....	3
20	PAOZZ	01276	22012-12	UOC:ANG, ANH, ANJ, ANK, CRD, CRE PACKING, PREFORMED CONTROL VALVE TO PUMP HOSE.....	3
* 21	PAOZZ	96906	MS51527-A10	UOC:CRC ELBOW, TUBE TO BOSS PUMP TO CONTROL VALVE HOSE.....	2
* 21	PAOZZ	01276	2062-12-12S	UOC:CRC ELBOW, TUBE TO BOSS CONTROL VALVE TO FILTER HOSE.....	2
22	XDOZZ	78640	153CM-5P742	UOC:ANG, ANH, ANJ, ANK, CRD, CRE HOSE, NONMETALLIC FILTER TO TANK	1
22	PAOZZ	78640	308131	UOC:ANG, ANH HOSE, NONMETALLIC FILTER TO TANK	1
22	XDOZZ	78640	58088C7	UOC:ANJ HOSE, RUBBER FILTER TO TANK	1
22	PAOZZ	11083	6L4562	UOC:ANK, CRC, CRD, CRE HOSE , NONMETALLIC	1
23	XDOZZ	70434	4BCAW	UOC:CRC ELBOW, PIPE TO TUBE TILT CYLINDER.....	4
23	PAOZZ	96906	MS51527B4P	UOC:ANG, ANH, ANJ, ANK, CRD, CRE ELBOW, TUBE TO BOSS	4
* 24	PAOZZ	96152	99-8	UOC:CRC PLUG, PIPE CONTROL VALVE TO PUMP HOSE ELBOW	1
25	XDOZZ	78640	21032C20	HOSE ASSEMBLY PUMP TO CONTROL VALVE UOC:ANG, ANH	1
25	XDOZZ	78640	303144	HOSE ASSEMBLY, NONME PUMP TO CONTROL VALVE	1
25	AOOOO	78640	340993	UOC:ANJ, ANK, CRD, CRE HOSE ASSEMBLY PUMP TO CONTROL VALVE UOC:CRC	1
26	PAOZZ	01276	41-4721-10-8	.ADAPTER, STRAIGHT, TO	2
27	MOOZZ	19207	9304515-79	.HOSE, RUBBER MAKE FROM HOSE P/N 2766-8.....	1
* 28	PFOZZ	78640	58086	ELBOW, PIPE TO HOSE CONTROL VALVE	1

SECTION II					
(1)	(2)	(3)	(4)	(5)	(6)
ITEM NO	SMR CODE	CAGEC	PART NUMBER	DESCRIPTION AND USABLE ON CODES (UOC)	QTY
				TO PUMP HOSE.....	
				UOC:ANG, ANH, ANJ, ANK, CRD, CRE	
28	XDOZZ	78640	341024	ELBOW, CONTROL VALVE CONTROL VALVE	1
				TO PUMP HOSE.....	
				UOC:CRC	
29	XBOZZ	78640	A4338	CLIP	1
				UOC:ANJ, ANK, CRC, CRD, CRE	
30	XBOZZ	78640	43229	CLIP	1
31	XDOZZ	78640	61932C18	CONNECTOR, REDUCER PUMP TO ELBOW.....	1
				UOC:ANJ, ANK, CRD, CRE	
31	PAOZZ	96906	MS51525A12-16	ADAPTER, STRAIGHT, TU PUMP TO ELBOW	1
				UOC:CRC	
* 32	XDOZZ	02697	3-916N304-7	PACKING, PREFORMED PUMP TO TANK	1
				HOSE ELBOW.....	
				UOC:ANJ, ANK, CRD, CRE	
32	PAOZZ	96906	MS28778-16	PACKING, PREFORMED	1
				UOC:CRC	
33	XDOZZ	78640	86325	ELBOW PUMP TO TANK HOSE	1
				UOC:ANG, ANH	
33	PAOZZ	96906	MS51521B20	ELBOW, TUBE PUMP TO TANK HOSE	1
				UOC:ANJ, ANK, CRD, CRE	
33	PAOZZ	96906	MS51521A16	ELBOW, TUBE.....	1
				UOC:CRC	
* 34	XDOZZ	78640	308438	HOSE ASSEMBLY, NONME PUMP TO TANK	1
				UOC:ANG, ANH, ANJ, ANK, CRD, CRE	
34	AOOOO	78640	340998	HOSE ASSEMBLY PUMP TO TANK.....	1
				UOC:CRC	
35	PAOZZ	01276	186100-16-16S	.ADAPTER, STRAIGHT, TU	2
36	MOOZZ	19207	2892618-83	.HOSE MAKE FROM HOSE P/N 1509-16.....	1
37	XBOZZ	78640	87017	CLIP	1
				UOC:ANG, ANH, ANJ, ANK, CRD, CRE	
* 38	PFOZZ	78640	87534	FILTER TANK SCREEN	1
39	PAOZZ	96906	MS90725-6	SCREW, CAP, HEXAGON H FILTER SCREEN	4
				MOUNTING.....	
40	PAOZZ	96906	MS35338-44	WASHER, LOCK FILTER SCREEN MOUNTING	4
41	PAOZZ	96906	MS35691-29	NUT, PLAIN, HEXAGON	2
42	PAOZZ	96906	MS27183-16	WASHER, FLAT.....	2
43	XDOZZ	78640	60921C12	HOSE ASSEMBLY TILT CYLINDER TO TEE	1
				UOC:ANG, ANH	
* 43	XDOZZ	78640	315718	HOSE ASSEMBLY, NONME TILT CYLINDER	1
				TO TEE	
				UOC:ANJ, ANK, CRD, CRE	
43	AOOOO	19207	9304513-4	HOSE ASSEMBLY TILT CYLINDER TO	1
				TEE(LEFT CYLINDER, REAR,).....	
				UOC:CRC	
44	MOOZZ	19207	9304513-11-1	.HOSE, RUBBER MAKE FROM HOSE P/N	1
				2766-4	
* 45	PAOZZ	01276	94-4721-4-4	.ADAPTER, STRAIGHT, TU	2
* 46	PFOZZ	63906	4JMAX4JUFS	ELBOW, TUBE TILT CYLINDER TEE	1
				UOC:ANJ, ANK, CRD, CRE	
* 47	PFOZZ	63906	4JMAX4JUFS	ELBOW, TUBE TILT CYLINDER TEE	1
				UOC:ANG, ANH	

SECTION II

TM 10-3930-235-24PC01

(1) ITEM NO	(2) SMR CODE	(3) CAGEC	(4) PART NUMBER	(5) DESCRIPTION AND USABLE ON CODES (UOC)	(6) QTY
47	XDOZZ	70434	4JMA4JUFS	ELBOW TILT CYLINDER TEE UOC:ANJ, ANK, CRC, CRD, CRE	1
48	PAOZZ	98441	212C4JS4JS4SS14I N	HOSE ASSEMBLY, NONME TILT CYLINDER TO TEE(RIGHT CYLINDER, REAR) UOC:ANG, ANH, ANJ, ANK, CRD, CRE	1
48	AOOOO	19207	9304513-5	HOSE ASSEMBLY TILT CYLINDER TO TEE(RIGHT CYLINDER, REAR) UOC:CRC	1
* 49	PAOZZ	01276	94-4721-4-4	.ADAPTER, STRAIGHT, TU	1
49	PAOZZ	01276	190287-4S	.ELBOW, TUBE TO HOSE	1
50	MOOZZ	19207	9304513-11-2	.HOSE, RUBBER MAKE FROM HOSE P/N 2766-4	1
51	PAOZZ	78640	60921C14	HOSE ASSEMBLY, NONME CONTROL VALVE TO TILT CYLINDER TEE..... UOC:ANG, ANH, ANJ, ANK, CRD, CRE	1
51	AOOOO	78640	337051	HOSE ASSEMBLY CONTROL VALVE TO TILT CYLINDER TEE(REAR CONNECTION)E FROM..... UOC:CRC	1
52	MOOZZ	19207	9304513-30	.HOSE MAKE FROM HOSE P/N 2766-4.....	1
* 53	PAOZZ	01276	94-4721-4-4	.ADAPTER, STRAIGHT, TU	2
54	XDOZZ	78640	57898	ADAPTER, STRAIGHT FILTER TO TANK HOSE UOC:ANG, ANH, ANJ, ANK, CRD, CRE	1
54	XDOZZ	24161	7303-5928	ADAPTER, STRAIGHT TANK TEE ELBOW TO FILTER HOSE..... UOC:CRC	1
55	MOOZZ	19207	9893293-17	HOSE, NONMETALLIC MAKE FROM HOSE P/ N 318093.....	2
55	MOOZZ	19207	289618-6	HOSE MAKE FROM HOSE P/N 1509-16..... UOC:CRC	2
56	PAOZZ	78640	21032C7	HOSE ASSEMBLY, NONME FILTER TO CONTROL VALVE	1
56	PAOZZ	78640	303258	HOSE ASSEMBLY, NONME FILTER TO CONTROL VALVE	1
56	AOOOO	78640	337050	HOSE ASSEMBLY FILTER TO CONTROL VALVE..... UOC:CRC	1
57	MOOZZ	19207	2889873-60	.HOSE MAKE FROM HOSE P/N 214-2100- 799187PCF89 HOSE	1
58	PAOZZ	81349	M52525/1-12-12	.ADAPTER, STRAIGHT, TU	2
59	PAOZZ	96906	MS51504A12	ELBOW, PIPE TO TUBE FILTER TO CONTROL VALVE HOSE	1
60	XDOZZ	78640	87245	ELBOW, FILTER FILTER TO TANK HOSE	1
60	PAOZZ	96906	MS24519-9	ELBOW, PIPE TO HOSE..... UOC:CRC	1
61	PAOZZ	13174	1164	ADAPTER, STRAIGHT, PI TANK TO CONTROL VALVE HOSE.....	2

SECTION II

(1) ITEM NO	(2) SMR CODE	(3) CAGEC	(4) PART NUMBER	(5) DESCRIPTION AND USABLE ON CODES (UOC)	(6) QTY
61	XDOZZ	78640	0S4273	UOC: ANG, ANH, ANJ, ANK, CRD, CRE INSERT CONTROL VALVE TO TANK TEE HOSE	1
61	PAOZZ	01276	190264-16S	UOC: CRC ELBOW CONTROL VALVE TO TANK HOSE	1
62	PAOZZ	24617	108687	UOC: CRC ELBOW, PIPE TANK TO PUMP HOSE	2
62	PFOZZ	96906	MS51504A16	UOC: ANG, ANH, ANJ, ANK, CRD, CRE ELBOW, PIPE TO TUBE TANK TO PUMP HOSE	1
62	PAOZZ	01276	190264-16S	UOC: CRC ELBOW TANK TO CONTROL VALVE HOSE	1
63	XDOZZ	78640	87460	ELBOW, PIPE TANK TO PUMP HOSE	1
* 64	PFOZZ	78640	57925	UOC: ANG, ANH, ANJ, ANK, CRD, CRE ELBOW, PIPE	1
64	PAOZZ	96906	MS51521A16	UOC: ANG, ANH, ANJ, ANK, CRD, CRE ELBOW, TUBE TEE TO FILTER HOSE	1
65	PAOZZ	59257	HB16-12	UOC: CRC BUSHING, PIPE FILTER TO TANK HOSE ELBOW	1
66	XDOZZ	24617	454131	UOC: ANG, ANH, ANJ, ANK, CRD, CRE TEE TANK.....	1
66	XDOZZ	30780	16RBTXS	UOC: ANG, ANH, ANJ, ANK, CRD, CRE TEE, PIPE TO TUBE	1
				UOC: CRC	

END OF FIGURE

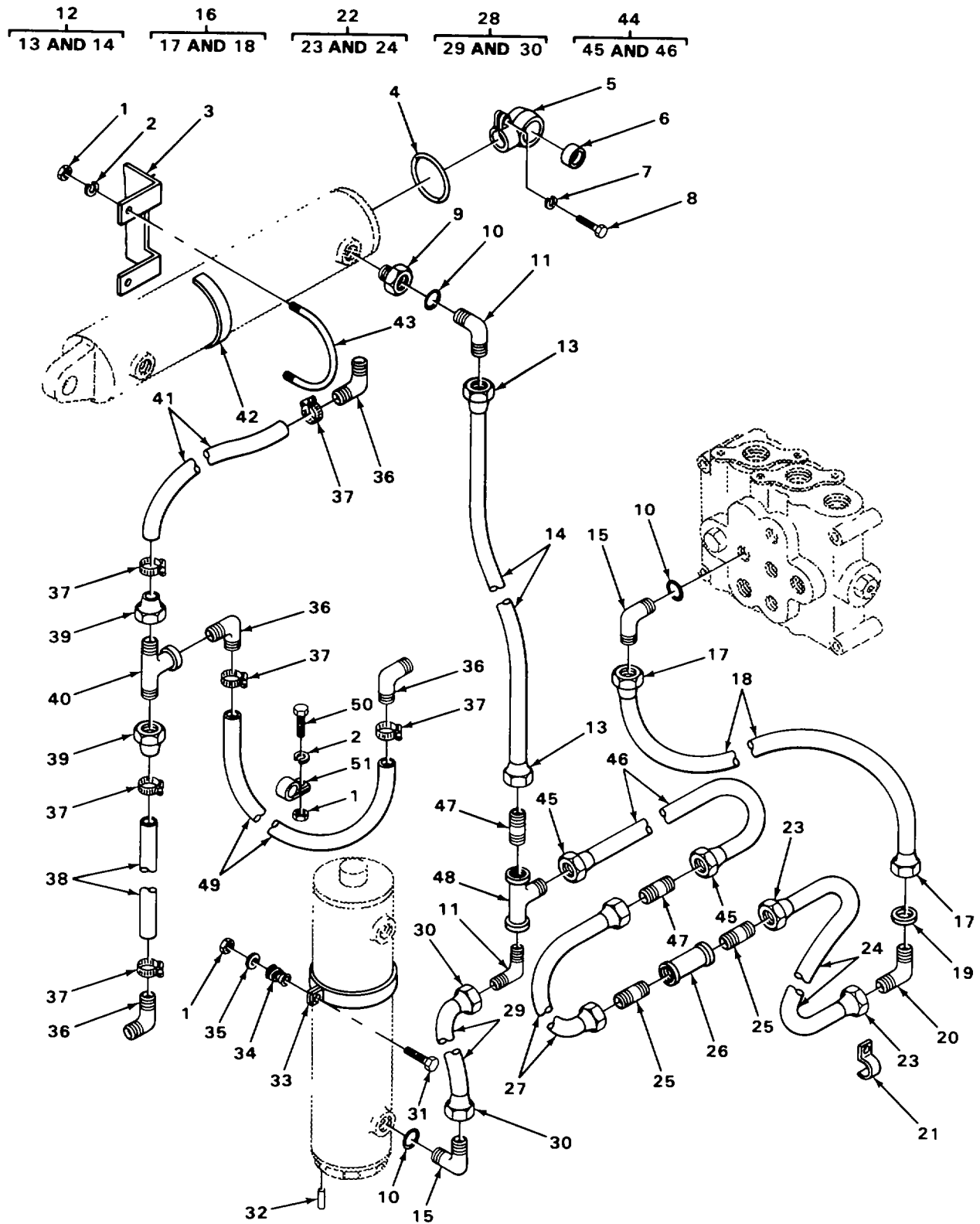

TA502855

FIGURE 101. HYDRAULIC LINES AND FITTINGS, MODEL MHE 220.

(1) ITEM NO	(2) SMR CODE	(3) CAGEC	(4) PART NUMBER	(5) DESCRIPTION AND USABLE ON CODES (UOC)	(6) QTY
SECTION II					
GROUP 2406 STRAINERS, FILTERS, LINES AND FITTINGS, ETC.					
FIG. 101 HYDRAULIC LINES AND FITTINGS, MODEL MHE 220					
1	PAOZZ	96906	MS51967-8	NUT, PLAIN, HEXAGON CLAMP MOUNTING AND BRACKET MOUNTING UOC: CRC	5
2	PAOZZ	96906	MS35338-46	WASHER, LOCK CLAMP MOUNTING AND BRACKET MOUNTING..... UOC: CRC	3
3	XDOZZ	78640	85219	BRACKET, CYLINDER UOC: CRC	1
4	PAOZZ	11083	1H9696	PACKING, PREFORMED UOC: CRC	1
5	XDOZZ	78640	68649	SHANK..... UOC: CRC	1
6	XDOZZ	78640	82011	BEARING UOC: CRC	1
7	PAOZZ	96906	MS35338-45	WASHER, LOCK..... UOC: CRC	1
8	PAOZZ	96906	MS90728-44	BOLT, MACHINE UOC: CRC	1
*	9	PFOZZ	46717	AC-1-310 ADAPTER, STRAIGHT, TU UOC: CRC	1
10	PAOZZ	11083	3K360	PACKING, PREFORMED UOC: CRC	3
*	11	PAOZZ	81343	8-8 070221C ELBOW, TUBE..... UOC: CRC	2
12	AOOOO	78640	307149	HOSE ASSEMBLY TOP OF LEFT CYLINDER TO SWIVEL TEE UOC: CRC	1
*	13	XDOZZ	01276	4730-8-8S .FITTING AND SWIVEL UOC: CRC	2
14	MOOZZ	19207	1508-8-39	.HOSE, NONMETALLIC MAKE FROM HOSE P/N 1508-8..... UOC: CRC	1
*	15	PAOZZ	96906	MS51527A8 ELBOW, TUBE TO BOSS UOC: CRC	2
16	AOOOO	78640	343929	HOSE ASSEMBLY UOC: CRC	1
17	XDOZZ	01276	190469-8S	.ELBOW UOC: CRC	1
*	17	PAOZZ	01276	4730-8-8S .FITTING AND SWIVEL UOC: CRC	1
18	MOOZZ	19207	1508-8-15	.HOSE, NONMETALLIC MAKE FROM HOSE P/N 1508-8..... UOC: CRC	1
19	XDOZZ	11083	4B4283	WASHER UOC: CRC	1
20	PAOZZ	01276	2043-8-8S	ELBOW, TUBE.....	1

SECTION II					
(1) ITEM NO	(2) SMR CODE	(3) CAGEC	(4) PART NUMBER	(5) DESCRIPTION AND USABLE ON CODES (UOC)	(6) QTY
21	XDOZZ	78640	29372	UOC: CRC CLIP	1
22	AOOOO	78640	343928	UOC: CRC HOSE ASSEMBLY DOWEL TO FLOW CONTROL VALVE	1
* 23	PAOZZ	01276	4730-8-8S	UOC: CRC .FITTING AND SWIVEL	2
24	MOOZZ	19207	1508-8-19	UOC: CRC .HOSE, NONMETALLIC MAKE FROM HOSE P/ N 1508-8.....	1
25	XDOZZ	78640	47626	UOC: CRC NIPPLE.....	2
26	XDOZZ	78640	88362	UOC: CRC VALVE, REGULATOR, FLO	1
27	XDOZZ	78640	089238	UOC: CRC TUBING ASSEMBLY	1
28	AOOOO	78640	307145	UOC: CRC HOSE ASSEMBLY BOTTOM OF PRIMARY	1
29	MOOZZ	19207	1508-8-8	UOC: CRC .HOSE, NONMETALLIC MAKE FROM HOSE P/ 1508-8.....	1
* 30	PAOZZ	01276	4730-8-8S	UOC: CRC .FITTING AND SWIVEL	2
31	PAOZZ	96906	MS90728-66	UOC: CRC SCREW, CAP, HEXAGON H BRACKET MOUNTING.....	2
32	XDOZZ	78640	37520	UOC: CRC PIN	1
33	XDOZZ	78640	85223	UOC: CRC BRACKET	1
34	XDOZZ	78640	085222	UOC: CRC SPRING, SPECIAL	2
35	PAOZZ	96906	MS27183-14	UOC: CRC WASHER, FLAT BRACKET MOUNTING	2
* 36	PAOZZ	78640	065490	UOC: CRC ELBOW, PIPE TO HOSE PIPE TO HOSE	4
37	XDOZZ	11083	5P4961	UOC: CRC CLAMP, HOSE.....	6
38	MOOZZ	19207	6767936-10	UOC: CRC HOSE, NONMETALLIC MAKE FROM HOSE P/ N 203-6.....	12
39	PAOZZ	13174	695F3-8	UOC: CRC ELBOW, TUBE.....	2
* 40	PFOZZ	78640	81262	UOC: CRC TEE, PIPE	1
41	MOOZZ	19207	6767936-8	UOC: CRC HOSE, NONMETALLIC MAKE FROM HOSE P/ N 203-6.....	12
42	XDOZZ	78640	099160	UOC: CRC SPACER, BRACKET.....	1

SECTION II					
(1)	(2)	(3)	(4)	(5)	(6)
ITEM	SMR		PART		
NO	CODE	CAGEC	NUMBER	DESCRIPTION AND USABLE ON CODES (UOC)	QTY
43	XDOZZ	78640	080776	BOLT, U UOC: CRC	1
44	AOOOO	78640	307157	HOSE ASSEMBLY UOC: CRC	1
45	PAOZZ	01276	4730-8-8S	.FITTING AND SWIVEL UOC: CRC	1
45	XDOZZ	01276	190469-8S	.ELBOW, HOSE UOC: CRC	1
46	MOOZZ	19207	1508-8-59	.HOSE, NONMETALLIC MAKE FROM HOSE P/ N 1508-B UOC: CRC	1
47	PAOZZ	96906	MS24393-8	NIPPLE, TUBE UOC: CRC	2
48	PAOZZ	96906	MS51523A8	TEE, TUBE UOC: CRC	1
49	MOOZZ	19207	6767936-143	HOSE, NONMETALLIC MAKE FROM HOSE P/ N 203-6 UOC: CRC	12
50	PAOZZ	96906	MS90725-55	SCREW, CAP, HEXAGON H CLAMP MOUNTING.... UOC: CRC	1
51	XDOZZ	78640	13882	CLAMP, HOSE UOC: CRC	1

END OF FIGURE

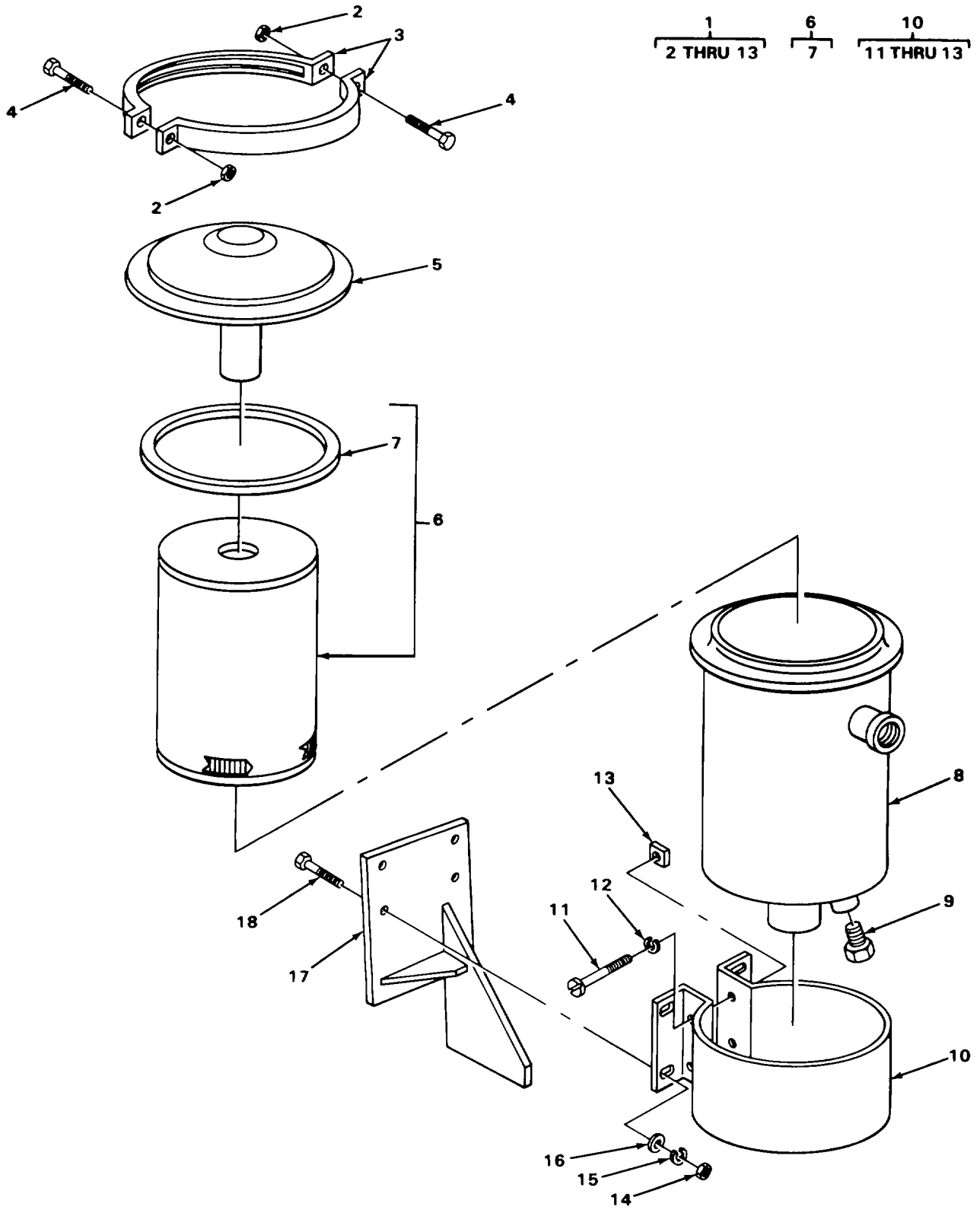

TA502856

FIGURE 102. HYDRAULIC OIL FILTER.

(1) ITEM NO	(2) SMR CODE	(3) CAGEC	(4) PART NUMBER	(5) DESCRIPTION AND USABLE ON CODES (UOC)	(6) QTY
SECTION II					
GROUP 2406 STRAINERS, FILTERS, LINES AND FITTINGS, ETC.					
FIG. 102 HYDRAULIC OIL FILTER					
1	PAOOO	78640	57801	FILTER, FLUID HYDRAULIC OIL.....	1
2	PAOZZ	96906	MS51967-2	NUT, PLAIN, HEXAGON CLAMP RING.....	2
3	XAOZZ	78640	61314	RING, HALF FILTER COVER MOUNTING.....	2
				UOC: ANG, ANH, ANJ, ANK, CRD, CRE	
3	XAOZZ	81321	64549	.RING ASSEMBLY FILTER COVER MOUNTING.....	2
				UOC: CRC	
4	XBOZZ	78640	61316	SCREW, MACHINE CLAMP RING.....	2
5	XAOZZ	78640	61313	COVER, FILTER.....	1
				UOC: ANG, ANH, ANJ, ANK, CRD, CRE	
5	XAOZZ	81321	328755	.COVER, FILTER.....	1
				UOC: CRC	
* 6	PAOZZ	12204	1679479	.FILTER ELEMENT, FLUI.....	1
				UOC: ANG, ANH, ANJ, ANK, CRD, CRE	
6	PAOZZ	61208	M2142	.FILTER ELEMENT, FLUI.....	1
				UOC: CRC	
7	PAOZZ	81321	62866	GASKET ELEMENT.....	1
				UOC: ANG, ANH, ANJ, ANK, CRD, CRE	
7	PAOZZ	81321	6664119	.GASKET ELEMENT.....	1
				UOC: CRC	
8	XAOZZ	81321	64555	.SHELL, ELEMENT.....	1
				UOC: CRC	
* 9	PAOZZ	64829	25795	PLUG OIL FILTER DRAIN.....	1
10	XDOZZ	78640	61317	BRACKET HYDRAULIC OIL FILTER CLAMPING.....	1
11	PAOZZ	96906	MS35206-304	SCREW, MACHINE BRACKET.....	2
12	PAOZZ	96906	MS35338-45	WASHER, LOCK BRACKET.....	2
13	PAOZZ	96906	MS27040-11	NUT, PLAIN, SQUARE BRACKET.....	2
14	PAOZZ	96906	MS51967-8	NUT, PLAIN, HEXAGON BRACKET MOUNTING.....	4
15	PAOZZ	96906	MS35338-46	WASHER, LOCK BRACKET MOUNTING.....	4
16	PAOZZ	96906	MS27183-14	WASHER, FLAT BRACKET MOUNTING.....	4
17	XDOZZ	78640	87637	BRACKET HYDRAULIC OIL FILTER MOUNTING.....	1
18	PFOZZ	96906	MS35291-061	SCREW, CAP, HEXAGON H BRACKET MOUNTING.....	4

END OF FIGURE

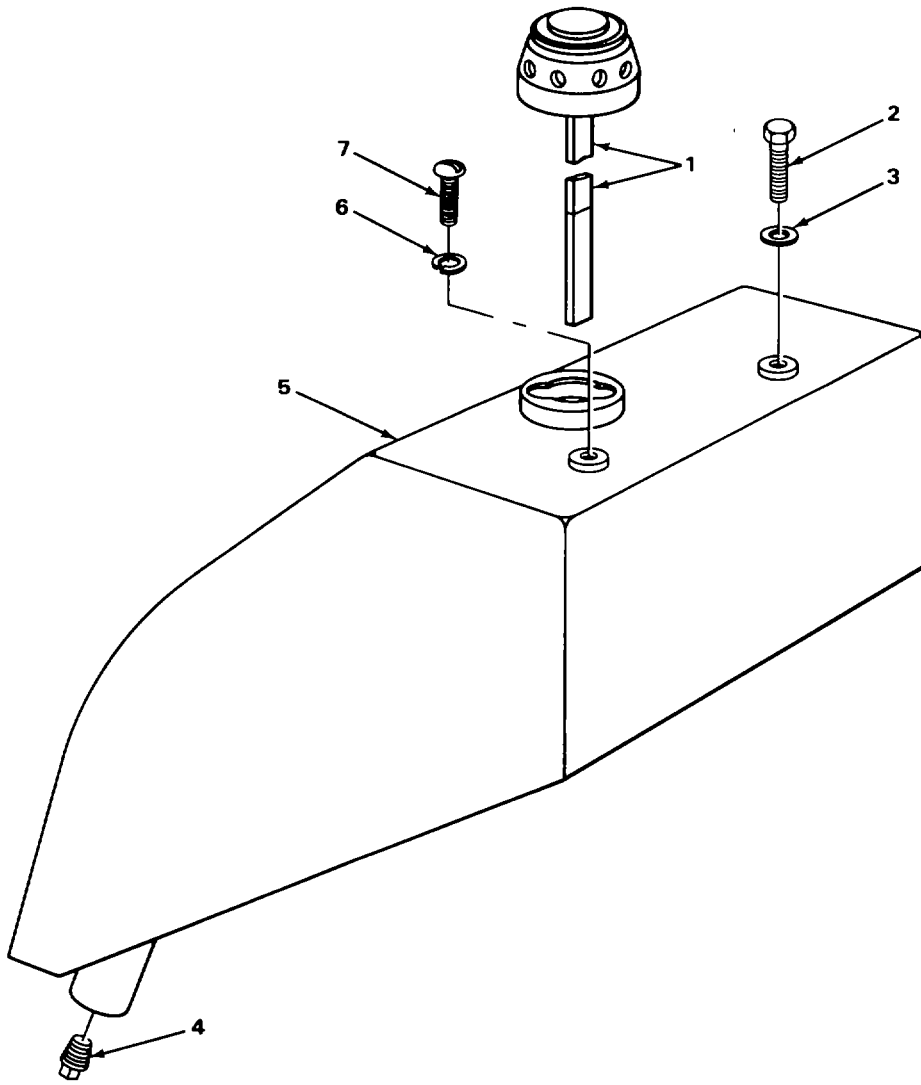

TA502857

FIGURE 103. HYDRAULIC OIL TANK.

(1) ITEM NO	(2) SMR CODE	(3) CAGEC	(4) PART NUMBER	(5) DESCRIPTION AND USABLE ON CODES (UOC)	(6) QTY
SECTION II					
GROUP 2408 LIQUID TANKS OR RESERVOIRS					
FIG. 103 HYDRAULIC OIL TANK					
1	XDFZZ	78640	87909	GAGE ROD-CAP, LIQUID HYDRAULIC OIL TANK.....	1
2	XDFZZ	78640	51409	BOLT, ASSEMBLED TANK MOUNTING.....	3
3	PAFZZ	96906	MS27183-14	WASHER, FLAT TANK MOUNTING	3
* 4	PAFZZ	81348	WW-P-471AASBCC	PLUG, PIPE OIL TANK.....	1
5	XDFZZ	78640	87602	TANK OIL.....	1
6	PAFZZ	96906	MS35335-35	WASHER, LOCK TANK MOUNTING	1
7	PAFZZ	96906	MS35206-309	SCREW, MACHINE TANK MOUNTING	1

END OF FIGURE

(1) ITEM NO	(2) SMR CODE	(3) CAGEC	(4) PART NUMBER	(5) DESCRIPTION AND USABLE ON CODES (UOC)	(6) QTY
SECTION II					
GROUP 94 REPAIR KITS					
GROUP 9401 REPAIR KITS					
FIG. KITS					
XDFZZ	77640		C285505S1	PARTS KIT, LINEAR AC POWER STEERING CYLINDER	1
				UOC: ANG, ANH	
				PACKING, PREFORMED (1) 78-16	
				PACKING, PREFORMED (1) 78-14	
				RING (1) 78-15	
				RING (1) 78-13	
				RING, RETAINING (1) 78-12	
				SEAL RING, METAL (2) 78-9	
				SEAL, PLAIN ENCASED (1) 78-11	
				WASHER, FLAT (1) 78-4	
				WASHER, FLAT (1) 78-10	
PAHZZ	14351		F400T00181	PARTS KIT, BEARING R CAMSHAFT	1
				BEARING HALF, SLEEVE (1) 9-1	
				BEARING, SLEEVE (1) 9-2	
				BEARING, SLEEVE (1) 9-4	
XDHZZ	14351		F400T230-010	BEARING, SET	1
				BEARING HALF, SLEEVE (4) 5-2	
				BEARING, SLEEVE (2) 5-3	
PAFZZ	79960		K2112	PARTS KIT, CARBURETO	1
				GASKET (1) 15-14	
				GASKET (1) 15-22	
				WASHER, FLAT (1) 15-10	
				WASHER, FLAT (1) 15-37	
				WASHER, FLAT (1) 15-24	
PAFZZ	71379		24300-902	PARTS KIT, HYDRAULIC	1
				UOC: CRC	
				BALL, BEARING (2) 88-24	
				DIAPHRAGM (1) 88-22	
				GASKET (1) 88-21	
				GASKET (1) 88-20	
				O RING (1) 88-16	
				SEAL (1) 88-28	
				SEAL, PUMP (1) 88-19	
				SPRING, HELICAL, COMP (2) 88-23	
XDFZZ	78640		308860	GASKET TRANSMISSION CONTROL VALVE	1
				GASKET (1) 46-1	
				GASKET (1) 46-15	
				PACKING, PREFORMED (2) 46-18	
				PACKING, PREFORMED (1) 46-14	
				PACKING, PREFORMED (1) 46-28	
				RING, WIPER (2) 46-19	
				SEAL, PLAIN ENCASED (1) 46-8	
				WASHER, SEAL (2) 46-25	
XDFZZ	78640		310956	KIT, REPAIR, CYLINDER	1
				BEARING, SLEEVE (1) 91-15	

KIT-1

SECTION II

TM 10-3930-235-24PC01

(1) ITEM NO	(2) SMR CODE	(3) CAGEC	(4) PART NUMBER	(5) DESCRIPTION AND USABLE ON CODES (UOC)	(6) QTY
				PACKING ASSEMBLY	(1) 91-16
				PACKING ASSEMBLY	(1) 91-7
				PACKING, PREFORMED	(1) 91-13
				PACKING, PREFORMED	(1) 91-12
				PACKING, PREFORMED	(1) 91-9
				RING, WIPER	(1) 91-18
				SHELL, CYLINDER	(1) 91-4
PAFZZ	78640		47667	GASKET AND PREFORME.....	1
				FELT, MECHANICAL, PRE	(1) 20-8
				GASKET	(1) 16-6
				GASKET	(1) 14-19
				GASKET	(1) 27-2
				GASKET	(1) 25-10
				GASKET	(1) 3-6
				GASKET	(1) 29-1
				GASKET	(1) 10-1
				GASKET	(1) 12-2
				GASKET	(1) 11-13
				GASKET	(2) 11-10
				GASKET	(2) 2-15
				GASKET	(1) 2-18
				GASKET	(1) 87-6
				GASKET SET	(2) 11-19
				PACKING MATERIAL	(2) 11-18
				SEAL, PLAIN ENCASED	(1) 20-9
PAOZZ	0AHU0		4910178-8	PARTS KIT, IGNITION.....	1
				CAPACITOR, FIXED, PAP	(1) 33-7
				CONTACT SET, DISTRIB	(1) 33-8
				ROTOR, IGNITION DIST	(1) 33-10
PAFZZ	78640		88458	GASKET TRANSMISSION ASSEMBLY.....	1
				GASKET	(1) 50-15
				GASKET	(1) 44-16
				GASKET	(1) 44-19
				GASKET	(1) 44-24
				GASKET	(1) 46-1
				GASKET	(1) 46-15
				PACKING, PREFORMED	(1) 50-11
				PACKING, PREFORMED	(1) 42-10
				PACKING, PREFORMED	(1) 43-5
				PACKING, PREFORMED	(1) 47-17
				PACKING, PREFORMED	(1) 47-11
				PACKING, PREFORMED	(1) 47-5
				PACKING, PREFORMED	(1) 47-3
				PACKING, PREFORMED	(2) 46-18
				PACKING, PREFORMED	(1) 46-14
				PACKING, PREFORMED	(1) 46-28
				PACKING, PREFORMED	(1) 50-4
				RING, WIPER	(2) 46-19
				SEAL	(1) 42-1
				SEAL, PLAIN ENCASED	(1) 50-1
				SEAL, PLAIN, ENCASED	(1) 44-18
				SEAL, PLAIN ENCASED	(1) 46-8

KIT-2

SECTION II

TM 10-3930-235-24PC01

(1) ITEM NO	(2) SMR CODE	(3) CAGEC	(4) PART NUMBER	(5) DESCRIPTION AND USABLE ON CODES (UOC)	(6) QTY
				SEAL, RUBBER ANGLE	(1) 42-6
				WASHER, SEAL	(2) 46-25

END OF FIGURE

KITS-3

(1) ITEM NO	(2) SMR CODE	(3) CAGEC	(4) PART NUMBER	(5) DESCRIPTION AND USABLE ON CODES (UOC)	(6) QTY
-------------------	--------------------	--------------	-----------------------	--	------------

GROUP 95 GENERAL USE STANDARDIZED PARTS

GROUP 9501 BULK MATERIEL

FIG. BULK

1	PAOZZ	72625	CL54-39	CHAIN, ROLLER.....V	
2	PAOZZ	80064	214-2100-799187P CF89HOSE	HOSE, NONMETALLICV	
3	PAOZZ	01276	2766-8	HOSE, NONMETALLICV	
4	XDOZZ	78640	318093	HOSE, NONMETALLICV UOC: ANG, ANH, ANJ, ANK, CRD, CRE	
5	PAOZZ	01276	1509-16	HOSE, NONMETALLICV UOC: CRC	
6	PAOZZ	01276	2766-4	HOSE, NONMETALLICV	
7	PAOZZ	98441	203-6	HOSE, NONMETALLICV UOC: CRC	
* 8	XDOZZ	01276	1508-8	HOSE, NONMETALLICV UOC: CRC	
9	PAOZZ	24617	34419R	TUBE, METALLICV	
10	PAOZZ	19207	7704051	TUBE, METALLICV	
11	PFOZZ	11083	8M4867	WIRE, LOCKV	

END OF FIGURE

BULK-1

CROSS-REFERENCE-INDEXES

NATIONAL STOCK NUMBER INDEX					
STOCK NUMBER	FIG.	ITEM	STOCK NUMBER	FIG.	ITEM
5310-00-004-5033	10	4	4730-00-050-4208	99	5
5310-00-010-7826	82	2	5306-00-051-4077	30	25
5310-00-010-7827	94	14	2940-00-053-2513	76	33
	95	9	5340-00-054-1404	2	6
5307-00-011-3240	15	3		44	32
4730-00-011-8538	18	9	5305-00-054-9275	52	18
5315-00-012-0123	68	2	5340-00-057-3537	41	7
5310-00-012-0611	32	23		62	14
2805-00-012-2720	2	19	4730-00-057-5555	14	15
5315-00-012-4553	9	14	5305-00-059-3665	32	22
	87	1	5365-00-059-6363	47	12
5315-00-013-7214	63	11	5306-00-060-4369	83	1
	75	14	5315-00-060-5074	64	9
5315-00-013-7228	53	11	5310-00-061-0004	31	3
4730-00-013-7397	65	5	5310-00-061-1258	30	6
	65	15		76	46
	65	23		76	62
4730-00-013-7409	25	7	3930-00-063-8632	96	1
5310-00-013-7718	46	22	6620-00-064-6950	35	17
3020-00-014-6864	44	9	5305-00-068-0500	14	10
3040-00-014-6865	45	2		24	4
3040-00-015-3731	33	14		40	7
5305-00-018-0129	28	7		65	20
5315-00-018-7988	1	11	5305-00-068-0501	90	13
	56	2	5305-00-068-0502	100	39
5315-00-019-0777	94	11	5305-00-068-0509	42	3
	94	21	5305-00-068-0511	24	9
5305-00-021-3740	87	16		42	4
5310-00-021-9760	68	9		51	19
	69	9		62	13
	70	8		83	8
4730-00-023-5163	101	11		88	13
4320-00-030-0832	12	11	5315-00-069-3601	98	16
5306-00-033-7495	2	11	5305-00-071-1787	6	10
3040-00-034-7585	61	32	5305-00-071-1788	6	9
2920-00-038-4447	34	9		32	2
5360-00-040-0764	80	13		52	2
2920-00-041-2543	33	10		55	1
5305-00-042-0461	36	17	5305-00-071-2055	6	8
4730-00-044-4625	57	9	5305-00-071-2059	10	6
5310-00-044-6548	51	3	5305-00-071-2068	1	12
5310-00-045-3296	32	14	5305-00-071-2069	41	17
	86	13		72	64
5310-00-045-3299	31	4		98	9
5340-00-050-1600	2	3	5305-00-071-2505	14	7
5910-00-050-2023	36	15		18	13
4730-00-050-4208	60	1		22	22
	61	2		22	28
	93	2	5305-00-071-2509	65	11
	98	11		65	20

CROSS-REFERENCE-INDEXES

STOCK NUMBER	NATIONAL STOCK NUMBER INDEX					
	FIG.	ITEM	STOCK NUMBER	FIG.	ITEM	
5305-00-071-2510	22	22	2590-00-095-6710	38	2	
5930-00-072-6691	35	10	2805-00-097-2653	8	1	
4730-00-074-0713	101	48	3110-00-100-0359	56	4	
5340-00-074-8840	89	33		70	15	
5330-00-075-0158	88	28	3110-00-100-0364	67	10	
2530-00-080-3084	64	3	3110-00-100-0367	67	11	
5310-00-080-6004	12	9	3110-00-100-0543	70	16	
	14	16	3110-00-100-0562	68	14	
	19	12	3110-00-100-0569	68	17	
	24	11	3110-00-100-0571	56	7	
	35	5	3110-00-100-0634	56	11	
	39	2	3110-00-100-0743	70	11	
	41	12	3110-00-100-0744	56	5	
	43	9	3110-00-100-0768	67	12	
	51	11	3110-00-100-3160	69	6	
	51	34	3110-00-100-3537	70	17	
	52	11	3110-00-100-3570	56	6	
	76	63	3110-00-100-6150	88	24	
	83	14	3110-00-100-6151	80	6	
	86	19	3110-00-101-0790	68	12	
	87	14	2920-00-101-4485	33	13	
	89	2	4730-00-103-8256	100	49	
	90	1	2540-00-104-4507	86	3	
	101	35	4730-00-104-6215	46	9	
	102	16	2520-00-104-6218	42	19	
	103	3	2520-00-104-8736	46	11	
5340-00-080-8992	75	6	2520-00-104-8737	41	4	
5310-00-080-9786	34	7	2510-00-104-8833	24	15	
	36	7	2540-00-104-8838	37	14	
5310-00-081-4219	17	3	4730-00-105-2684	15	25	
	23	3	3120-00-105-2685	15	6	
	30	8	2910-00-105-2686	15	35	
	51	1	3930-00-105-3120	83	11	
	62	5	5340-00-105-6069	15	34	
	62	23	2910-00-105-6078	KITS		
	72	34	2940-00-105-9861	13	7	
	86	7	4730-00-106-7384	100	35	
	90	15	3110-00-108-9247	76	3	
4730-00-081-5893	100	26	5365-00-109-7589	91	1	
5330-00-081-7677	72	23	5315-00-109-7800	91	25	
5310-00-083-7088	19	6	4820-00-111-3232	89	24	
5310-00-087-7493	42	5	5305-00-115-9526	23	14	
	76	26		24	17	
2530-00-087-7496	72	14		24	17	
5305-00-088-9044	19	4		29	11	
	32	7		30	5	
5340-00-089-4511	72	24		41	21	
6645-00-089-8842	35	1		44	14	
2920-00-093-5737	33	2		44	21	
5995-00-093-5739	72	38		49	4	

CROSS-REFERENCE-INDEXES

STOCK NUMBER	NATIONAL STOCK NUMBER INDEX				FIG.	ITEM
	FIG.	ITEM	STOCK NUMBER	FIG.		
5305-00-115-9526	67	1	4730-00-172-0028	94	30	
	69	12	4730-00-172-0031	52	5	
	70	5		66	5	
	72	25		73	7	
	76	42		74	15	
	77	4		75	16	
3110-00-117-0754	60	10		94	35	
	61	13	4720-00-172-1845	4	2	
5330-00-119-0580	88	19	4720-00-172-1846	4	7	
5330-00-119-0592	88	20	4730-00-172-1963	25	5	
5360-00-119-0593	88	23	5365-00-172-2474	97	4	
3110-00-120-4337	98	13	4730-00-173-1881	100	31	
5330-00-121-0419	88	21	5330-00-176-4123	15	22	
2940-00-121-0470	17	7	4730-00-177-5917	101	20	
3020-00-132-0499	76	51	5330-00-179-0880	46	8	
3120-00-133-5594	72	11	5306-00-182-9590	94	5	
3930-00-134-9242	89	8	3110-00-183-6730	45	5	
4730-00-134-9245	89	35	3110-00-183-6781	93	5	
5306-00-134-9348	95	8	4730-00-187-4202	103	4	
5340-00-139-7077	23	5	5315-00-187-9550	66	8	
5325-00-141-7314	23	4	5330-00-190-4224	12	2	
4730-00-143-3941	77	13	3020-00-192-6802	95	2	
3110-00-144-8518	44	31	4730-00-193-0871	49	7	
3110-00-144-8909	44	10	5330-00-196-5368	80	12	
3930-00-146-0685	88	17	5330-00-196-5379	76	21	
5306-00-149-7111	9	7	3110-00-198-0599	43	15	
5330-00-154-0903	58	1	3110-00-198-2169	69	2	
2805-00-155-3226	3	5	3110-00-198-2170	69	4	
3110-00-155-7759	56	12	3110-00-198-2600	68	18	
3110-00-156-7724	20	7	5310-00-199-2184	72	48	
3110-00-157-0535	60	6	2610-00-204-3016	71	2	
	61	7	5310-00-205-9982	16	7	
	98	6	5307-00-207-1272	12	10	
5365-00-161-2884	98	6		30	23	
4730-00-163-0236	100	33		76	53	
	100	64		11	15	
2930-00-163-0803	27	1	5305-00-207-4682	6	7	
2940-00-163-0811	49	9	5310-00-209-0965	32	1	
5310-00-167-0721	9	6		52	3	
	11	16		55	2	
	15	2		100	22	
	50	9	4720-00-211-4526	8	6	
	3	1	2805-00-214-2911	38	4	
5310-00-167-0822	3	1	5999-00-215-4048	102	6	
5340-00-169-8336	13	12	2940-00-217-3588	102	6	
5306-00-169-8412	37	10		5	4	
5340-00-171-0539	17	17	2805-00-217-8640	11	6	
	23	20	6680-00-217-8673	22	4	
	23	22	5340-00-217-8850	63	7	
5330-00-171-0552	97	10	5310-00-217-9621	41	9	
5330-00-171-2632	97	16	3930-00-220-3904			
5330-00-171-4268	15	4				

CROSS-REFERENCE-INDEXES

NATIONAL STOCK NUMBER INDEX					
STOCK NUMBER	FIG.	ITEM	STOCK NUMBER	FIG.	ITEM
4730-00-220-5574	100	21	5310-00-241-6658	80	16
4730-00-221-2136	2	20	4730-00-246-9219	76	38
	14	14		100	62
	72	7	5330-00-247-0361	87	17
4730-00-221-2137	19	14	4720-00-247-6411	17	2
	51	39	5330-00-249-6724	25	10
	72	19	5330-00-250-1209	43	5
4320-00-221-5166	KITS		4730-00-251-8537	100	46
5315-00-221-6005	14	3		100	47
4730-00-221-6215	25	1	5365-00-252-4763	79	6
5305-00-225-3843	77	11	5365-00-252-6847	43	18
5306-00-225-8496	28	1	6240-00-252-7138	37	16
	72	43	3020-00-252-7354	BULK	1
	86	4	5360-00-253-6962	12	4
5306-00-225-8498	30	10	5360-00-253-7229	38	5
	65	30	5360-00-253-7230	38	10
5306-00-225-8499	13	6	4730-00-254-6211	13	3
	17	15	5310-00-262-9717	15	36
	23	25	4730-00-263-2733	35	8
	37	11	4730-00-265-6910	18	21
	72	35	5307-00-268-5752	12	10
6685-00-225-8571	35	3	5305-00-269-3206	90	4
5306-00-226-4823	24	10		101	50
	34	11	5305-00-269-3215	22	14
5306-00-226-4825	16	8	5305-00-269-3217	10	11
5306-00-226-4828	13	13		41	26
5306-00-226-4831	23	24	5305-00-269-3218	10	5
5306-00-226-4832	62	1		27	4
5306-00-226-4833	45	15	5305-00-269-3219	72	4
	76	45	5305-00-269-3241	75	7
5306-00-226-4837	10	10	5305-00-269-3242	72	6
	101	8	3110-00-271-0385	72	55
5306-00-226-4838	65	31	5306-00-272-4256	53	10
3110-00-227-2159	60	14	2530-00-272-7966	65	28
4820-00-229-9917	76	22	5307-00-274-1403	14	17
4730-00-231-3013	4	5	2920-00-275-3121	36	10
4730-00-231-3963	48	8	5310-00-275-6635	65	2
3020-00-231-8695	95	3	5340-00-276-5853	2	1
4730-00-235-3659	47	10	4710-00-277-5525	BULK	10
2520-00-235-3677	46	21	4710-00-277-5526	BULK	9
2520-00-235-3736	47	4	4730-00-277-5683	18	1
2520-00-235-3742	46	20	4730-00-278-3144	100	65
2530-00-235-3767	57	7	4730-00-278-3721	18	12
5340-00-236-2937	34	10	4730-00-278-4822	49	6
4730-00-236-6274	48	10	2530-00-278-6555	65	17
	49	1	5306-00-279-4459	98	19
4730-00-236-6279	91	17	5920-00-280-4007	36	5
3040-00-237-3478	58	9	5306-00-281-5325	6	11
5315-00-238-1587	15	43	5340-00-282-7547	51	25
3930-00-239-5209	41	5	5330-00-285-1332	20	9

CROSS-REFERENCE-INDEXES

NATIONAL STOCK NUMBER INDEX					
STOCK NUMBER	FIG.	ITEM	STOCK NUMBER	FIG.	ITEM
5365-00-285-7956	63	4	5310-00-358-5683	15	24
5330-00-286-8895	2	15	5340-00-358-5725	23	7
4730-00-288-9440	18	3	2930-00-358-5960	24	2
	18	25	5310-00-358-6115	72	37
4720-00-288-9873	BULK	2	5310-00-359-3726	96	26
4720-00-289-2618	BULK	5	3930-00-359-4024	96	3
4820-00-289-3378	18	11	5330-00-359-4154	96	7
4730-00-289-4912	100	59	5330-00-359-4156	96	16
5365-00-289-5387	11	12	3930-00-359-4157	96	2
5330-00-290-1024	72	22	3930-00-359-4158	96	14
5330-00-291-2943	15	27	5310-00-359-4161	96	19
5310-00-291-9873	15	37	3930-00-359-4163	96	9
5330-00-292-1605	50	1	4320-00-359-4164	96	17
2910-00-293-6915	21	4	3930-00-359-4167	91	18
5365-00-293-7716	12	1	2910-00-360-4548	15	7
2910-00-294-1579	11	1	5330-00-360-8491	16	6
2630-00-294-8974	71	1	3120-00-362-1369	32	5
6240-00-295-1184	37	5	2805-00-362-2046	11	17
5330-00-297-6924	47	3	2805-00-362-2063	5	1
5315-00-298-1481	73	14	5310-00-362-2069	2	10
	74	1	3120-00-362-2074	5	5
5315-00-298-1499	73	4	5306-00-362-2085	7	2
	74	7	3130-00-364-6798	11	9
	74	24	5310-00-366-7243	15	10
	75	14	5360-00-367-3621	15	9
5306-00-298-4871	11	14	2590-00-371-3137	38	3
6680-00-302-0307	19	9	4730-00-371-4999	12	6
3930-00-302-1836	98	17	3120-00-374-4172	9	5
5365-00-302-1837	98	18	5365-00-374-9707	7	10
2805-00-305-8263	7	4	3120-00-374-9710	7	3
2805-00-305-8265	8	10	3120-00-374-9721	5	3
5365-00-307-6816	15	23	3120-00-374-9733	5	2
2520-00-311-1724	53	1	2815-00-374-9746	9	9
4730-00-317-3008	48	5	2805-00-374-9751	8	4
2910-00-317-3053	19	1	5305-00-375-1460	9	13
2530-00-317-4810	63	6		88	4
5330-00-319-5060	15	28	5305-00-376-8301	6	6
4330-00-336-0687	76	33	2805-00-382-7986	2	12
2530-00-337-6670	75	4	2805-00-382-8000	8	5
5310-00-337-6876	53	2	2805-00-382-8021	7	4
3130-00-353-7321	32	18	5340-00-382-8027	8	8
3120-00-353-8628	10	2	2805-00-382-8033	8	3
5330-00-355-2557	91	16	6620-00-382-8827	25	9
3020-00-358-2789	9	15	2520-00-382-8916	53	5
5340-00-358-4314	17	18	3120-00-383-3836	9	4
2520-00-358-4469	17	6	2530-00-383-4830	65	1
2990-00-358-4680	20	1	2530-00-383-5001	73	5
5330-00-358-4760	19	10		74	9
2910-00-358-5057	16	1		74	22
5330-00-358-5265	20	8	2805-00-383-8578	2	17

CROSS-REFERENCE-INDEXES

STOCK NUMBER	NATIONAL STOCK NUMBER INDEX				FIG.	ITEM
	FIG.	ITEM	STOCK NUMBER	FIG.		
5330-00-384-8404	27	2	5330-00-483-2817	76	29	
5310-00-384-8693	67	6	5315-00-489-0281	20	5	
	69	7	5340-00-489-8191	62	12	
	70	10	5315-00-490-9945	61	31	
3120-00-384-8736	72	21	2920-00-491-5137	33	9	
2805-00-388-6653	7	1	3930-00-493-7414	35	6	
2805-00-388-6654	7	1	5325-00-494-8159	86	1	
2805-00-388-6655	7	1	3930-00-494-9314	43	12	
2520-00-395-7722	48	1	3930-00-494-9315	19	3	
5330-00-399-6935	14	19	3930-00-497-1769	51	4	
2530-00-401-3782	57	10	6220-00-500-4755	37	16	
2520-00-401-3783	54	1	5330-00-505-5146	76	5	
3020-00-407-4842	9	8	5365-00-514-0362	44	3	
5310-00-407-9566	10	9	5310-00-514-6849	88	12	
	13	9	3110-00-516-5289	30	15	
	17	4	3110-00-516-5290	44	34	
	23	2	5305-00-517-5254	72	36	
	23	19	5340-00-522-1851	23	13	
	25	4	2990-00-522-1853	23	26	
	28	2	2990-00-522-1854	23	26	
	34	12	5340-00-522-1856	17	18	
	37	12	3030-00-528-3957	76	48	
	40	8	2805-00-528-6097	8	2	
	62	8	2630-00-528-7630	71	4	
	65	26	2610-00-528-7783	71	5	
	65	29	5365-00-530-7968	60	9	
	76	41		61	11	
	86	8	5330-00-532-3679	50	15	
	101	7	2530-00-535-3737	12	5	
	102	12	2805-00-540-5299	7	8	
4730-00-415-3172	13	4	2920-00-540-8352	34	2	
	18	2	5305-00-543-2419	44	12	
	35	11		47	15	
5340-00-422-5761	22	10		86	20	
2910-00-422-6364	21	1		102	18	
5310-00-422-8449	93	3	5330-00-543-3041	47	17	
5330-00-423-8728	42	9	5930-00-548-5484	35	15	
5305-00-429-5225	15	33	5940-00-549-9553	72	40	
5940-00-430-7474	72	39	5310-00-550-1130	50	7	
5310-00-433-3811	15	44		80	18	
4710-00-439-1734	17	16	5310-00-550-3503	37	8	
4730-00-443-4738	100	4	2805-00-554-1005	7	9	
5330-00-455-2738	KITS		3110-00-554-3304	50	12	
2610-00-455-7138	71	3	3110-00-554-6034	44	26	
2910-00-463-4936	21	2	2805-00-554-9255	7	8	
3930-00-464-5005	51	14	2805-00-554-9822	7	8	
5330-00-466-5416	19	2	4720-00-555-7792	26	3	
5307-00-466-7274	39	6	5310-00-559-0070	36	21	
4730-00-472-2611	100	58		72	51	
3930-00-480-7510	51	37	5970-00-561-9511	38	9	

CROSS-REFERENCE-INDEXES

NATIONAL STOCK NUMBER INDEX					
STOCK NUMBER	FIG.	ITEM	STOCK NUMBER	FIG.	ITEM
2520-00-562-9076	53	4	5310-00-595-7237	41	20
2530-00-563-8316	65	3	5310-00-596-5910	2	16
5310-00-576-5752	19	8	5310-00-596-7599	2	7
5977-00-578-6495	72	53		10	12
5330-00-579-3162	47	11		28	6
5330-00-579-7914	46	28		29	9
5330-00-580-1226	94	42	5310-00-596-7691	32	8
	101	4	5340-00-598-0146	40	9
2530-00-580-7070	75	13	5360-00-598-7786	15	30
5330-00-582-2577	89	13	5330-00-599-4517	34	3
5330-00-582-2736	16	3	2805-00-601-8135	9	3
5310-00-582-5965	18	16	5330-00-606-0947	89	7
	22	24	3110-00-606-6435	72	10
	24	6	3020-00-607-7729	29	3
	40	5	5330-00-607-7732	10	1
	42	18	2805-00-607-7733	29	4
	65	7	5330-00-607-7734	29	1
	65	10	3110-00-607-7735	29	6
	77	17	5340-00-609-0041	1	9
	90	11	5340-00-609-0042	1	8
	100	40	5360-00-609-3171	89	16
5305-00-582-6638	72	45	2540-00-609-5476	51	15
5310-00-584-5272	1	13		66	2
	41	16	2540-00-609-5480	22	12
	70	2	3040-00-609-5481	22	13
	72	65	5315-00-610-5729	22	29
	73	11	2530-00-612-2181	38	1
	74	13	2520-00-613-9248	52	1
	74	18	5305-00-614-0247	15	20
	84	3	5365-00-614-5182	72	18
	87	9	3130-00-614-5187	72	31
	91	24	5330-00-614-9394	72	32
	98	10	5315-00-616-5514	76	64
5310-00-584-7888	57	15	5315-00-616-5520	44	29
	82	4	5315-00-616-5521	66	14
5310-00-584-7889	81	9	5315-00-616-5525	9	9
5315-00-584-9053	62	4		32	19
5330-00-585-3792	56	13	5315-00-616-5526	30	11
5330-00-586-5175	11	10		51	17
5330-00-588-4452	69	1		52	4
5330-00-588-4466	91	7		76	59
5330-00-588-4467	96	10	5315-00-616-5530	52	8
5330-00-588-4469	96	24	3020-00-617-7696	44	28
4730-00-589-3502	17	1	5340-00-619-3343	23	27
	26	1	3020-00-622-1142	6	4
2520-00-589-5699	53	6	3120-00-624-5020	61	28
3930-00-590-4812	80	23	5307-00-624-5022	60	15
5330-00-593-1141	97	8		61	15
5330-00-593-1247	91	12		61	29
5310-00-595-7237	6	2	2530-00-624-5032	62	3

CROSS-REFERENCE-INDEXES

STOCK NUMBER	NATIONAL STOCK NUMBER INDEX					
	FIG.	ITEM	STOCK NUMBER	FIG.	ITEM	
2910-00-626-4010	15	17	5995-00-659-6927	40	3	
5310-00-627-6128	65	18	4720-00-659-6933	48	6	
	103	6		49	2	
4730-00-628-1670	101	39	2520-00-659-6934	50	2	
5310-00-637-1204	72	2	2520-00-659-6948	58	4	
5310-00-637-9541	12	8	2530-00-659-6950	75	15	
	23	16	2530-00-659-6951	75	10	
	24	12	2530-00-659-6952	65	28	
	27	3	2530-00-659-6961	74	6	
	41	14	4310-00-659-6963	79	13	
	42	8	5330-00-659-6964	79	10	
	44	13	4720-00-659-6967	77	8	
	44	20	4320-00-659-6972	87	12	
	46	2	4820-00-659-6976	89	5	
	47	16	3120-00-659-6979	98	12	
	49	3	3020-00-659-6981	95	13	
	51	5	5330-00-663-4356	2	18	
	51	27	4720-00-676-7936	BULK	7	
	52	14	2940-00-677-2320	17	7	
	62	11	5330-00-678-3369	97	13	
	63	2	3110-00-678-6400	44	4	
	65	26	2805-00-678-6466	14	11	
	66	4	5910-00-678-6470	34	6	
	67	2	5360-00-678-6472	66	13	
	69	11	2530-00-678-6494	60	8	
	70	6		61	10	
	72	8	2530-00-678-6498	67	13	
	75	8	5330-00-678-6512	58	7	
	76	43	5360-00-678-6514	64	11	
	77	2	2530-00-678-6518	60	5	
	83	2		61	8	
	86	18	5330-00-678-6540	76	16	
	89	3	5365-00-679-9841	96	18	
	90	5	5310-00-685-3228	10	7	
	101	2		37	6	
	102	15		78	7	
5305-00-638-6268	53	7		79	4	
4730-00-639-9730	13	11	5306-00-687-7289	79	3	
	65	25	2920-00-687-8523	31	6	
6140-00-642-4798	39	1	5305-00-688-2111	22	7	
4720-00-646-7003	13	2		83	16	
3120-00-653-2629	9	2	4730-00-702-5694	48	9	
2590-00-659-6907	22	9		49	5	
4730-00-659-6908	23	21	5330-00-705-2294	102	7	
2990-00-659-6909	23	6	5306-00-709-0813	20	4	
2990-00-659-6910	23	6	5977-00-710-2044	30	17	
2920-00-659-6913	30	12	3120-00-710-6132	KITS		
5360-00-659-6916	32	12	5310-00-711-6574	58	2	
6625-00-659-6920	35	18	5305-00-719-5240	73	9	
6685-00-659-6925	35	13		74	12	

CROSS-REFERENCE-INDEXES

STOCK NUMBER	NATIONAL STOCK NUMBER INDEX					
	FIG.	ITEM	STOCK NUMBER	FIG.	ITEM	
5305-00-719-5240	74	19	5310-00-732-0560	74	14	
5305-00-721-5492	2	8		74	17	
	24	18		87	10	
	51	28	2520-00-733-5549	42	13	
	90	3	5330-00-733-5550	50	11	
5305-00-724-5884	87	11	5930-00-733-5555	36	16	
	88	8	5330-00-733-5562	44	16	
5305-00-724-5893	96	32	2520-00-733-5725	46	19	
5305-00-724-7219	83	6	2530-00-733-9804	76	14	
5305-00-724-7223	74	19	5310-00-735-1273	38	11	
5305-00-724-7236	98	5	2590-00-737-3216	38	8	
5305-00-724-7254	81	8	5310-00-738-7521	72	44	
5305-00-725-2317	24	17	5310-00-738-7532	80	15	
	52	21	5330-00-741-0674	91	9	
	66	6		97	6	
5305-00-725-4183	60	17	5330-00-752-7674	42	10	
	91	23	5310-00-752-7717	60	7	
2610-00-726-7648	71	6		61	9	
5305-00-732-0511	1	18	5360-00-753-3840	62	18	
5310-00-732-0558	12	7	5310-00-753-4243	64	8	
	23	17	5315-00-754-0848	41	19	
	24	13		90	17	
	30	24	5310-00-754-1686	12	3	
	39	8	5310-00-754-2005	61	25	
	41	15		72	61	
	42	7	3030-00-756-8412	28	4	
	5	13	5330-00-759-1518	79	7	
	62	10	3020-00-760-5517	44	6	
	65	27	3020-00-760-5520	44	35	
	66	3	5310-00-761-6882	14	6	
	76	44		18	17	
	76	61		22	27	
	77	1		24	7	
	83	9		29	7	
	83	17		31	9	
	86	17		40	4	
	89	4		42	17	
	90	20		65	8	
	101	1		65	9	
	102	14		77	16	
5310-00-732-0559	6	1		90	10	
	51	6		102	2	
	51	24	4720-00-761-8962	13	1	
	72	9		13	2	
	75	9	5310-00-762-6248	81	10	
	76	47	5310-00-763-8901	57	14	
	82	11		82	3	
5310-00-732-0560	68	6		94	17	
	70	1		95	11	
	73	10	5310-00-763-8905	1	2	

CROSS-REFERENCE-INDEXES

NATIONAL STOCK NUMBER INDEX					
STOCK NUMBER	FIG.	ITEM	STOCK NUMBER	FIG.	ITEM
5310-00-763-8905	82	1	6685-00-778-6288	35	14
5310-00-763-8912	61	24	2520-00-778-6291	58	8
	91	6	2520-00-778-6294	56	14
5310-00-763-8920	74	17	2520-00-778-6301	53	3
	81	5	3040-00-778-6308	44	1
	94	1	3020-00-778-6315	30	3
	99	9	4720-00-778-6318	26	2
5310-00-765-3197	72	52	2930-00-778-6331	24	1
5330-00-766-5815	70	18	2530-00-778-9804	64	1
5310-00-768-0318	72	59	2520-00-779-6073	50	5
	78	5	5305-00-782-9489	22	14
	79	14		41	13
	84	2		52	17
5310-00-768-0319	20	3		101	31
	22	2	2910-00-784-8174	15	12
	33	11	5330-00-785-3576	96	20
5360-00-771-5656	22	8	4730-00-785-8155	100	18
2590-00-772-8528	38	13	5977-00-786-0222	72	46
2805-00-773-2145	6	3	5315-00-786-0224	14	4
4730-00-773-2146	23	9	2530-00-786-0227	80	1
5330-00-773-2147	23	10	2990-00-789-0903	62	16
2910-00-773-2148	15	5	4730-00-800-9872	101	47
2910-00-773-2149	15	38	5365-00-801-2500	80	2
2990-00-773-2154	23	23	5365-00-803-7299	47	7
2990-00-773-2156	23	12	5365-00-803-7304	44	33
5330-00-773-6536	91	13	5365-00-803-7316	93	7
3120-00-774-4607	30	20		94	29
6220-00-774-4704	37	15		94	36
3120-00-774-4706	91	21	5365-00-804-2026	44	11
3040-00-774-8336	22	20	5365-00-804-2769	76	2
5920-00-775-2470	36	3	5365-00-804-2778	44	36
5977-00-775-6506	32	9	5365-00-804-2782	91	20
5920-00-776-0633	36	4	4730-00-804-5092	100	33
3930-00-776-9928	96	21	5330-00-804-5694	100	32
4320-00-776-9929	96	25	5330-00-805-2966	100	9
5307-00-776-9930	73	12	5365-00-807-2636	46	34
3930-00-776-9931	96	12	5360-00-807-2723	64	12
5307-00-776-9932	74	4	4720-00-807-2730	100	5
5330-00-776-9934	77	12		100	5
5330-00-776-9938	100	14	5330-00-807-8993	96	8
4820-00-776-9949	100	16	4820-00-808-3669	57	4
5355-00-778-6246	41	1	5310-00-809-4058	22	6
2530-00-778-6257	72	3		22	30
2530-00-778-6263	64	5		33	12
5340-00-778-6272	73	8		65	21
	74	11		90	12
	74	16	5310-00-809-4061	14	12
2530-00-778-6274	73	1	5310-00-809-4085	37	13
4730-00-778-6277	100	61		62	20
4730-00-778-6281	77	18		100	42

CROSS-REFERENCE-INDEXES

NATIONAL STOCK NUMBER INDEX					
STOCK NUMBER	FIG.	ITEM	STOCK NUMBER	FIG.	ITEM
5310-00-809-5998	87	8	4730-00-832-8863	100	62
5310-00-809-8541	81	2	4710-00-833-1929	75	5
5307-00-809-9405	3	7	4730-00-833-9315	100	62
4730-00-809-9427	100	17	5310-00-834-8732	61	5
4730-00-809-9703	100	60		76	58
5330-00-810-7491	89	20	5310-00-834-8734	60	18
2530-00-810-9121	75	4	5310-00-835-2036	40	4
5360-00-810-9122	64	6		66	9
5330-00-810-9125	80	14		100	41
5330-00-810-9126	80	4	2530-00-835-4478	61	27
	80	11	6140-00-836-1283	39	7
5330-00-811-1603	80	22	5340-00-836-8360	51	33
5360-00-811-1610	89	25	5315-00-836-9628	41	28
4730-00-811-1848	100	23	5305-00-837-8510	61	26
5330-00-812-2379	72	16	2540-00-837-8511	86	2
4720-00-812-7564	100	13	5315-00-839-5820	51	2
4720-00-812-8592	100	1	5315-00-839-5821	62	17
	100	48		96	28
4720-00-812-8595	77	9	5315-00-839-5822	75	3
5315-00-814-6943	41	25	3120-00-839-6547	68	19
5315-00-815-8840	51	23	6620-00-841-1892	25	8
5315-00-816-1794	62	6	5307-00-841-9209	68	8
5330-00-817-6056	58	6		68	16
4710-00-820-4591	48	11	5310-00-842-1190	13	14
4720-00-820-4594	48	3		94	15
5330-00-820-4595	KITS			95	10
4720-00-820-4599	100	13	5310-00-842-1295	56	21
5310-00-820-6653	1	3	5310-00-842-1488	7	6
	74	18	5315-00-842-3044	7	7
	81	6		22	5
	83	5		41	18
	94	2		43	8
4720-00-820-7835	100	10		45	13
4720-00-820-7836	100	51		51	21
5305-00-821-3869	52	10		90	14
5975-00-822-2889	34	1		95	7
	38	12	5310-00-842-7783	73	13
2520-00-822-2896	45	7		74	2
4720-00-822-2915	17	2		75	2
6110-00-822-2917	31	1	5305-00-844-1027	15	29
5315-00-822-2959	61	33	4730-00-844-5721	46	10
4730-00-822-5609	101	15		48	4
5310-00-823-8803	74	3	5330-00-845-9044	79	11
5310-00-823-8804	14	9	5330-00-846-0502	80	8
	18	14	4820-00-849-1220	2	5
	42	2		26	4
5315-00-824-5645	92	2	2530-00-849-3224	76	28
3930-00-824-5647	92	3	5310-00-851-2677	98	2
5307-00-827-5311	2	21	5310-00-851-2682	63	14
4730-00-832-8863	100	61		66	9

CROSS-REFERENCE-INDEXES

STOCK NUMBER	NATIONAL STOCK NUMBER INDEX				FIG.	ITEM
	FIG.	ITEM	STOCK NUMBER	FIG.		
5330-00-851-7701	3	6	5307-00-902-2175	68	15	
5306-00-852-4192	42	15	5310-00-903-3996	23	8	
5306-00-853-2228	50	17	5305-00-904-4006	61	4	
5330-00-855-5703	15	45	5330-00-907-5964	76	29	
3930-00-857-3635	83	15	2530-00-907-5970	91	3	
2530-00-860-2444	78	15	2590-00-907-5971	97	11	
5330-00-860-2445	78	16	4730-00-908-3193	100	19	
2530-00-860-2446	78	13	4730-00-908-3194	4	1	
5310-00-861-2318	78	4		77	6	
3930-00-866-7384	102	1	4730-00-909-8627	17	1	
4330-00-866-7389	100	38	5305-00-912-4818	32	11	
2520-00-875-4774	45	8	5305-00-915-8087	61	6	
2520-00-875-4777	45	4		84	4	
5310-00-880-7744	13	10	2920-00-916-4398	36	11	
	15	1	4720-00-917-2489	100	56	
	17	5	3020-00-917-2506	95	12	
	23	1	2920-00-917-2512	32	17	
	23	18	4140-00-917-2514	28	3	
	25	3	2930-00-917-2515	29	2	
	34	13	2640-00-917-2603	68	1	
	51	32	2520-00-917-2610	43	1	
	62	9	2520-00-917-2613	45	12	
	65	27	2520-00-917-2632	53	8	
	76	40	5340-00-917-2654	61	18	
	86	9	2530-00-917-2727	73	1	
5310-00-880-7745	3	2	4720-00-917-2736	100	22	
	37	9	5310-00-917-6465	68	3	
5310-00-880-7746	30	26	5305-00-917-6499	58	12	
	41	6	5310-00-918-6921	14	13	
	62	15	2530-00-920-1193	74	5	
	83	3	3020-00-920-1194	58	11	
5340-00-884-5523	76	60	5330-00-920-1449	87	6	
2920-00-888-9761	33	8		88	9	
5310-00-889-2527	30	9	5310-00-922-5658	36	18	
5310-00-889-2528	31	8	5365-00-923-7995	89	6	
	36	13	5340-00-924-1700	74	16	
5310-00-891-1709	89	29	5305-00-926-1826	57	16	
5920-00-894-4556	36	2	2520-00-927-1423	45	10	
5340-00-897-2732	67	5	2520-00-927-1756	46	31	
	68	10	2540-00-927-1945	86	6	
	69	8	2540-00-927-1947	86	5	
	70	9	2530-00-927-1948	79	8	
2530-00-897-2749	70	13	5340-00-930-0488	39	4	
5360-00-897-2844	76	31	4720-00-930-4513	BULK	6	
5305-00-897-6179	80	20	4720-00-930-4515	BULK	3	
2530-00-898-4740	67	8	2530-00-930-4942	79	1	
2530-00-898-4741	69	3	2530-00-930-7718	72	3	
2510-00-898-4742	24	16	3930-00-930-8105	37	2	
3120-00-899-2254	33	5	4820-00-931-1123	89	37	
5305-00-900-4614	65	19	2530-00-931-4701	70	4	

CROSS-REFERENCE-INDEXES

STOCK NUMBER	NATIONAL STOCK NUMBER INDEX				FIG.	ITEM
	FIG.	ITEM	STOCK NUMBER	FIG.		
2590-00-931-6773	51	30	5305-00-984-6193	36	1	
3120-00-932-2163	72	27	5305-00-984-6194	31	2	
4720-00-933-5878	77	5	5305-00-984-6208	36	6	
5310-00-934-9751	19	7	5305-00-984-6210	78	6	
5310-00-934-9757	31	5		86	10	
	36	20	5305-00-984-6226	72	50	
5310-00-934-9758	36	9	5340-00-985-0823	51	22	
	86	14	2530-00-986-4817	70	3	
4730-00-937-0234	100	3	4720-00-987-1798	77	9	
	100	6	2990-00-987-1799	23	12	
	100	12	5305-00-988-1720	96	5	
	100	45	5305-00-988-1721	89	9	
	100	49	5305-00-988-1725	31	7	
	100	53	5310-00-989-5977	72	49	
5945-00-939-7361	32	6	2920-00-990-2602	34	4	
5310-00-944-6142	19	5	2920-00-990-2604	34	14	
5330-00-948-6482	101	10	5305-00-990-6444	34	8	
5315-00-951-6906	64	4	5305-00-990-8632	65	31	
5305-00-952-0760	36	12	6210-00-991-3620	35	16	
5330-00-952-8008	100	9	3110-00-992-1048	46	36	
4730-00-954-1281	2	2	5307-00-992-8629	60	16	
	10	8		61	30	
5305-00-958-0664	15	31	5315-00-995-9868	43	17	
5305-00-958-9428	57	13	5310-00-997-6903	61	22	
4810-00-963-5982	44	30	3930-00-998-7704	61	3	
5305-00-964-0562	89	1	5365-01-028-6354	102	9	
5305-00-964-0589	72	63	5310-01-064-8672	18	5	
3110-00-965-0445	46	33		18	23	
5330-00-966-8621	100	20	2920-01-078-0630	32	10	
5365-00-966-9578	72	28	6140-31-079-9079	39	5	
5310-00-970-5832	72	29	2530-01-081-7044	72	1	
2530-00-971-4200	75	1	5310-01-088-2490	39	3	
4730-00-974-7313	100	21	2910-01-108-2326	15	11	
5310-00-975-2075	46	17	5340-01-133-0753	18	15	
	52	20		40	6	
5330-00-978-2822	87	15	2920-01-145-6702	KITS		
5305-00-978-9379	80	19	4730-01-156-4835	101	9	
5305-00-978-9380	89	27	4730-01-161-1255	3	4	
5305-00-978-9385	50	8	5306-01-175-0606	76	11	
5310-00-982-4949	17	13	5330-01-176-7535	47	5	
	102	13	5930-01-177-0345	36	19	
5305-00-983-5346	50	10	2530-01-344-0737	60	11	
5305-00-983-5347	11	20	2530-01-344-0738	60	11	
5305-00-983-6642	88	14	3040-01-344-1795	90	21	
5305-00-983-7481	99	6	2805-01-344-1834	10	3	
2910-00-984-5086	15	21	3040-01-344-1970	20	6	
5305-00-984-5672	46	23	4730-01-344-2456	4	4	
5305-00-984-5679	17	14	4730-01-344-2533	100	64	
5305-00-984-5684	102	11	4730-01-344-2536	101	40	
5305-00-984-5689	103	7	3120-01-344-4256	52	12	

CROSS-REFERENCE-INDEXES

STOCK NUMBER	NATIONAL STOCK NUMBER INDEX		STOCK NUMBER	FIG.	ITEM
	FIG.	ITEM			
5365-01-344-4285	43	16			
5365-01-344-4288	57	7			
3130-01-344-4293	98	14			
4730-01-344-5469	100	28			
4730-01-344-5470	101	36			
5340-01-344-6311	81	7			
5306-01-344-6316	22	25			
5340-01-344-6322	51	31			
5340-01-344-6323	40	6			
5330-01-344-6336	78	9			
5340-01-344-6370	94	6			
2805-01-344-6385	78	3			
2910-01-344-6441	19	13			
4320-01-344-6447	80	17			
2510-01-344-6449	82	7			
2940-01-344-6467	17	11			
5365-01-345-0106	1	6			
5307-01-345-1701	14	18			
5320-01-345-2289	57	8			
2540-01-345-3022	52	6			
3040-01-346-0094	22	15			
3040-01-346-0096	66	7			
3040-01-346-0099	90	16			

CROSS-REFERENCE INDEXES

CAGEC	PART NUMBER	PART NUMBER INDEX		FIG.	ITEM
			STOCK NUMBER		
78225	AAX0417		2930-00-358-5960	24	2
12204	AA1009			43	3
46717	AC-1-310		4730-01-156-4835	101	9
81348	ACABUE		4730-01-161-1255	3	4
83299	AE402-1		3110-00-144-8518	44	31
12356	AL49617-5		3110-00-516-5289	30	15
88044	AN6227-16		5330-00-196-5379	76	21
88044	AN933-3		4730-00-702-5694	48	9
				49	5
88044	AN960-116L			72	5
88044	AN960-716		5310-00-167-0822	3	1
16004	AP24504			46	18
12776	AS17354		5330-00-190-4224	12	2
07334	A0563		4730-00-639-9730	13	11
				65	25
78640	A1076		5310-00-422-8449	93	3
65282	A10782X		5310-00-275-6635	65	2
78640	A1143C			56	10
78640	A1145		5310-00-384-8693	67	6
				69	7
				70	10
95879	A122		3110-00-100-6150	88	24
78640	A1251C2			55	3
78640	A1364			57	5
78640	A1615			56	1
78640	A1616			56	3
78640	A1619			56	16
78640	A1805			94	32
78500	A1805J348		5330-00-292-1605	50	1
78640	A1914			55	5
41947	A326		4730-00-265-6910	18	21
78640	A3369		5360-00-678-6472	66	13
78640	A3642		3040-01-346-0099	90	16
78640	A3663		5360-00-753-3840	62	18
78640	A3796		5360-00-771-5656	22	8
78640	A3864		5310-00-337-6876	53	2
78640	A3881			57	11
78640	A4155		5340-00-489-8191	62	12
78640	A4338			100	29
78640	A4512			46	26
81834	A5199-1			37	3
78640	A877		5340-00-422-5761	22	10
78640	B143		5340-01-344-6311	81	7
80724	B1677		2530-00-278-6555	65	17
80204	B1821BH031C075N		5306-00-226-4825	16	8
80204	B1821BH038C063N		5305-00-721-5492	2	8
80204	B1821BH063C125N		5305-00-724-7219	83	6
80204	B1821BH063C225H			94	4
80204	B1821BH063C225N		5305-00-724-7223	74	19
80204	B1821BH063C325N		5305-00-724-7236	98	5
80204	B1821BH063C400N		5305-00-724-7254	81	8

CROSS-REFERENCE INDEXES

CAGEC	PART NUMBER	PART NUMBER INDEX		FIG.	ITEM
			STOCK NUMBER		
89513	B25C85		5330-00-196-5368	80	12
79960	B3-121AA			15	19
78640	B3066			46	24
78640	B3328			64	7
64104	B3605		5330-00-360-8491	16	6
81834	B3632-1			37	7
79960	B38-75-19			15	15
64104	B5118		4730-00-589-3502	17	1
				26	1
78640	B912C			87	3
81349	CA32KFB104		5910-00-050-2023	36	15
26901	CL3-060D			36	8
26901	CL4-060D		5910-00-678-6470	34	6
72625	CL54-39		3020-00-252-7354	BULK	1
79960	CR27-310			15	42
79960	CR37-1X1		2910-00-360-4548	15	7
70040	CR85		2920-00-540-8352	34	2
79960	C101-79			15	39
79960	C108-238-1			15	32
79960	C109-60		2910-00-105-2686	15	35
79960	C110-7		5340-00-105-6069	15	34
79960	C111-17		5360-00-367-3621	15	9
79960	C112-6		5360-00-598-7786	15	30
79960	C131-4X2		5330-00-319-5060	15	28
79960	C135-29			15	26
79960	C138-24		5365-00-307-6816	15	23
79960	C140-58		5305-00-844-1027	15	29
79960	C141-4-6		5330-00-171-4268	15	4
79960	C142-68			15	14
67049	C193505		2930-00-778-6331	24	1
90927	C2JZ10883A		6685-00-225-8571	35	3
76474	C2080		3020-00-917-2506	95	12
79960	C21-185			15	47
79960	C23-620			15	46
77640	C284002A1-1243			78	2
77640	C28523-1-800			78	1
77640	C285505S1			KITS	
77640	C286000		2805-01-344-6385	78	3
79470	C3169X6		4730-00-057-5555	14	15
14351	C400C206		5306-00-281-5325	6	11
79960	C437-1X1			15	18
23040	C5TZ3C602A		2940-00-053-2513	76	33
14351	C600D306		5306-00-362-2085	7	2
79960	C63-324			15	16
81834	C6322-4		3930-00-930-8105	37	2
79960	C66-114-60		2910-00-773-2149	15	38
79960	C77-18-22		2910-00-626-4010	15	17
79960	C81-17-35		2910-01-108-2326	15	11
79960	C85-103		2910-00-784-8174	15	12
79960	C9-75		3120-00-105-2685	15	6
19709	C903437		2920-00-275-3121	36	10

CROSS-REFERENCE INDEXES

CAGEC	PART NUMBER	PART NUMBER INDEX		FIG.	ITEM
			STOCK NUMBER		
35311	DC2689		5330-00-249-6724	25	10
76474	DG20C2080		3020-00-659-6981	95	13
24446	DL4W297A173		5330-00-285-1332	20	9
71975	DS4395		4310-00-659-6963	79	13
91340	D11076-18-22		4730-00-246-9219	76	38
72210	D15197			73	2
23926	D36179		5330-00-250-1209	43	5
23926	D56320		2530-00-786-0227	80	1
14351	0600B00340		3130-00-364-6798	11	9
14351	0600B00406		2805-00-362-2046	11	17
14351	D600B203		3120-00-353-8628	10	2
63728	D600L02120		4730-00-371-4999	12	6
14351	D600S209			20	2
68505	EBB97A		2920-00-917-2512	32	17
58114	EP2241A			87	18
19954	ER-91821		5306-01-175-0606	76	11
81118	ER12157-1			76	1
81118	ER20610			76	23
19954	ER20668-5			76	7
19954	ER20671			76	10
19954	ER20683			76	17
81118	ER20790			76	23
19954	ER21257B		2530-00-849-3224	76	28
19954	ER21373			76	24
19954	ER21377-1			76	36
19954	ER213775			76	36
19954	ER6687			76	4
19954	ER7418			76	31
19954	ER7453		5360-00-897-2844	76	31
81118	ER7614			76	20
81118	ER8309			76	27
81118	ER8365		5330-00-678-6540	76	16
81118	ER8369			76	13
19954	ER8378		5330-00-907-5964	76	29
81118	ER8386			76	9
				76	37
19954	ER8412		5330-00-483-2817	76	29
19954	ER90101-3-4			76	18
19954	ER90797		3110-00-108-9247	76	3
81118	ER90850		5330-00-505-5146	76	5
77640	ER90880-11-16			76	15
81118	ER90960		4330-00-336-0687	76	33
19954	ER91017			76	34
81118	ER91056			76	32
81118	ER91058			76	30
19954	ER91199			76	25
19954	ER91381-2			76	6
19954	ER91648			76	8
19954	ER91945			76	12
81118	ER92039			76	19
19954	ER92137			76	35

CROSS-REFERENCE INDEXES

CAGEC	PART NUMBER	PART NUMBER INDEX		FIG.	ITEM
			STOCK NUMBER		
19954	ER92946			76	34
19954	ER93817			76	35
30327	E14A	4730-00-254-6211		13	3
63477	FC746	2530-00-383-4830		65	1
63477	FD21486A			65	1
24617	FG10	5330-00-582-2736		16	3
79960	FIX38			21	3
81349	F03B125V8AS	5920-00-894-4556		36	2
79960	F10X3			21	5
14351	F124C04110	2805-00-773-2145		6	3
14351	F140L00214			11	4
14351	F149K379			28	5
14351	F162A04171E40	2805-00-540-5299		7	8
14351	F162A5112S			1	1
14351	F162B06022	2805-01-344-1834		10	3
14351	F162B602			10	3
14351	F162C205			9	12
79960	F2X3T3	2910-00-463-4936		21	2
63728	F209B00208	5330-00-607-7734		29	1
14351	F209B00329	2805-00-607-7733		29	4
63728	F209B00413	5330-00-607-7732		10	1
14351	F209C203	5305-00-375-1460		9	13
14351	F209H00303	3020-00-607-7729		29	3
14351	F209K00327			29	5
14351	F209K02240	3110-00-607-7735		29	6
14351	F209S3060	3040-01-344-1970		20	6
14351	F218D03021	2805-00-305-8263		7	4
14351	F218D03031	2805-00-382-8021		7	4
02978	F218I02030	2805-00-305-8265		8	10
14351	F218K00202	6620-00-382-8827		25	9
14351	F218K2150			25	2
63477	F2832	2530-00-563-8316		65	3
79960	F349X3T3	2910-00-422-6364		21	1
14351	F400A00288010	2805-00-382-8000		8	5
14351	F400A05311	2805-00-155-3226		3	5
63728	F400A238	5330-00-663-4356		2	18
14351	F400A3960	2805-00-383-8578		2	17
14351	F400A535			3	5
14351	F400B00255	5330-00-586-5175		11	10
14351	F400B00367			2	9
14351	F400B00368	2805-00-382-7986		2	12
50740	F400B00442			11	19
14351	F400B00510			6	5
14351	F400B366			2	14
14351	F400B4460			11	11
02978	F400C00503	2805-00-217-8640		5	4
14351	F400E00229			14	2
63728	F400E00303	5330-00-399-6935		14	19
14351	F400E227	5315-00-786-0224		14	4
14351	F400E416	2805-00-678-6466		14	11
14351	F400E4251			14	11

CROSS-REFERENCE INDEXES

CAGEC	PART NUMBER	PART NUMBER INDEX		FIG.	ITEM
			STOCK NUMBER		
14351	F400H326		3020-00-358-2789	9	15
14351	F400H405		3020-00-407-4842	9	8
14351	F400I00228		5340-00-382-8027	8	8
14351	F400I00229		2805-00-214-2911	8	6
14351	F400I00230		2805-00-097-2653	8	1
14351	F400I00322		2805-00-601-8135	9	3
02978	F400K00380		4730-00-172-1963	25	5
63728	F400K340		5330-00-384-8404	27	2
14351	F400L3240		6680-00-217-8673	11	6
14351	F400M00279		3040-00-015-3731	33	14
14351	F400M00293		2920-00-101-4485	33	13
63728	F400S3480		2990-00-358-4680	20	1
14351	F400T00181		3120-00-710-6132	KITS	
14351	F400T00233			7	5
14351	F400T230-010			KITS	
14351	F400T233-010			7	5
14351	F400T233-020			7	5
63728	F401A00403	5330-00-851-7701		3	6
14351	F600A03990	2805-00-012-2720		2	19
14351	F600C205	3120-00-362-2074		5	5
14351	F600G295	3120-00-383-3836		9	4
14351	F600K266			29	8
14351	F600L03010			11	3
63728	F600L04131	4320-00-030-0832		12	11
14351	F60012520			8	11
63477	F78252	2530-00-659-6952		65	28
79960	F8X56	2910-00-293-6915		21	4
79960	F90263			32	21
19728	GBM21C			30	1
68505	GJC-2012AS	5977-00-710-2044		30	17
19728	GJP1002G			30	14
19728	GJP2044D			30	19
19728	GJT2006FA			30	13
19728	GJ02001X			30	16
81240	GM118754	4730-00-288-9440		18	3
				18	25
81348	GROUP 1/TYPE C/7 .00-12/F/FLKR	2610-00-455-7138		71	3
95879	G131000	4820-00-808-3669		57	4
63728	G157S203	5330-00-358-5265		20	8
79160	G55AG	2940-00-121-0470		17	7
59257	HB16-12	4730-00-278-3144		100	65
90660	HD-3EE	6140-00-836-1283		39	7
77640	HPS526001			72	41
77640	HPS529000	5330-00-614-9394		72	32
77640	HPS53054	2530-00-778-6257		72	3
68505	IBT1035	2920-00-491-5137		33	9
19728	IBT76			33	15
68505	IGP1016D	2920-00-041-2543		33	10
60380	J2824			94	27
				94	39

CROSS-REFERENCE INDEXES

CAGEC	PART NUMBER	PART NUMBER INDEX		FIG.	ITEM
			STOCK NUMBER		
79960	K2018		2910-00-984-5086	15	21
79960	K2112		2910-00-105-6078	KITS	
21921	K57421REV13PT4		5325-00-141-7314	23	4
10988	L74518		2530-01-081-7044	72	1
68505	MAW2129B		3130-00-353-7321	32	18
00736	MBGFPM		2520-00-395-7722	48	1
68505	MBG2012BS		5977-00-775-6506	32	9
19728	MBG2371A			32	13
19728	MBG4135T			32	3
68505	MG77A		3120-00-362-1369	32	5
96906	MS13957-1		2805-00-554-9255	7	8
96906	MS13957-2		2805-00-554-9822	7	8
96906	MS13962-1		5365-00-374-9707	7	10
96906	MS13963-1		3120-00-374-9710	7	3
96906	MS13974-1		3120-00-374-9721	5	3
96906	MS13987-1		3120-00-374-9733	5	2
96906	MS13996-2		2805-00-554-1005	7	9
96906	MS13997-1		2805-00-528-6097	8	2
96906	MS13998-1		2815-00-374-9746	9	9
96906	MS13999-3		2805-00-374-9751	8	4
96906	MS13999-8		2805-00-382-8033	8	3
96906	MS14307-1		4730-00-277-5683	18	1
96906	MS15003-1		4730-00-050-4208	60	1
				61	2
				93	2
				98	11
				99	5
96906	MS15003-4		4730-00-172-0028	94	30
96906	MS15003-5		4730-00-172-0031	52	5
				66	5
				73	7
				74	15
				75	16
				94	35
96906	MS15795-512		5310-00-205-9982	16	7
96906	MS15795-514		5310-00-596-7599	2	7
				10	12
				28	6
				29	9
96906	MS15795-541		5310-00-083-7088	19	6
96906	MS16562-52		5315-00-836-9628	41	28
96906	MS16624-1098		5365-00-804-2026	44	11
96906	MS16624-1100		5365-00-530-7968	60	9
				61	11
96906	MS16624-1137		5365-00-803-7316	93	7
				94	29
				94	36
96906	MS16624-1150		5365-00-803-7299	47	7
96906	MS16624-1156		5365-00-803-7304	44	33
96906	MS16624-1196		5365-00-514-0362	44	3
96906	MS16625-1100		5365-00-807-2636	46	34

CROSS-REFERENCE INDEXES

CAGEC	PART NUMBER	PART NUMBER INDEX		FIG.	ITEM
			STOCK NUMBER		
96906	MS16625-1112		5365-00-801-2500	80	2
96906	MS16625-1156		5365-00-804-2769	76	2
96906	MS16625-1162		5365-00-804-2782	91	20
96906	MS16625-1225		5365-00-252-4763	79	6
96906	MS16625-1268		5365-00-804-2778	44	36
96906	MS16625-1412		5365-00-059-6363	47	12
96906	MS16630-1275		5365-00-252-6847	43	18
96906	MS16631-275			50	13
96906	MS16631-433			43	14
96906	MS16997-139		5305-00-983-6642	88	14
96906	MS16997-172		5305-00-983-7481	99	6
96906	MS16997-59		5305-00-978-9379	80	19
96906	MS16997-61		5305-00-978-9380	89	27
96906	MS16997-62		5305-00-978-9385	50	8
96906	MS16997-78		5305-00-983-5346	50	10
96906	MS16997-79		5305-00-983-5347	11	20
96906	MS17131-14		3110-00-156-7724	20	7
96906	MS17131-23		3110-00-183-6730	45	5
96906	MS17131-27		3110-00-227-2159	60	14
96906	MS17131-30		3110-00-157-0535	60	6
				61	7
96906	MS17131-44			72	17
96906	MS17131-48		3110-00-183-6781	93	5
96906	MS17169-7		3110-00-117-0754	60	10
				61	13
96906	MS17795-76		3120-00-899-2254	33	5
96906	MS18154-113		5305-00-915-8087	61	6
				84	4
96906	MS18154-58		5305-00-115-9526	23	14
				24	17
				24	17
				29	11
				30	5
				41	21
				44	14
				44	21
				49	4
				67	1
				69	12
				70	5
				72	25
				76	42
				77	4
96906	MS19059-2414		3110-00-100-6151	80	6
96906	MS20822-8		4730-00-231-3013	4	5
96906	MS20823-10		4730-00-231-3963	48	8
96906	MS20913-1S		4730-00-221-2136	2	20
				14	14
				72	7
96906	MS20913-2S		4730-00-221-2137	19	14
				51	39

CROSS-REFERENCE INDEXES

CAGEC	PART NUMBER	PART NUMBER INDEX		FIG.	ITEM
			STOCK NUMBER		
96906	MS20913-2S		4730-00-221-2137	72	19
96906	MS21044NB			70	12
96906	MS21333-58		5340-00-282-7547	51	25
96906	MS21919WDG6		5340-00-598-0146	40	9
96906	MS24393-8		4730-00-800-9872	101	47
96906	MS24519-9		4730-00-809-9703	100	60
96906	MS24665-134		5315-00-839-5820	51	2
96906	MS24665-283		5315-00-842-3044	7	7
				22	5
				41	18
				43	8
				45	13
				51	21
				90	14
				95	7
96906	MS24665-291		5315-00-019-0777	94	11
				94	21
96906	MS24665-351		5315-00-839-5821	62	17
				96	28
96906	MS24665-353		5315-00-839-5822	75	3
96906	MS24665-355		5315-00-012-0123	68	2
96906	MS24665-357		5315-00-298-1481	73	14
				74	1
96906	MS24665-359		5315-00-013-7214	63	11
				75	14
96906	MS24665-360		5315-00-298-1499	73	4
				74	7
				74	24
				75	14
96906	MS24665-419		5315-00-187-9550	66	8
96906	MS24665-423		5315-00-013-7228	53	11
96906	MS24665-493		5315-00-018-7988	1	11
				56	2
96906	MS24667-51		5305-00-900-4614	65	19
96906	MS27040-11		5310-00-982-4949	17	13
				102	13
96906	MS27183-10		5310-00-809-4058	22	6
				22	30
				33	12
				65	21
				90	12
96906	MS27183-12		5310-00-081-4219	17	3
				23	3
				30	8
				51	1
				62	5
				62	23
				72	34
				86	7
				90	15
96906	MS27183-13		5310-00-087-7493	42	5

CROSS-REFERENCE INDEXES

CAGEC	PART NUMBER	PART NUMBER INDEX		FIG.	ITEM
			STOCK NUMBER		
96906	MS27183-13		5310-00-087-7493	76	26
96906	MS27183-14		5310-00-080-6004	12	9
				14	16
				19	12
				24	11
				35	5
				39	2
				41	12
				43	9
				51	11
				51	34
				52	11
				76	63
				83	14
				86	19
				87	14
				89	2
				90	1
				101	35
				102	16
				103	3
96906	MS27183-15		5310-00-809-4061	14	12
96906	MS27183-16		5310-00-809-4085	37	13
				62	20
				100	42
96906	MS27183-18		5310-00-809-5998	87	8
96906	MS27183-21		5310-00-823-8803	74	3
96906	MS27183-27		5310-00-809-8541	81	2
96906	MS27183-41		5310-00-765-3197	72	52
96906	MS27183-9		5310-00-823-8804	14	9
				18	14
				42	2
96906	MS28775-217		5330-00-579-7914	46	28
96906	MS28775-220		5330-00-543-3041	47	17
96906	MS28775-228		5330-00-807-8993	96	8
96906	MS28775-241		5330-00-579-3162	47	11
96906	MS28778-16		5330-00-804-5694	100	32
96906	MS28778-4		5330-00-805-2966	100	9
96906	MS35206-240		5305-00-984-6226	72	50
96906	MS35206-245		5305-00-984-6193	36	1
96906	MS35206-246		5305-00-984-6194	31	2
96906	MS35206-261		5305-00-984-6208	36	6
96906	MS35206-263		5305-00-984-6210	78	6
				86	10
96906	MS35206-276		5305-00-988-1720	96	5
96906	MS35206-277		5305-00-988-1721	89	9
96906	MS35206-281		5305-00-988-1725	31	7
96906	MS35206-292		5305-00-984-5672	46	23
96906	MS35206-299		5305-00-984-5679	17	14
96906	MS35206-304		5305-00-984-5684	102	11
96906	MS35206-309		5305-00-984-5689	103	7

CROSS-REFERENCE INDEXES

CAGEC	PART NUMBER	PART NUMBER INDEX		FIG.	ITEM
			STOCK NUMBER		
96906	MS35207-244		5305-00-958-0664	15	31
96906	MS35207-260		5305-00-088-9044	19	4
				32	7
96906	MS35207-261		5305-00-990-6444	34	8
96906	MS35207-277		5305-00-952-0760	36	12
96906	MS35266-64		5305-00-614-0247	15	20
96906	MS35276-261		5305-00-912-4818	32	11
96906	MS35291-061		5305-00-543-2419	86	20
				102	18
96906	MS35307-364		5305-00-021-3740	87	16
96906	MS35333-38		5310-00-559-0070	36	21
				72	51
96906	MS35333-39		5310-00-576-5752	19	8
96906	MS35333-40		5310-00-550-1130	50	7
				80	18
96906	MS35333-41		5310-00-167-0721	9	6
				11	16
				15	2
				50	9
96906	MS35333-42		5310-00-595-7237	6	2
				41	20
96906	MS35333-43		5310-00-685-3228	10	7
				37	6
				78	7
				79	4
96906	MS35335-32		5310-00-596-7691	32	8
96906	MS35335-35		5310-00-627-6128	65	18
				103	6
96906	MS35335-36		5310-00-550-3503	37	8
96906	MS35338-42		5310-00-045-3299	31	4
96906	MS35338-43		5310-00-045-3296	32	14
				86	13
96906	MS35338-44		5310-00-582-5965	18	16
				22	24
				24	6
				40	5
				42	18
				65	7
				65	10
				77	17
				90	11
				100	40
96906	MS35338-45		5310-00-407-9566	10	9
				13	9
				17	4
				23	2
				23	19
				25	4
				28	2
				34	12
				37	12

CROSS-REFERENCE INDEXES

CAGEC	PART NUMBER	PART NUMBER INDEX		FIG.	ITEM				
			STOCK NUMBER						
96906	MS35338-45		5310-00-407-9566	40	8				
				62	8				
				65	26				
				65	29				
				76	41				
				86	8				
				101	7				
				102	12				
				96906	MS35338-46		5310-00-637-9541	12	8
								23	16
24	12								
27	3								
41	14								
42	8								
44	13								
44	20								
46	2								
47	16								
49	3								
51	5								
51	27								
52	14								
62	11								
63	2								
65	26								
66	4								
67	2								
69	11								
70	6								
72	8								
75	8								
76	43								
77	2								
83	2								
86	18								
89	3								
90	5								
101	2								
102	15								
96906	MS35338-47		5310-00-209-0965	6	7				
				32	1				
				52	3				
96906	MS35338-48		5310-00-584-5272	55	2				
				1	13				
				41	16				
				70	2				
				72	65				
				73	11				
				74	13				
				74	18				
84	3								

CROSS-REFERENCE INDEXES

CAGEC	PART NUMBER	PART NUMBER INDEX		FIG.	ITEM
			STOCK NUMBER		
96906	MS35338-48		5310-00-584-5272	87	9
				91	24
				98	10
96906	MS35338-50		5310-00-820-6653	1	3
				74	18
				81	6
				83	5
				94	2
96906	MS35338-51		5310-00-584-7888	57	15
96906	MS35338-52		5310-00-754-2005	82	4
				61	25
96906	MS35338-53		5310-00-584-7889	72	61
96906	MS35393-73		2630-00-294-8974	81	9
96906	MS35425-74		5310-01-088-2490	71	1
96906	MS35648-10		5340-00-054-1404	39	3
				2	6
96906	MS35648-11		5340-00-276-5853	44	32
96906	MS35648-8		5340-00-050-1600	2	1
96906	MS35649-202		5310-00-934-9758	2	3
				36	9
96906	MS35649-282		5310-00-934-9757	86	14
				31	5
				36	20
96906	MS35650-302		5310-00-934-9751	19	7
96906	MS35671-17		5315-00-951-6906	64	4
96906	MS35671-23		5315-00-995-9868	43	17
96906	MS35671-38		5315-00-814-6943	41	25
96906	MS35671-55		5315-00-060-5074	64	9
96906	MS35674-28		5315-00-489-0281	20	5
96906	MS35691-17		5310-00-851-2682	63	14
96906	MS35691-20		5310-00-918-6921	66	9
96906	MS35691-21		5310-00-975-2075	14	13
				46	17
				52	20
96906	MS35691-29		5310-00-835-2036	40	4
				66	9
				100	41
96906	MS35691-33		5310-00-834-8732	61	5
				76	58
96906	MS35691-37		5310-00-834-8734	60	18
96906	MS35691-49		5310-00-851-2677	98	2
96906	MS35691-61		5310-00-842-1190	13	14
				94	15
				95	10
96906	MS35691-9		5310-00-891-1709	89	29
96906	MS35691-93		5310-00-997-6903	61	22
96906	MS35692-21		5310-00-842-1488	7	6
96906	MS35692-29		5310-00-842-1295	56	21
96906	MS35692-53		5310-00-842-7783	1	10
				73	13
				74	2

CROSS-REFERENCE INDEXES

CAGEC	PART NUMBER	PART NUMBER INDEX		FIG.	ITEM
			STOCK NUMBER		
96906	MS35756-13		5315-00-616-5521	66	14
96906	MS35756-14		5315-00-616-5520	44	29
96906	MS35756-15		5315-00-616-5530	52	8
96906	MS35756-17		5315-00-012-4553	9	14
				87	1
				88	1
96906	MS35756-6		5315-00-616-5514	76	64
96906	MS35756-8		5315-00-616-5526	30	11
				51	17
				52	4
				76	59
96906	MS35756-9		5315-00-616-5525	9	9
				32	19
96906	MS35770-1		6620-00-841-1892	25	8
96906	MS35782-5		4820-00-849-1220	2	5
				26	4
96906	MS35810-2		5315-00-610-5729	22	29
96906	MS35810-3		5315-00-754-0848	41	19
				90	17
96906	MS35810-4		5315-00-815-8840	51	23
96906	MS35812-3		5340-00-057-3537	41	7
				62	14
96906	MS35812-4		5340-00-985-0823	51	22
96906	MS35842-11		4730-00-908-3194	4	1
				77	6
96906	MS35842-12		4730-00-908-3193	100	19
96906	MS35842-13		4730-00-909-8627	17	1
96906	MS39166-4L		4730-00-011-8538	18	9
96906	MS421-25-1RC2CLA		3020-00-231-8695	95	3
96906	MS421-80-1RC		3020-00-192-6802	95	2
96906	MS45904-57		5310-00-061-0004	31	3
96906	MS45904-60		5310-00-080-9786	34	7
				36	7
96906	MS45904-68		5310-00-889-2528	31	8
				36	13
96906	MS45904-72		5310-00-889-2527	30	9
96906	MS45904-76		5310-00-061-1258	30	6
				76	46
				76	62
96906	MS49006-8			48	2
				57	12
96906	MS51066-28		3030-00-528-3957	76	48
96906	MS51066-35		3030-00-756-8412	28	4
96906	MS51095-332		5306-00-852-4192	42	15
96906	MS51095-335		5306-00-853-2228	50	17
96906	MS51095-369		5305-00-964-0562	89	1
96906	MS51095-416		5305-00-964-0589	72	63
96906	MS51500A8-8		4730-00-809-9427	100	17
96906	MS51504A12		4730-00-289-4912	100	59
96906	MS51504A16		4730-00-833-9315	100	62
96906	MS51515A4		4730-00-443-4738	100	4

CROSS-REFERENCE INDEXES

CAGEC	PART NUMBER	PART NUMBER INDEX		FIG.	ITEM
			STOCK NUMBER		
96906	MS51521A16		4730-00-163-0236	100	33
				100	64
96906	MS51521B20		4730-00-804-5092	100	33
96906	MS51523A8		4730-00-074-0713	101	48
96906	MS51525A12-16		4730-00-173-1881	100	31
96906	MS51527-A10		4730-00-974-7313	100	21
96906	MS51527A6		4730-00-143-3941	77	13
96906	MS51527A8		4730-00-822-5609	101	15
96906	MS51527B4P		4730-00-811-1848	100	23
96906	MS51943-34		5310-00-241-6658	80	16
96906	MS51955-40		5305-00-054-9275	52	18
96906	MS51958-69		5305-00-059-3665	32	22
96906	MS51963-103		5305-00-724-5884	87	11
				88	8
96906	MS51963-81		5305-00-724-5893	96	32
96906	MS51967-14		5310-00-768-0318	78	5
				79	14
96906	MS51967-2		5310-00-761-6882	14	6
				18	17
				22	27
				24	7
				29	7
				31	9
				40	4
				42	17
				65	8
				65	9
96906	MS51967-20		5310-00-763-8920	77	16
				90	10
96906	MS51967-29		5310-00-762-6248	102	2
				74	17
96906	MS51967-5		5310-00-880-7744	81	5
				94	1
96906	MS51967-8		5310-00-732-0558	99	9
				81	10
				13	10
				15	1
				17	5
				23	1
				23	18
				25	3
				34	13
				51	32
62	9				
96906	MS51967-8		5310-00-732-0558	65	27
				76	40
96906	MS51967-8		5310-00-732-0558	86	9
				12	7
				22	16
				23	17
				24	13

CROSS-REFERENCE INDEXES

CAGEC	PART NUMBER	PART NUMBER INDEX		FIG.	ITEM
			STOCK NUMBER		
96906	MS51967-8		5310-00-732-0558	30	24
				39	8
				41	15
				42	7
				52	13
				62	10
				65	27
				66	3
				76	44
				76	61
				77	1
				83	9
				83	17
				86	17
				89	4
				90	20
	101	1			
	102	14			
96906	MS51968-11		5310-00-880-7745	3	2
96906	MS51968-14		5310-00-732-0560	37	9
				68	6
				70	1
				73	10
				74	14
	74	17			
	87	10			
96906	MS51968-2		5310-00-768-0319	20	3
				22	2
				33	11
96906	MS51968-20		5310-00-763-8905	1	2
				82	1
96906	MS51968-23		5310-00-763-8901	57	14
				82	3
				94	17
				95	11
				95	11
96906	MS51968-26		5310-00-763-8912	61	24
				91	6
96906	MS51968-5		5310-00-880-7746	30	26
				41	6
				62	15
				83	3
				83	3
96906	MS51968-8		5310-00-732-0559	6	1
				51	6
				51	24
				72	9
				75	9
				76	47
				82	11
				82	11
96906	MS51969-2		5310-00-903-3996	23	8
96906	MS9020-12		5330-00-582-2577	89	13
96906	MS90725-3		5305-00-068-0500	14	10

CROSS-REFERENCE INDEXES

CAGEC	PART NUMBER	PART NUMBER INDEX		FIG.	ITEM
			STOCK NUMBER		
96906	MS90725-3		5305-00-068-0500	24	4
				40	7
				65	20
96906	MS90725-31		5306-00-225-8496	28	1
				72	43
				86	4
96906	MS90725-33		5306-00-225-8498	30	10
				65	30
96906	MS90725-34		5306-00-225-8499	13	6
				17	15
				23	25
				37	11
				72	35
96906	MS90725-5		5305-00-068-0501	90	13
96906	MS90725-55		5305-00-269-3206	90	4
				101	50
96906	MS90725-6		5305-00-068-0502	100	39
96906	MS90725-65		5305-00-269-3215	22	14
96906	MS90725-67		5305-00-269-3217	10	11
				41	26
96906	MS90725-68		5305-00-269-3218	10	5
				27	4
				72	4
96906	MS90725-69		5305-00-269-3219	46	3
96906	MS90725-70			60	17
96906	MS90726-113		5305-00-725-4183	91	23
				73	9
96906	MS90727-117		5305-00-719-5240	74	12
				74	19
				57	16
				57	13
96906	MS90727-190		5305-00-926-1826	61	4
96906	MS90727-201		5305-00-958-9428	30	25
96906	MS90727-215		5305-00-904-4006	75	7
96906	MS90727-35		5306-00-051-4077	72	6
96906	MS90727-65		5305-00-269-3241	42	3
96906	MS90727-66		5305-00-269-3242	1	18
96906	MS90728-10		5305-00-068-0509	1	12
96906	MS90728-110		5305-00-732-0511	41	17
96906	MS90728-112		5305-00-071-2068	72	64
				98	9
96906	MS90728-113		5305-00-071-2069	65	11
				65	20
96906	MS90728-12		5305-00-071-2509	22	22
96906	MS90728-13		5305-00-071-2510	24	10
96906	MS90728-30		5306-00-226-4823	34	11
96906	MS90728-35		5306-00-226-4828	13	13
96906	MS90728-38		5306-00-226-4831	23	24
96906	MS90728-39		5306-00-226-4832	62	1
96906	MS90728-40		5306-00-226-4833	45	15
				76	45

CROSS-REFERENCE INDEXES

CAGEC	PART NUMBER	PART NUMBER INDEX		FIG.	ITEM
			STOCK NUMBER		
96906	MS90728-44		5306-00-226-4837	10	10
				101	8
96906	MS90728-45		5306-00-226-4838	65	31
96906	MS90728-57		5305-00-721-5492	24	18
				51	28
				90	3
96906	MS90728-61		5305-00-543-2419	44	12
				47	15
96906	MS90728-62		5305-00-068-0511	24	9
				42	4
				51	19
				62	13
				83	8
				88	13
96906	MS90728-63		5305-00-688-2111	22	7
				83	16
96906	MS90728-64		5305-00-725-2317	24	17
				52	21
				66	6
96906	MS90728-65		5305-00-821-3869	52	10
96906	MS90728-66		5305-00-782-9489	22	14
				41	13
				52	17
				101	31
96906	MS90728-7		5305-00-071-2505	14	7
				18	13
				22	22
				22	28
96906	MS90728-73		5305-00-990-8632	65	31
96906	MS90728-8		5305-00-225-3843	77	11
96906	MS90728-86		5305-00-071-1787	6	10
96906	MS90728-87		5305-00-071-1788	6	9
				32	2
				52	2
				55	1
96906	MS90728-89		5305-00-071-2055	6	8
96906	MS90728-93		5305-00-071-2059	10	6
96906	MS9241-010		5330-00-846-0502	80	8
68505	MZ19CS		5360-00-659-6916	32	12
68505	MZ2002T		2920-01-078-0630	32	10
19728	MZ2023T			32	20
61208	M2142		2940-00-217-3588	102	6
14351	M330FZ00			14	5
26233	M4DS616-20C		5306-00-182-9590	94	5
81349	M52525/1-12-12		4730-00-472-2611	100	58
14351	M600C00300		3020-00-622-1142	6	4
14351	M600G204			14	1
81349	M83461/1-342		5330-01-176-7535	47	5
80205	NAS620-416L		5310-00-754-1686	12	3
13445	PL20		6210-00-991-3620	35	16
19728	PS1322A			32	4

CROSS-REFERENCE INDEXES

CAGEC	PART NUMBER	PART NUMBER INDEX		FIG.	ITEM
			STOCK NUMBER		
78640	PS303266		4720-00-820-4599	100	13
19728	PU217B			30	4
77640	P61K			72	62
68505	P90-129			30	18
60380	R82662			93	4
80756	RRT433	5365-00-679-9841		96	18
81336	RSMS13957-1	2805-00-388-6653		7	1
96906	RSMS13957-2	2805-00-388-6654		7	1
81336	RSMS13957-3	2805-00-388-6655		7	1
78643	R109G			51	40
68505	SAW4201T	5945-00-939-7361		32	6
80063	SCB91224-1			89	18
71400	SFE14	5920-00-280-4007		36	5
31007	ST561	3110-00-678-6400		44	4
72210	S1233	2530-00-580-7070		75	13
72210	S14796			74	10
				74	21
72210	S14977	5340-00-778-6272		73	8
				74	11
				74	16
72210	S15090			75	12
78286	S1645-65031	5360-00-609-3171		89	16
72210	S3899A			75	11
72210	S4664	2530-00-383-5001		73	5
				74	9
				74	22
72210	S4715			73	6
79160	S60K	2940-00-677-2320		17	7
72210	S7031			73	3
				74	8
				74	23
60038	TN065	5310-00-711-6574		58	2
60038	TW065			58	3
79960	T21S8	5310-00-262-9717		15	36
79960	T315BE			48	48
79960	T315B3			15	40
50740	T427B201			11	18
79960	T48-9	5330-00-855-5703		15	45
79960	T52-57	5310-00-433-3811		15	44
79960	T56-23	5330-00-176-4123		15	22
79960	T56-24	5310-00-358-5683		15	24
79960	T56-48	5310-00-291-9873		15	37
79960	T56-52	5310-00-366-7243		15	10
79960	T57-4	5330-00-291-2943		15	27
79960	T8S8-8	5305-00-429-5225		15	33
79960	T838-10			15	41
79960	T91-3	4730-00-105-2684		15	25
68505	VB06201C	2920-00-687-8523		31	6
23168	V999PZB1000PC4	5330-00-845-9044		79	11
81348	WW-P-471AASBCC	4730-00-187-4202		103	4
81348	WW-P-471ACACB	4730-00-954-1281		2	2

CROSS-REFERENCE INDEXES

CAGEC	PART NUMBER	PART NUMBER INDEX		FIG.	ITEM
			STOCK NUMBER		
81348	WW-P-471ACABCB		4730-00-954-1281	10	8
03175	W4B108			11	13
87502	W9418			16	4
66289	XH1	5315-00-221-6005		14	3
63728	X000334	5330-00-286-8895		2	15
02978	X0351			2	13
14351	X05132	4730-00-193-0871		49	7
50740	X14192			50	16
14351	X17014			14	8
76110	X175	5340-00-358-5725		23	7
76110	X18	5340-00-619-3343		23	27
14351	X18255			9	11
14351	X18327	5310-00-596-5910		2	16
14351	X19857	5307-00-809-9405		3	7
14351	X19934	5307-01-345-1701		14	18
14351	X20040	5307-00-207-1272		12	10
14351	X2958	5305-00-207-4682		11	15
14351	X2986	5306-00-033-7495		2	11
14351	X3043A	5305-00-376-8301		6	6
14351	X3896	5306-00-298-4871		11	14
14351	X4038	5307-00-827-5311		2	21
14351	X4057	5307-00-268-5752		12	10
14351	X4200	5307-00-274-1403		14	17
14351	X5036	4730-00-221-6215		25	1
79136	X5133-74MF	5365-00-285-7956		63	4
14351	X5710	5306-00-709-0813		20	4
14351	X6544			29	10
14351	Y400G228	3120-00-653-2629		9	2
14351	Y400I00203	3120-00-374-4172		9	5
14351	Y400I00215			8	7
81348	ZZ-I-550/GP5/7.0	2610-00-204-3016		71	2
	0-12/TR75A/ONOTR				
81348	ZZ-T-391D/TII-S5	2630-00-528-7630		71	4
	/16-1/4X5X11-1/4				
81348	ZZ-T-410A/GP1TYP	2610-00-726-7648		71	6
	C/6.50-10/E/FLGP				
79960	0-12566	2910-00-773-2148		15	5
78640	0S4273			100	61
11083	0Z8488	4730-00-013-7409		25	7
16662	0001302-1034	3930-00-359-4024		96	3
16662	000651-2116	2520-00-562-9076		53	4
14153	00310	5307-00-466-7274		39	6
78640	013207			43	7
78640	013882			77	3
11083	015548	2530-00-678-6494		61	10
78640	015693			56	24
11083	015729			63	5
78640	015818			22	26
77640	020167	5305-00-897-6179		80	20
93568	02263-0822	2530-00-612-2181		38	1
78640	025879			22	3

CROSS-REFERENCE INDEXES

CAGEC	PART NUMBER	PART NUMBER INDEX		FIG.	ITEM
			STOCK NUMBER		
77640	026045		5310-00-637-1204	72	2
78640	026851			43	13
60038	02820		3110-00-100-0634	56	11
11083	028206		2520-00-778-6301	53	3
77640	028258		5310-00-989-5977	72	49
77640	028260		3120-00-932-2163	72	21
77640	028260-A1			72	26
77640	028261		5310-00-970-5832	72	29
77640	028269		5310-00-738-7532	80	15
77640	028273			78	12
77640	028274		5310-00-861-2318	78	4
				78	10
77640	028285		5310-00-199-2184	72	48
77640	028288		3120-00-133-5594	72	11
77640	028289			72	12
77640	028290			72	57
77640	028312		5310-00-738-7521	72	44
60038	02876		3110-00-155-7759	56	12
77640	029037		5999-00-215-4048	38	4
77640	029039		5310-00-735-1273	38	11
78640	029370			77	10
77640	032065		5330-00-290-1024	72	22
77640	032089		5940-00-549-9553	72	40
77640	032156		5977-00-578-6495	72	53
77640	032200-13			78	14
77640	032201-2		5330-00-860-2445	78	16
77640	032224			78	11
77640	032248		5330-00-810-9125	80	14
77640	032250		2530-00-860-2446	78	13
77640	032257		5330-00-810-9126	80	4
				80	11
73740	032262		5940-00-430-7474	72	39
77640	032270		2530-00-860-2444	78	15
78640	033078			46	29
77640	033121		5365-00-966-9578	72	28
77640	033122			72	28
77640	033123			72	28
77640	034053		5330-00-081-7677	72	23
77640	034054		5330-00-811-1603	80	22
77640	034060		5330-00-812-2379	72	16
78640	034799			65	4
78640	034801			65	14
78640	034802			65	22
78640	034997		3040-00-237-3478	58	9
77640	036078A1			80	9
78640	037229			65	14
78640	037230			65	22
78640	037231			65	4
11083	041940			72	30
77640	044967		3130-00-614-5187	72	31
78640	050424			88	11

CROSS-REFERENCE INDEXES

CAGEC	PART NUMBER	PART NUMBER INDEX		FIG.	ITEM
			STOCK NUMBER		
77640	051036		5970-00-561-9511	38	9
78640	054277		2910-00-317-3053	19	1
11083	056193		2990-00-659-6909	23	6
78640	056232			22	13
78640	058818			62	22
78640	061546		5365-00-172-2474	97	4
78640	061557		5330-00-171-0552	97	10
77640	063024		5977-00-786-0222	72	46
78640	064449		3020-00-778-6315	30	3
78640	064810			94	24
				94	38
78640	065490		4730-01-344-5470	101	36
77640	065989		3110-00-606-6435	72	10
77640	065997		3110-00-271-0385	72	55
77640	066024		3120-00-384-8736	72	21
78640	067475			76	57
11083	068796		2990-00-987-1799	23	12
78640	069505			34	5
78640	080413			51	7
78640	080776			101	43
78640	082199			46	13
78640	082846			61	19
78840	083094			76	49
11083	084723			40	2
78640	085057			61	23
78640	085222			101	34
78640	087321		3930-00-857-3635	83	15
11083	087344		2920-00-659-6913	30	12
78640	087349			24	14
78640	089238			101	27
16662	09-21733		2590-00-659-6907	22	9
16662	09-49889		6685-00-659-6925	35	13
16662	09-87326		2510-00-898-4742	24	16
78640	091067			4	8
78640	091068		4730-01-344-2456	4	4
78640	092510		4720-00-172-1845	4	2
78640	099084		5340-01-344-6370	94	6
78640	099100			94	7
78640	099160			101	42
68505	1-47V		2920-00-888-9761	33	8
68505	1BB2015RA			33	7
11083	1H7339		5330-00-593-1141	97	8
11083	1H9696		5330-00-580-1226	94	42
				101	4
60380	1R23240H			94	26
				94	40
24617	1U20		6140-00-642-4798	39	1
21910	10A3481		5305-00-517-5254	72	36
14351	10EL00227			11	8
14351	10EL230		5360-00-253-6962	12	4
78640	1001517			86	15

CROSS-REFERENCE INDEXES

CAGEC	PART NUMBER	PART NUMBER INDEX		FIG.	ITEM
			STOCK NUMBER		
78640	1001526			98	1
81155	1006			11	2
14569	1007-2		4730-00-844-5721	46	10
				48	4
78640	10094			32	16
78640	10096			32	15
24617	102649		5310-00-842-7783	75	2
78640	10287		3930-00-359-4158	96	14
78640	10293		3930-00-359-4157	96	2
24617	103374		5315-00-816-1794	62	6
08108	1034		6240-00-295-1184	37	5
24617	104036			22	19
78640	104237		5320-01-345-2289	57	8
79470	105X4		4730-00-013-7397	65	5
				65	15
				65	23
24617	107817			79	15
24617	107826		5310-00-010-7826	82	2
21450	107827		5310-00-010-7827	94	14
				95	9
24617	108687		4730-00-246-9219	100	62
19207	10892211			80	21
78640	10946			46	30
81168	11-011			46	14
16764	1115043		2920-00-038-4447	34	9
16764	1116624		2920-00-916-4398	36	11
79470	112-10040			65	13
78640	11207			82	8
21450	113240		5307-00-011-3240	15	3
24617	113580			63	13
77873	114-2117A		2520-00-589-5699	53	6
13174	1164		4730-00-778-6277	100	61
29930	118538		5310-01-064-8672	18	5
				18	23
14351	12CH208			9	10
19728	12X864			30	2
79960	120-4			15	13
24617	120611		5310-00-012-0611	32	23
80201	12424M1		5330-00-179-0880	46	8
24617	126800			51	29
77640	127708			72	47
24617	127800			75	16
				91	19
14351	13XX12668			2	4
14351	13XX19003			3	3
14351	13XX20040		5307-00-207-1272	30	23
				76	53
14351	13XX4036			2	21
24617	130127			38	7
78640	13207			51	13
05415	134MBY7		4720-00-646-7003	13	2

CROSS-REFERENCE INDEXES

CAGEC	PART NUMBER	PART NUMBER INDEX		FIG.	ITEM
			STOCK NUMBER		
78640	13882			101	51
78640	14231			93	1
24617	145507			91	5
24617	148564			22	1
14351	15SL211		2530-00-535-3737	12	5
14398	15017A			96	30
01276	1508-8			BULK	8
19207	1508-8-15			101	18
19207	1508-8-19			101	24
19207	1508-8-39			101	14
19207	1508-8-59			101	46
19207	1508-8-8			101	29
01276	1509-16		4720-00-289-2618	BULK	5
60038	15120		3110-00-100-3160	69	6
60038	15123		3110-00-198-2169	69	2
71379	15147-112		5360-00-119-0593	88	23
60038	15245		3110-00-198-2170	69	4
78640	153CM-5P742			100	22
70040	1539806		2910-00-358-5057	16	1
78640	15443		5360-00-810-9122	64	6
78640	15453		5365-01-344-4288	57	7
78640	15454			58	9
78640	15457		2510-01-344-6449	82	7
78640	15480			58	10
78640	15481			60	2
75915	155014		5920-00-776-0633	36	4
78640	15502C1			69	5
27007	15511-10			88	22
71379	15511-11		5330-00-121-0419	88	21
71379	15511-28		5330-00-119-0592	88	20
71379	15511-3		3930-00-146-0685	88	17
27007	15511-44			88	25
71379	15511-85		5330-00-075-0158	88	28
71379	15511-9		5330-00-119-0580	88	19
78640	15532		5330-00-588-4452	69	1
78640	15541C1			82	6
78640	15548		2530-00-678-6494	60	8
78640	15549		5310-00-752-7717	60	7
				61	9
78640	15566			51	16
78640	15577		5307-00-992-8629	60	16
				61	30
78640	15596			60	4
78640	15597			60	3
78640	15630			67	3
				69	10
				70	7
78640	15642			55	4
78640	15643		4720-00-778-6318	26	2
78640	15650C1		2520-00-778-6294	56	14
78640	15658C1			56	8

CROSS-REFERENCE INDEXES

CAGEC	PART NUMBER	PART NUMBER INDEX		FIG.	ITEM
			STOCK NUMBER		
78640	15659			56	9
78640	15661			63	3
78640	15662			63	1
78640	15687			56	23
78640	15688			56	17
78640	15690			56	18
78640	15691			56	19
78640	15692			56	15
78640	15726		2530-00-317-4810	63	6
78640	15768			82	5
78640	15807		2530-00-678-6498	67	13
78640	15871			62	21
30780	16RBTXS			100	66
27007	16007-13			88	16
27007	16028-512			88	18
66640	166D1			35	12
12204	1679479		2940-00-217-3588	102	6
81168	17-6		5330-00-776-9934	77	12
78640	17108			96	15
02889	1724			64	2
24617	172448			40	10
78500	1729F214		5310-00-217-9621	63	7
78500	1746K11			63	10
78500	1759G7			63	12
78500	1759H8			63	9
72582	180129		5305-00-018-0129	28	7
81168	1820-14		5330-00-297-6924	47	3
01276	186100-16-16S		4730-00-106-7384	100	35
72582	187758			85	1
82271	190E4-12		4820-00-776-9949	100	16
01276	190264-16S		4730-00-832-8863	100	61
				100	62
01276	190287-4S		4730-00-103-8256	100	49
01276	190469-8S			101	17
				101	45
78640	19370C39		5330-00-359-4154	96	7
78640	19604			91	15
78640	19609			91	14
16764	1999883		2590-00-772-8528	38	13
09990	2-214N951-75		5330-00-741-0674	91	9
02697	2-254			50	4
11083	2A4638		5330-00-423-8728	42	9
11083	206642		3110-00-992-1048	46	36
11083	2H4145		5330-00-678-3369	97	13
70188	2X167		5306-00-149-7111	9	7
02978	20CL02020		2910-00-294-1579	11	1
80201	20016		5330-00-154-0903	58	1
51600	200420		3110-00-120-4337	98	13
98441	203-6		4720-00-676-7936	BULK	7
30327	204SAE		4820-00-289-3378	18	11
78640	20408C1			56	22

CROSS-REFERENCE INDEXES

CAGEC	PART NUMBER	PART NUMBER INDEX		FIG.	ITEM
			STOCK NUMBER		
78640	20408C4			56	22
78640	20409			56	20
01276	2043-8-8S		4730-00-177-5917	101	20
78640	20484			75	5
49234	205-18		5330-00-466-5416	19	2
47457	20510093-17Z		4820-00-229-9917	76	22
01276	2062-12-12S		4730-00-220-5574	100	21
78640	20719			64	10
70920	209031			38	6
78640	20921			98	15
78640	20922		3130-01-344-4293	98	14
78640	20924		3120-00-659-6979	98	12
72962	21NE064		5310-00-013-7718	46	22
05415	210MEX1		3120-00-774-4607	30	20
78640	21032C20			100	25
78640	21032C7			100	56
79150	2106		5330-00-599-4517	34	3
98441	212C4JS4JS4SS14I N		4720-00-812-8592	100	1
				100	48
78640	21314		2510-00-104-8833	24	15
80064	214-2100-799187P CF89HOSE		4720-00-288-9873	BULK	2
78640	21743		5340-00-236-2937	34	10
78640	21773		5306-00-060-4369	83	1
30379	2185941		2590-00-737-3216	38	8
78640	21927			62	19
				66	12
14351	22RB221		5365-00-289-5387	11	12
01276	22012-12		5330-00-966-8621	100	20
87502	222927007			16	5
78640	22309			96	13
78640	22316			96	22
78640	22321		5310-00-359-3726	96	26
78640	22322		5310-00-359-4161	96	19
78640	22426		5307-00-841-9209	68	8
				68	16
78977	225AW/52BRKT		6220-00-500-4755	37	16
80201	225G116		5330-00-817-6056	58	6
78640	22822		2640-00-917-2603	68	1
81834	23-0165-01		5306-00-169-8412	37	10
78640	23038			82	9
78640	23039			82	10
81263	2321			37	17
				40	1
78640	23271			68	4
80201	235116M1			44	18
27007	24300-53			88	27
71379	24300-902		4320-00-221-5166	KITS	
27007	24304LAG			88	15
27007	24307-251			88	29

CROSS-REFERENCE INDEXES

CAGEC	PART NUMBER	PART NUMBER INDEX		FIG.	ITEM
			STOCK NUMBER		
27007	24307-302			88	33
27007	24307-310			88	26
78640	24470		5310-00-753-4243	64	8
78640	24482		4320-00-359-4164	96	17
OAHUO	24569D			67	4
			5310-00-021-9760	68	9
				69	9
				70	8
77060	246		5975-00-822-2889	34	1
				38	12
60038	24721		3110-00-100-0543	70	16
60038	24780		3110-00-100-3537	70	17
60038	24788		3110-00-100-0743	70	11
19207	2527354-1			95	4
19207	2527354-39			95	4
19207	2527354-43			94	13
19207	2527354-59			94	20
78640	25508			63	8
01276	2556-8		4720-00-933-5878	77	5
64829	25795		5365-01-028-6354	102	9
78640	25819		5340-00-217-8850	22	4
78640	26335			44	8
78640	26341		2530-00-337-6670	75	4
78640	26342		2530-00-810-9121	75	4
24161	26412		4720-00-555-7792	26	3
78640	26577			1	7
78640	26579			1	15
78640	26580		5340-00-609-0042	1	8
78640	26581		5340-00-609-0041	1	9
78640	26583			1	14
78640	26584C1			1	6
78640	26584C2		5365-01-345-0106	1	6
78640	26584C3			1	6
78640	26603			42	16
78640	26838		2520-00-917-2632	53	8
78640	26839		4810-00-963-5982	44	30
78640	26840			44	27
78640	26846			44	23
78640	26847			44	24
78640	26848			44	17
78640	26850		3930-00-494-9314	43	12
78640	26852		5365-01-344-4285	43	16
78640	26855			45	1
78640	26856			44	2
78640	26859			44	19
78640	26962		5330-00-752-7674	42	10
78640	27101C1			47	1
78640	27101C2			47	1
78640	27114			43	10
78640	27115			43	19
78640	27127		2520-00-875-4777	45	4

CROSS-REFERENCE INDEXES

CAGEC	PART NUMBER	PART NUMBER INDEX		FIG.	ITEM
			STOCK NUMBER		
60038	2720		3110-00-100-0359	56	4
				70	15
78640	27237		2520-00-927-1423	45	10
06981	2727-07			89	22
78640	27279			45	9
78640	27280		2520-00-822-2896	45	7
78640	27281		2520-00-875-4774	45	8
78640	27285			45	14
78640	27286			45	11
78640	27653C3		3930-00-302-1836	98	17
78640	27656C1		5365-00-302-1837	98	18
78640	27656C2			98	18
78640	27656C3			98	18
01276	2766-4		4720-00-930-4513	BULK	6
01276	2766-8		4720-00-930-4515	BULK	3
19207	2775525-18			65	16
19207	2775525-18-1			65	24
19207	2775525-24			65	6
19207	2775525-26			65	16
19207	2775525-30			65	6
19207	2775525-36			65	24
19207	2775526-1			18	4
19207	2775526-2			18	6
19207	2775526-3			18	8
19207	2775526-4			18	10
19207	2775526-5			18	18
19207	2775526-6			18	19
19207	2775526-7			18	22
19207	2775526-8			18	24
60038	2789		3110-00-100-0744	56	5
60038	28151		3110-00-101-0790	68	12
60038	2820		3110-00-100-0364	67	10
60038	28300		3110-00-100-0562	68	14
78640	28588			51	22
60038	2878			67	7
19207	2889873-60			100	57
19207	2892618-83			100	36
19207	289618-6			100	55
78640	29044		2520-00-104-6218	42	19
78640	29372			101	21
78640	29467			66	10
78640	29468			66	7
60038	29520		3110-00-100-0569	68	17
60038	29586		3110-00-198-2600	68	18
78640	29652		4710-00-820-4591	48	11
78640	29688			44	7
78640	29690		3040-00-778-6308	44	1
78640	29872			66	11
78640	29919			50	6
78640	29930		5330-00-532-3679	50	15
78640	29941		2520-00-733-5549	42	13

CROSS-REFERENCE INDEXES

CAGEC	PART NUMBER	PART NUMBER INDEX		FIG.	ITEM
			STOCK NUMBER		
94231	3-07620-311		5310-00-004-5033	10	4
02697	3-916N304-7			100	32
11083	384506		5310-00-514-6849	88	12
11083	3F4479		5315-00-238-1587	15	43
11083	3J7354		5330-00-952-8008	100	9
11083	3K360		5330-00-948-6482	101	10
43334	3L08X1		3110-00-516-5290	44	34
95410	3P2346C			87	13
79187	3P2350C			87	25
79187	3P2353-4C			87	22
58114	3P2435C			87	20
79187	3P24704C			87	24
79410	3P2498-4C			87	21
80201	300W2		5330-00-585-3792	56	13
70143	300157		5310-00-358-6115	72	37
78640	30019			48	7
93784	3025			89	23
93784	3031			89	30
78640	303144			100	25
78640	303191		4720-00-987-1798	77	9
78640	303220		4720-00-761-8962	13	1
				13	2
78640	303227		5340-00-171-0539	17	17
				23	20
				23	22
78640	303232		3930-00-359-4167	91	18
78640	303238		5330-00-659-6964	79	10
78640	303240		5330-00-773-6536	91	13
78640	303246		5330-00-359-4156	96	16
78640	303258		4720-00-917-2489	100	56
78640	303260			97	3
78640	303261		5330-00-171-2632	97	16
78640	303283		4720-00-820-7835	100	10
78640	303342		5365-00-161-2884	98	6
78640	303344			98	14
78640	303346			98	20
65282	303557		5360-00-253-7229	38	5
78640	304876			4	6
78640	305078			88	3
78640	305079			87	2
				88	2
78640	305569			13	1
78640	305766		2530-00-898-4741	69	3
78640	305798			56	14
78640	305807			91	10
78640	30597		5330-00-733-5550	50	11
78640	306283		3930-00-359-4163	96	9
78640	306360			99	4
78640	306363			99	3
78640	306374			99	4
78640	306375			99	4

CROSS-REFERENCE INDEXES

CAGEC	PART NUMBER	PART NUMBER INDEX		FIG.	ITEM
			STOCK NUMBER		
78640	306446			42	6
78640	306536		2530-00-898-4740	67	8
78690	306622		5330-00-678-6512	58	7
78640	306854			91	6
78640	306874		5306-01-344-6316	22	25
78640	307010			81	1
78640	307145			101	28
78640	307149			101	12
78640	307157			101	44
78610	307191			79	2
78640	307469			87	4
				88	6
78640	307603			98	15
78640	307604			98	15
78640	307676		5315-00-490-9945	61	31
78640	307786			90	19
78640	308012			41	22
78640	308013			41	24
78640	308014			41	24
78640	308037		2530-00-907-5970	91	3
78640	308131		4720-00-917-2736	100	22
78640	308148		2920-00-990-2602	34	4
78640	308153			91	11
78640	308181		5306-00-134-9348	95	8
78640	308182			94	16
78640	308232			61	20
78640	308233			61	21
78640	308234			61	17
78640	308317			91	2
78640	308404		4720-00-659-6933	48	6
				49	2
78640	308438			100	34
78640	308478		5315-00-824-5645	92	2
78640	308588			1	16
78640	308807			77	10
78640	308860			KITS	
78640	309212			51	10
78640	30996			45	3
78640	31A389			77	14
80254	31C-12-P03			23	11
				25	6
78640	310086		2520-00-778-6291	58	8
78640	310092		2520-00-401-3783	54	1
78640	310214		5306-00-279-4459	98	19
78640	310785			96	1
78640	310832			95	1
78640	310956			KITS	
78640	311243			91	3
78640	311347			94	34
78640	311889		3930-00-063-8632	96	1
78640	312089			2	17

CROSS-REFERENCE INDEXES

CAGEC	PART NUMBER	PART NUMBER INDEX		FIG.	ITEM
			STOCK NUMBER		
52793	31251-9		3110-00-965-0445	46	33
78640	312770			98	14
78640	312870			99	12
78640	312895			96	11
78640	312902			52	7
78640	313945		4720-00-172-1846	4	7
78640	314151			41	3
78640	314154			41	6
78640	314294			44	5
60038	31520		3110-00-100-0571	56	7
78640	315718			100	43
78640	315801		2530-00-235-3767	57	7
60038	31593		3110-00-100-3570	56	6
78640	316403			97	14
78640	316923			94	18
72800	317-1			46	6
78640	318086			86	11
				86	15
78640	318087		4710-00-439-1734	17	16
78640	318093			BULK	4
78640	31840			24	8
79260	318600		2940-00-105-9861	13	7
78640	319396			91	10
78640	319755			99	7
78640	322876			85	4
78640	32373			47	14
78640	32389		4730-00-235-3659	47	10
78640	32390			47	13
78640	32391		2520-00-235-3736	47	4
78640	32392			47	8
78640	32421		2520-00-733-5725	46	19
78640	32592			24	5
81321	328755			102	5
78640	32890			47	9
81168	3297-12			100	20
81168	3297-8		5330-00-776-9938	100	14
78640	33014			76	50
93784	3302-21		4820-00-659-6976	89	5
78640	33044			42	11
78640	330608			86	11
78640	330611			83	4
60038	3320		3110-00-100-0367	67	11
93784	3324			89	28
93784	3325			89	31
93784	3326		3930-00-134-9242	89	8
78640	33264		5340-00-080-8992	75	6
93784	3327		5340-00-074-8840	89	33
93784	3328			89	32
93784	3329			89	34
93784	3332A		5360-00-811-1610	89	25
93784	3334			89	21

CROSS-REFERENCE INDEXES

CAGEC	PART NUMBER	PART NUMBER INDEX		FIG.	ITEM
			STOCK NUMBER		
93784	3337			89	14
93784	3338			89	15
93784	3339			89	26
93784	3340			89	12
78640	33550		2530-00-624-5032	62	3
78640	336273			81	3
78640	336633			99	1
78640	33665		5930-00-733-5555	36	16
78640	33703			45	6
78640	33704		2520-00-917-2613	45	12
78640	337050			100	56
78640	337051			100	51
78640	337084			97	1
78640	337086			97	2
78640	337087			97	7
78640	337088			97	1
78640	337089			97	17
78640	337091			94	9
78640	337171			98	22
78640	337418			99	8
78640	337434			99	2
93784	3375		4820-00-931-1123	89	37
60038	3382		3110-00-100-0768	67	12
93784	3384		5330-00-810-7491	89	20
93784	3387			89	10
93784	3388			89	11
93784	3389			89	38
78640	339017			98	16
93784	3396		5365-00-923-7995	89	6
79470	3400X6		4730-00-278-4822	49	6
78640	34044			43	11
				44	22
				46	4
78640	340993			100	25
78640	340998			100	34
78640	34102			68	5
78640	341024			100	28
93784	3427			89	19
78640	343419			49	10
78640	343424			43	1
78640	343928			101	22
78640	343929			101	16
24617	34419R		4710-00-277-5526	BULK	9
78640	34452		5315-00-584-9053	62	4
78640	346337			98	7
78640	34836		3120-00-839-6547	68	19
78640	34877			57	6
78640	349409		4720-00-659-6967	77	8
78640	34964			58	5
78640	34966		2520-00-659-6948	58	4
93784	3502		5330-00-606-0947	89	7

CROSS-REFERENCE INDEXES

CAGEC	PART NUMBER	PART NUMBER INDEX		FIG.	ITEM
			STOCK NUMBER		
78640	35146C1			67	9
78640	35162C1		5305-00-917-6499	58	12
78640	35163C1			58	13
78640	35181		5360-00-807-2723	64	12
93784	3519			89	36
78640	35294			46	38
78640	35297			46	15
78640	35298		2520-00-104-8736	46	11
78640	35305		2520-00-235-3742	46	20
78640	35306			46	39
78640	35340			46	37
78640	35342			46	1
78640	35343			44	15
78640	35344		5330-00-733-5562	44	16
78640	35571		3040-01-346-0096	66	7
78640	35581		2540-00-609-5476	51	15
				66	2
78640	35758		2520-00-613-9248	52	1
78640	35766			47	2
33955	35851-1			35	2
78640	360604		2930-00-163-0803	27	1
78640	362264		2530-00-930-7718	72	3
11862	3665490		5355-00-778-6246	41	1
78640	36911		3040-00-609-5481	22	13
78640	36917		2540-00-609-5480	22	12
75175	3726-061			37	4
79470	3750X2		4730-00-263-2733	35	8
78640	37520			101	32
78640	37533			63	15
78640	37805		5330-00-588-4466	91	7
78640	37928			91	8
78640	38559C1			58	7
78640	38559C2			58	7
78640	38869C2		4720-00-820-4594	48	3
70434	4BCAW			100	8
				100	23
70434	4BCAYW			100	8
11083	4B4283			101	19
11083	4D9517		5340-00-169-8336	13	12
63906	4JMAX4JUFS		4730-00-251-8537	100	46
				100	47
70434	4JMA4JUFS			100	47
77640	401082		5360-00-253-7230	38	10
77640	401222		5365-00-614-5182	72	18
77640	401234		5330-01-344-6336	78	9
77640	401245			72	58
77640	401247			72	42
				72	42
77640	401248			80	7
77640	402200		4320-01-344-6447	80	17
77640	402202			80	3

CROSS-REFERENCE INDEXES

CAGEC	PART NUMBER	PART NUMBER INDEX		FIG.	ITEM
			STOCK NUMBER		
77640	402206-A1		2530-00-087-7496	72	14
77640	402211		5340-00-089-4511	72	24
77640	402224			78	8
78640	40502C2			90	7
01276	41-4721-10-8		4730-00-081-5893	100	26
14351	41AL200		5365-00-293-7716	12	1
78640	41248		5330-00-588-4467	96	10
78640	41249		3930-00-776-9931	96	12
78640	41250		5330-00-785-3576	96	20
78640	41251		3930-00-776-9928	96	21
78640	41252		5330-00-588-4469	96	24
78640	41253		4320-00-776-9929	96	25
78640	41265			23	15
78640	41390		2530-00-080-3084	64	3
78640	41391		2530-00-778-6263	64	5
78640	41392		5360-00-678-6514	64	11
77640	415039		5360-00-040-0764	80	13
77640	415318A2			80	5
77640	415337			72	13
78640	41863		2530-00-778-9804	64	1
78640	41944			72	33
78640	42140			98	3
				99	10
78640	42141			98	4
78640	42196			76	54
78640	42981			66	15
78640	43002		5330-00-766-5815	70	18
43334	43205		3110-00-554-6034	44	26
78640	43229			100	30
43334	43305		3110-00-144-8909	44	10
78640	43803C3		3040-01-344-1795	90	21
33955	44030			35	7
08806	4435		6240-00-252-7138	37	16
24617	443874		5306-00-687-7289	79	3
24617	443976		4730-00-278-3721	18	12
30379	444625		4730-00-044-4625	57	9
78640	44607		4140-00-917-2514	28	3
78640	44616			41	8
24617	446501			1	4
24617	446548		5310-00-044-6548	51	3
78640	44675		5307-00-776-9930	73	12
78640	44818			60	13
78640	44820			50	3
78640	44914			35	9
77640	450029		2590-00-371-3137	38	3
77640	451710-2625		5995-00-093-5739	72	38
78640	45299		3120-00-624-5020	61	28
24617	454131			100	66
77873	4569J		5306-00-272-4256	53	10
78640	45804		2530-00-678-6518	60	5
				61	8

CROSS-REFERENCE INDEXES

CAGEC	PART NUMBER	PART NUMBER INDEX		FIG.	ITEM
			STOCK NUMBER		
79960	46-6			15	8
33955	46483		6625-00-659-6920	35	18
77640	465487		2590-00-095-6710	38	2
92867	467A			62	7
78640	46783			72	60
01276	4730-8-8S			101	13
				101	17
				101	23
				101	30
				101	45
78640	47362			65	12
77640	475152		5340-00-924-1700	74	16
78640	47626			101	25
78640	47667		5330-00-820-4595	KITS	
13445	47800		5920-00-775-2470	36	3
78640	48237		2930-00-917-2515	29	2
OAHUO	4909102-8		2920-00-093-5737	33	2
OAHUO	4909114-3			33	4
OAHUO	4910178-8		2920-01-145-6702	KITS	
OAHUO	4914575-8			33	6
11083	5F1678		5330-00-741-0674	97	6
11083	5H8848		5330-00-593-1247	91	12
11083	5P1201-38C			4	3
11083	5P4961			101	37
78640	50454		5305-00-837-8510	61	26
11083	51-5P0762		4720-00-822-2915	17	2
79136	5100-75			76	55
78640	51035			30	7
02978	5125237			11	5
78640	51366		5307-00-776-9932	74	4
78640	51409			19	11
				35	4
				90	2
				103	2
78640	52490			41	10
78640	52832			42	12
78640	53290		2520-00-779-6073	50	5
78640	53708C33		4720-00-812-7564	100	13
78640	564078		3930-00-220-3904	41	9
78640	54091			41	23
33955	54135		6620-00-064-6950	35	17
78640	54188		5340-01-344-6323	40	6
78640	54338			1	17
78640	54359		2990-00-773-2154	23	23
78640	54422			19	13
78640	54427		3930-00-494-9315	19	3
78640	54448		6685-00-778-6288	35	14
78640	54450		5340-00-139-7077	23	5
78640	54466		2990-00-522-1854	23	26
78640	5461		5330-00-355-2557	91	16
78640	54624		5340-01-344-6322	51	31

CROSS-REFERENCE INDEXES

CAGEC	PART NUMBER	PART NUMBER INDEX		FIG.	ITEM
			STOCK NUMBER		
78640	54634			83	4
78640	54782		5315-00-069-3601	98	16
78640	55320		2530-00-733-9804	76	14
78640	55474			84	1
78640	55475			84	5
78640	55981			22	11
78640	55999			75	1
78640	56002			75	1
78640	56009			22	21
78640	56020		3040-01-346-0094	22	15
78640	56063			91	4
78640	56067		5340-00-522-1856	17	18
78640	56099		2990-00-522-1853	23	26
78640	56129			24	3
78640	56137			24	5
78640	56233			22	15
78640	56239		2530-00-778-6274	73	1
78640	56240C1			74	5
78640	56275			22	23
78640	5633			11	7
78640	56388			88	31
78640	5650		2805-00-362-2063	5	1
33955	56783		6110-00-822-2917	31	1
78640	56977			1	5
78640	57385		5330-00-773-2147	23	10
78640	57693		4730-00-773-2146	23	9
78640	57732			88	7
78640	57801		3930-00-866-7384	102	1
78640	57898			100	54
78640	57925		4730-01-344-2533	100	64
78640	58086		4730-01-344-5469	100	28
78640	58088C7			100	22
78640	58483		6680-00-302-0307	19	9
78640	58610			99	11
78640	58611			91	22
78640	5862		5305-00-375-1460	88	4
78640	5863			88	5
78640	58639		3120-00-774-4706	91	21
78640	58675			74	6
78640	59415			100	15
78640	59560		5310-00-922-5658	36	18
78640	59563C1		4730-00-778-6281	77	18
78640	59564C2		4720-00-812-8595	77	9
78640	59703		5340-00-522-1851	23	13
78640	59704		2990-00-773-2156	23	12
79934	6.50-10NHS		2610-00-528-7783	71	5
11083	6F6405			94	8
11083	6L4562		4720-00-211-4526	100	22
70434	6MAX6UFS		4730-00-317-3008	48	5
83299	601624		3930-00-590-4812	80	23
83299	601640			80	10

CROSS-REFERENCE INDEXES

CAGEC	PART NUMBER	PART NUMBER INDEX		FIG.	ITEM
			STOCK NUMBER		
78640	60177			18	7
83299	605904			72	56
79160	6066			17	9
78640	60921C12			100	43
78640	60921C14		4720-00-820-7836	100	51
78640	60921C2		4720-00-807-2730	100	5
				100	5
79160	6094		5340-00-358-4314	17	18
78640	61313			102	5
78640	61314			102	3
78640	61316			102	4
78640	61317			102	10
78640	61328			88	32
78640	61329			88	30
78640	61547			97	15
78640	61558			97	12
78640	61560			97	5
78640	61565		2590-00-907-5971	97	11
78640	61566			97	9
78640	61608			96	6
78640	61609C14			96	11
78640	61674			96	27
78640	61800			98	21
78640	61932C18			100	31
78640	62096		2990-00-659-6910	23	6
71379	62200A14		2940-00-163-0811	49	9
71379	62210AD			49	8
78640	62507			96	23
78640	62553C14			96	31
78640	62553C36			96	31
78640	62555C14			96	29
78640	62555C36			96	29
81321	62866		5330-00-705-2294	102	7
78640	62962			72	20
78640	62963			72	15
78640	62965			72	54
78640	63026			74	20
78640	6306445			42	1
78640	63457			57	1
78640	63561C4			81	1
78640	6381			53	9
78640	64084		3930-00-998-7704	61	3
78640	64253		2530-00-971-4200	75	1
78640	64256		5315-00-822-2959	61	33
78640	64257		3040-00-034-7585	61	32
78640	64265		5340-00-917-2654	61	18
79160	6427		2520-00-358-4469	17	6
78640	64379		2530-00-835-4478	61	27
78640	64381		2530-00-920-1193	74	5
78640	64439			68	13
78640	64442		5307-00-902-2175	68	15

CROSS-REFERENCE INDEXES

CAGEC	PART NUMBER	PART NUMBER INDEX		FIG.	ITEM
			STOCK NUMBER		
78640	64508			44	25
78640	64531			68	7
78640	6454			30	21
78640	64540		5307-00-624-5022	60	15
				61	15
				61	29
81321	64549			102	3
81321	64555			102	8
33955	6456		5330-00-358-4760	19	10
78640	64564			83	4
78640	64601		2910-01-344-6441	19	13
78640	64689			70	14
78640	64709			94	28
				94	37
78640	64712		4730-00-659-6908	23	21
78640	64743		2530-00-659-6951	75	10
78640	64744		2530-00-659-6950	75	15
78640	64999			57	10
78640	65390		2530-00-931-4701	70	4
78640	65434			77	15
78640	65487		2540-00-104-4507	86	3
78640	65488		2540-00-927-1945	86	6
78640	65489		2540-00-927-1947	86	5
78640	65575		2530-00-927-1948	79	8
78640	65606			75	10
56043	65672			9	1
78640	65945		3020-00-132-0499	76	51
77873	6599J		5305-00-638-6268	53	7
77873	6601J		2520-00-382-8916	53	5
78640	66014		2530-00-659-6961	74	6
78640	66024			61	14
78640	66025			61	1
78640	66044		2530-00-917-2727	73	1
78640	66045		2530-00-897-2749	70	13
78640	66219			68	11
78640	66450		3020-00-920-1194	58	11
78640	66552		5330-00-920-1449	87	6
				88	9
78640	66629		5340-00-897-2732	67	5
				68	10
				69	8
				70	9
81321	6663163			13	8
81321	6664119			102	7
78640	66695C3			77	7
78640	66695C4			77	7
78640	66785			42	14
78640	67403		5365-00-109-7589	91	1
78640	67418		5315-00-109-7800	91	25
19207	6767936-10			101	38
19207	6767936-143			101	49

CROSS-REFERENCE INDEXES

CAGEC	PART NUMBER	PART NUMBER INDEX		FIG.	ITEM
			STOCK NUMBER		
19207	6767936-8			101	41
78640	67727		4710-00-833-1929	75	5
78640	67893		3020-00-617-7696	44	28
78640	67894		3020-00-760-5517	44	6
78640	67895		3020-00-760-5520	44	35
78640	67896		3020-00-014-6864	44	9
78640	67919			57	6
78640	67936			72	15
78640	68092			36	14
58114	68101-240		5330-00-247-0361	87	17
78640	68125C14			96	33
78640	68125C36			96	33
78640	68475			76	39
78640	68571			57	3
78640	68572			57	2
78640	68610			94	33
78640	68649			101	5
78640	68662			79	5
78640	68665			79	9
78640	68669			79	12
78640	68795			23	13
78640	68815			13	5
78640	68979C1			59	1
16004	69202		6140-01-079-9079	39	5
78640	69489C2			77	8
13174	695F3-8		4730-00-628-1670	101	39
78640	6953			94	12
				94	22
				95	6
78640	6954			94	10
				94	19
				95	5
78640	69550		5340-00-884-5523	76	60
78640	69553			76	56
78640	69589			66	10
78640	69615			30	22
78640	69703			83	12
78640	69709		2540-00-837-8511	86	2
78640	69736			83	12
78640	6975		5310-00-917-6465	68	3
78640	69841C4			54	1
72800	7			50	14
02697	7000-1-4			96	4
02697	7100-3-8			46	25
24161	7303-5928			100	54
78640	7336			22	18
78640	7418			60	12
				61	12
OAHUO	74988659		4820-00-111-3232	89	24
30612	74988660			89	17
43334	7507		3110-00-554-3304	50	12

CROSS-REFERENCE INDEXES

CAGEC	PART NUMBER	PART NUMBER INDEX		FIG.	ITEM
			STOCK NUMBER		
11083	77-5P0762		4720-00-247-6411	17	2
19207	7704051		4710-00-277-5525	BULK	10
43334	773L14		3110-00-198-0599	43	15
30076	77441		4730-00-134-9245	89	35
30076	77610		5310-00-944-6142	19	5
81343	8-8 070221C		4730-00-023-5163	101	11
63906	8BCAW		4730-00-785-8155	100	18
11083	8M4867			BULK	11
82796	8S4U		5305-00-042-0461	36	17
78640	80085			37	1
78640	80418			51	18
78640	80420			51	9
78640	80423			51	38
78640	80426		3930-00-480-7510	51	37
78640	80429		3930-00-497-1769	51	4
78640	80430			51	8
78640	80431			51	41
78640	80469			51	12
78640	80715C37		5325-00-494-8159	86	1
78640	80934		3040-00-014-6865	45	2
78640	80936			50	5
78640	80965			62	2
78640	81181			81	3
78640	81183			81	3
78640	81253		3930-00-464-5005	51	14
78640	81262		4730-01-344-2536	101	40
78640	81279			51	35
78640	81342		2520-00-659-6934	50	2
78640	81667			90	9
78640	81673			90	6
78640	81677			90	18
78640	81678			90	8
79160	8189			17	8
79160	8191			17	10
79160	8192			17	12
78640	81928			51	36
79160	8194		2940-01-344-6467	17	11
78640	82011			101	6
78640	82196			46	5
78640	82197			46	16
78640	82198			46	7
78640	82200		2520-00-927-1756	46	31
78640	82201			46	32
78640	82202			46	35
78640	82204			46	27
78640	82206		2520-00-235-3677	46	21
78640	82209		4730-00-236-6274	48	10
				49	1
78640	82447			94	3
78640	82642		2530-00-930-4942	79	1
78640	82643			79	16

CROSS-REFERENCE INDEXES

CAGEC	PART NUMBER	PART NUMBER INDEX		FIG.	ITEM
			STOCK NUMBER		
78640	82644			79	2
78640	82744		4730-00-104-6215	46	9
78640	82749C2			59	1
78640	82751			61	16
78640	82898			43	2
19207	8376260		2530-00-272-7966	65	28
78640	84319			22	17
78640	84492			52	9
78640	84493		3120-01-344-4256	52	12
78640	84494			52	15
11083	84495			52	19
78640	84496		2540-01-345-3022	52	6
78640	84499			66	1
78640	84672			46	12
78640	84762			85	4
78640	84764			85	4
78640	84851			86	11
78640	84852			86	11
78640	84899			43	4
11083	84900			43	6
91967	8496			18	20
78640	84980		2530-00-986-4817	70	3
78640	85033			86	12
12603	850801		5310-00-362-2069	2	10
78640	85219			101	3
78640	85223			101	33
78640	85225			94	23
78640	85226			94	25
75175	860-2301		6220-00-774-4704	37	15
OAHUO	8618989-1			33	1
13445	8626		5930-00-548-5484	35	15
78640	86325			100	33
80201	8648		5330-00-759-1518	79	7
78640	86624			41	11
78640	86638		3930-00-239-5209	41	5
78640	86682			41	2
78640	86818			85	3
78640	86819			83	10
				83	13
78640	86828		2520-00-104-8737	41	4
78640	86832			41	27
78640	86943		5995-00-659-6927	40	3
77873	8695J		2520-00-311-1724	53	1
78640	86950			83	7
78640	86951		4320-00-659-6972	87	12
78640	87017			100	37
78640	87089			92	1
78640	87112			76	52
78640	87245			100	60
78640	87280			98	1
78640	87304			81	4

CROSS-REFERENCE INDEXES

CAGEC	PART NUMBER	PART NUMBER INDEX		FIG.	ITEM
			STOCK NUMBER		
78640	87312			86	16
78640	87315			86	15
78640	87317			85	2
78640	87320			83	18
78640	87324		3930-00-105-3120	83	11
78640	87331		2520-00-917-2610	43	1
78640	87336		3930-00-493-7414	35	6
78640	87350			98	22
11083	87358			98	1
78640	87364			98	8
78640	87393			98	1
78640	87399			24	14
78640	87401			85	2
78640	87421			98	8
78640	87422			81	4
78640	87430			86	16
78640	87434			51	20
78640	87438C1		5340-00-836-8360	51	33
78640	87439			66	1
78640	87460			100	63
78640	87529C39			95	1
78640	87531			93	6
78640	87534		4330-00-866-7389	100	38
78640	87535			51	26
78640	87602			103	5
78640	87611			87	5
78640	87623		2530-00-401-3782	57	10
78640	87628		2530-01-344-0738	60	11
78640	87629		2530-01-344-0737	60	11
78640	87637			102	17
78640	87674			88	10
78640	87702		2920-00-990-2604	34	14
78640	87909			103	1
78640	88037			87	7
78640	88272		2540-00-104-8838	37	14
19728	88354			33	3
78640	88362			101	26
78640	88394			16	2
78640	88418			92	5
78640	88419			92	4
78640	88420		3930-00-824-5647	92	3
78640	88458		5330-00-455-2738	KITS	
78640	89283		2990-00-789-0903	62	16
78640	8946		5340-01-133-0753	18	15
				40	6
78640	9-308439		3040-00-774-8336	22	20
12603	909518		5930-00-072-6691	35	10
66640	9112001			93	8
19207	9304513-1			100	1
19207	9304513-11			100	7
19207	9304513-11-1			100	44

CROSS-REFERENCE INDEXES

CAGEC	PART NUMBER	PART NUMBER INDEX		FIG.	ITEM
			STOCK NUMBER		
19207	9304513-11-2			100	50
19207	9304513-12			100	2
19207	9304513-2			100	5
19207	9304513-26			100	11
19207	9304513-3			100	10
19207	9304513-30			100	52
19207	9304513-4			100	43
19207	9304513-5			100	48
19207	9304515-79			100	27
01276	94-4721-4-4		4730-00-937-0234	100	3
				100	6
				100	12
				100	45
				100	49
				100	53
72582	9411655			52	16
24617	9413509		5310-00-768-0318	72	59
				84	2
78640	94922		2590-00-931-6773	51	30
78640	9592		4730-00-236-6279	91	17
70418	96-26031-0		5930-01-177-0345	36	19
18876	97641000-13		5305-00-582-6638	72	45
58114	98-1007		5330-00-978-2822	87	15
95410	98-1333			87	19
79187	98-929-4-4			87	23
19207	9836225-12			94	31
19207	9893293-17			100	55
96152	99-8			100	24
13555	99023N		6645-00-089-8842	35	1
78640	99071			94	41
78640	99284		5340-00-930-0488	39	4
79470	9995252-2		4730-00-415-3172	13	4
				18	2
				35	11

CROSS REFERENCE INDEXES

FIG.	ITEM	FIGURE AND ITEM NUMBER INDEX STOCK NUMBER	CAGEC	PART NUMBER
BULK	1	3020-00-252-7354	72625	CL54-39
BULK	2	4720-00-288-9873	80064	214-2100-799187P CF89HOSE
BULK	3	4720-00-930-4515	01276	2766-8
BULK	4		78640	318093
BULK	5	4720-00-289-2618	01276	1509-16
BULK	6	4720-00-930-4513	01276	2766-4
BULK	7	4720-00-676-7936	98441	203-6
BULK	8		01276	1508-8
BULK	9	4710-00-277-5526	24617	34419R
BULK	10	4710-00-277-5525	19207	7704051
BULK	11		11083	8M4867
KITS			14351	F400T230-010
KITS			77640	C285505S1
KITS			78640	308860
KITS			78640	310956
KITS		2910-00-105-6078	79960	K2112
KITS		2920-01-145-6702	OAHUO	4910178-8
KITS		3120-00-710-6132	14351	F400T00181
KITS		4320-00-221-5166	71379	24300-902
KITS		5330-00-455-2738	78640	88458
KITS		5330-00-820-4595	78640	47667
1	1		14351	F162A5112S
1	2	5310-00-763-8905	96906	MS51968-20
1	3	5310-00-820-6653	96906	MS35338-50
1	4		24617	446501
1	5		78640	56977
1	6		78640	26584C1
1	6		78640	26584C3
1	6	5365-01-345-0106	78640	26584C2
1	7		78640	26577
1	8	5340-00-609-0042	78640	26580
1	9	5340-00-609-0041	78640	26581
1	10		96906	MS35692-53
1	11	5315-00-018-7988	96906	MS24665-493
1	12	5305-00-071-2068	96906	MS90728-112
1	13	5310-00-584-5272	96906	MS35338-48
1	14		78640	26583
1	15		78640	26579
1	16		78640	308588
1	17		78640	54338
1	18	5305-00-732-0511	96906	MS90728-110
2	1	5340-00-276-5853	96906	MS35648-11
2	2	4730-00-954-1281	81348	WW-P-471ACABCB
2	3	5340-00-050-1600	96906	MS35648-8
2	4		14351	13XX12668
2	5	4820-00-849-1220	96906	MS35782-5
2	6	5340-00-054-1404	96906	MS35648-10
2	7	5310-00-596-7599	96906	MS15795-514
2	8	5305-00-721-5492	80204	B1821BH038C063N
2	9		14351	F400B00367

CROSS REFERENCE INDEXES

FIG.	ITEM	FIGURE AND ITEM NUMBER INDEX STOCK NUMBER	CAGEC	PART NUMBER
2	10	5310-00-362-2069	12603	850801
2	11	5306-00-033-7495	14351	X2986
2	12	2805-00-382-7986	14351	F400B00368
2	13		02978	X0351
2	14		14351	F400B366
2	15	5330-00-286-8895	63728	X000334
2	16	5310-00-596-5910	14351	X18327
2	17		78640	312089
2	17	2805-00-383-8578	14351	F400A3960
2	18	5330-00-663-4356	63728	F400A238
2	19	2805-00-012-2720	14351	F600A03990
2	20	4730-00-221-2136	96906	MS20913-1S
2	21		14351	13XX4036
2	21	5307-00-827-5311	14351	X4038
3	1	5310-00-167-0822	88044	AN960-716
3	2	5310-00-880-7745	96906	MS51968-11
3	3		14351	13XX19003
3	4	4730-01-161-1255	81348	ACABUE
3	5		14351	F400A535
3	5	2805-00-155-3226	14351	F400A05311
3	6	5330-00-851-7701	63728	F401A00403
3	7	5307-00-809-9405	14351	X19857
4	1	4730-00-908-3194	96906	MS35842-11
4	2	4720-00-172-1845	78640	092510
4	3		11083	5P1201-38C
4	4	4730-01-344-2456	78640	091068
4	5	4730-00-231-3013	96906	MS20822-8
4	6		78640	304876
4	7	4720-00-172-1846	78640	313945
4	8		78640	091067
5	1	2805-00-362-2063	78640	5650
5	2	3120-00-374-9733	96906	MS13987-1
5	3	3120-00-374-9721	96906	MS13974-1
5	4	2805-00-217-8640	02978	F400C00503
5	5	3120-00-362-2074	14351	F600C205
6	1	5310-00-732-0559	96906	MS51968-8
6	2	5310-00-595-7237	96906	MS35333-42
6	3	2805-00-773-2145	14351	F124C04110
6	4	3020-00-622-1142	14351	M600C00300
6	5		14351	F400B00510
6	6	5305-00-376-8301	14351	X3043A
6	7	5310-00-209-0965	96906	MS35338-47
6	8	5305-00-071-2055	96906	MS90728-89
6	9	5305-00-071-1788	96906	MS90728-87
6	10	5305-00-071-1787	96906	MS90728-86
6	11	5306-00-281-5325	14351	C400C206
7	1	2805-00-388-6653	81336	RSMS13957-1
7	1	2805-00-388-6654	96906	RSMS13957-2
7	1	2805-00-388-6655	81336	RSMS13957-3
7	2	5306-00-362-2085	14351	C600D306
7	3	3120-00-374-9710	96906	MS13963-1

CROSS REFERENCE INDEXES

FIG.	ITEM	FIGURE AND ITEM NUMBER INDEX STOCK NUMBER	CAGEC	PART NUMBER
7	4	2805-00-305-8263	14351	F218D03021
7	4	2805-00-382-8021	14351	F218D03031
7	5		14351	F400T00233
7	5		14351	F400T233-010
7	5		14351	F400T233-020
7	6	5310-00-842-1488	96906	MS35692-21
7	7	5315-00-842-3044	96906	MS24665-283
7	8	2805-00-540-5299	14351	F162A04171E40
7	8	2805-00-554-9255	96906	MS13957-1
7	8	2805-00-554-9822	96906	MS13957-2
7	9	2805-00-554-1005	96906	MS13996-2
7	10	5365-00-374-9707	96906	MS13962-1
8	1	2805-00-097-2653	14351	F400I00230
8	2	2805-00-528-6097	96906	MS13997-1
8	3	2805-00-382-8033	96906	MS13999-8
8	4	2805-00-374-9751	96906	MS13999-3
8	5	2805-00-382-8000	14351	F400A00288010
8	6	2805-00-214-2911	14351	F400I00229
8	7		14351	Y400100215
8	8	5340-00-382-8027	14351	F400I00228
8	10	2805-00-305-8265	02978	F218I02030
8	11		14351	F60012520
9	1		56043	65672
9	2	3120-00-653-2629	14351	Y400G228
9	3	2805-00-601-8135	14351	F400I00322
9	4	3120-00-383-3836	14351	F600G295
9	5	3120-00-374-4172	14351	Y400I00203
9	6	5310-00-167-0721	96906	MS35333-41
9	7	5306-00-149-7111	70188	2X167
9	8	3020-00-407-4842	14351	F400H405
9	9	2815-00-374-9746	96906	MS13998-1
9	9	5315-00-616-5525	96906	MS35756-9
9	10		14351	12CH208
9	11		14351	X18255
9	12		14351	F162C205
9	13	5305-00-375-1460	14351	F209C203
9	14	5315-00-012-4553	96906	MS35756-17
9	15	3020-00-358-2789	14351	F400H326
10	1	5330-00-607-7732	63728	F209B00413
10	2	3120-00-353-8628	14351	D600B203
10	3		14351	F162B602
10	3	2805-01-344-1834	14351	F162806022
10	4	5310-00-004-5033	94231	3-07620-311
10	5	5305-00-269-3218	96906	MS90725-68
10	6	5305-00-071-2059	96906	MS90728-93
10	7	5310-00-685-3228	96906	MS35333-43
10	8	4730-00-954-1281	81348	VV-P-471ACABCB
10	9	5310-00-407-9566	96906	MS35338-45
10	10	5306-00-226-4837	96906	MS90728-44
10	11	5305-00-269-3217	96906	MS90725-67
10	12	5310-00-596-7599	96906	MS15795-514

CROSS REFERENCE INDEXES

FIG.	ITEM	FIGURE AND ITEM NUMBER INDEX STOCK NUMBER	CAGEC	PART NUMBER
11	1	2910-00-294-1579	02978	20CL02020
11	2		81155	1006
11	3		14351	F600L03010
11	4		14351	F140L00214
11	5		02978	5125237
11	6	6680-00-217-8673	14351	F400L3240
11	7		78640	5633
11	8		14351	10EL00227
11	9	3130-00-364-6798	14351	D600B00340
11	10	5330-00-586-5175	14351	F400B00255
11	11		14351	F400B4460
11	12	5365-00-289-5387	14351	22RB221
11	13		03175	W4B108
11	14	5306-00-298-4871	14351	X3896
11	15	5305-00-207-4682	14351	X2958
11	16	5310-00-167-0721	96906	MS35333-41
11	17	2805-00-362-2046	14351	0600B00406
11	18		50740	T427B201
11	19		50740	F400B00442
11	20	5305-00-983-5347	96906	MS16997-79
12	1	5365-00-293-7716	14351	41AL200
12	2	5330-00-190-4224	12776	AS17354
12	3	5310-00-754-1686	80205	NAS620-416L
12	4	5360-00-253-6962	14351	10EL230
12	5	2530-00-535-3737	14351	155L211
12	6	4730-00-371-4999	63728	D600L02120
12	7	5310-00-732-0558	96906	MS51967-8
12	8	5310-00-637-9541	96906	MS35338-46
12	9	5310-00-080-6004	96906	MS27183-14
12	10	5307-00-207-1272	14351	X20040
12	10	5307-00-268-5752	14351	X4057
12	11	4320-00-030-0832	63728	F600L04131
13	1		78640	305569
13	1	4720-00-761-8962	78640	303220
13	2	4720-00-646-7003	05415	134MBY7
13	2	4720-00-761-8962	78640	303220
13	3	4730-00-254-6211	30327	E14A
13	4	4730-00-415-3172	79470	9995252-2
13	5		78640	68815
13	6	5306-00-225-8499	96906	MS90725-34
13	7	2940-00-105-9861	79260	318600
13	8		81321	6663163
13	9	5310-00-407-9566	96906	MS35338-45
13	10	5310-00-880-7744	96906	MS51967-5
13	11	4730-00-639-9730	07334	A0563
13	12	5340-00-169-8336	11083	409517
13	13	5306-00-226-4828	96906	MS90728-35
13	14	5310-00-842-1190	96906	MS35691-61
14	1		14351	M600G204
14	2		14351	F400E00229
14	3	5315-00-221-6005	66289	XH1

CROSS REFERENCE INDEXES

FIG.	ITEM	FIGURE AND ITEM NUMBER INDEX STOCK NUMBER	CAGEC	PART NUMBER
14	4	5315-00-786-0224	14351	F400E227
14	5		14351	M330FZ00
14	6	5310-00-761-6882	96906	MS51967-2
14	7	5305-00-071-2505	96906	MS90728-7
14	8		14351	X17014
14	9	5310-00-823-8804	96906	MS27183-9
14	10	5305-00-068-0500	96906	MS90725-3
14	11		14351	F400E4251
14	11	2805-00-678-6466	14351	F400E416
14	12	5310-00-809-4061	96906	MS27183-15
14	13	5310-00-918-6921	96906	MS35691-20
14	14	4730-00-221-2136	96906	MS20913-1S
14	15	4730-00-057-5555	79470	C3169X6
14	16	5310-00-080-6004	96906	MS27183-14
14	17	5307-00-274-1403	14351	X4200
14	18	5307-01-345-1701	14351	X19934
14	19	5330-00-399-6935	63728	F400E00303
15	1	5310-00-880-7744	96906	MS51967-5
15	2	5310-00-167-0721	96906	MS35333-41
15	3	5307-00-011-3240	21450	113240
15	4	5330-00-171-4268	79960	C141-4-6
15	5	2910-00-773-2148	79960	0-12566
15	6	3120-00-105-2685	79960	C9-75
15	7	2910-00-360-4548	79960	CR37-1X1
15	8		79960	46-6
15	9	5360-00-367-3621	79960	C111-17
15	10	5310-00-366-7243	79960	T56-52
15	11	2910-01-108-2326	79960	C81-17-35
15	12	2910-00-784-8174	79960	C85-103
15	13		79960	120-4
15	14		79960	C142-68
15	15		79960	B38-75-19
15	16		79960	C63-324
15	17	2910-00-626-4010	79960	C77-18-22
15	18		79960	C437-1X1
15	19		79960	B3-121AA
15	20	5305-00-614-0247	96906	MS35266-64
15	21	2910-00-984-5086	79960	K2018
15	22	5330-00-176-4123	79960	T56-23
15	23	5365-00-307-6816	79960	C138-24
15	24	5310-00-358-5683	79960	T56-24
15	25	4730-00-105-2684	79960	T91-3
15	26		79960	C135-29
15	27	5330-00-291-2943	79960	T57-4
15	28	5330-00-319-5060	79960	C131-4X2
15	29	5305-00-844-1027	79960	C140-58
15	30	5360-00-598-7786	79960	C112-6
15	31	5305-00-958-0664	96906	MS35207-244
15	32		79960	C108-238-1
15	33	5305-00-429-5225	79960	T8S8-8
15	34	5340-00-105-6069	79960	C110-7

CROSS REFERENCE INDEXES

FIG.	ITEM	FIGURE AND ITEM NUMBER INDEX STOCK NUMBER	CAGEC	PART NUMBER
15	35	2910-00-105-2686	79960	C109-60
15	36	5310-00-262-9717	79960	T21S8
15	37	5310-00-291-9873	79960	T56-48
15	38	2910-00-773-2149	79960	C66-114-60
15	39		79960	C101-79
15	40		79960	T315B3
15	41		79960	T838-10
15	42		79960	CR27-310
15	43	5315-00-238-1587	11083	3F4479
15	44	5310-00-433-3811	79960	T52-57
15	45	5330-00-855-5703	79960	T48-9
15	46		79960	C23-620
15	47		79960	C21-185
16	1	2910-00-358-5057	70040	1539806
16	2		78640	88394
16	3	5330-00-582-2736	24617	FG10
16	4		87502	W9418
16	5		87502	222927007
16	6	5330-00-360-8491	64104	33605
16	7	5310-00-205-9982	96906	MS15795-512
16	8	5306-00-226-4825	80204	818218H031C075N
17	1	4730-00-589-3502	64104	85118
17	1	4730-00-909-8627	96906	MS35842-13
17	2	4720-00-247-6411	11083	77-5P0762
17	2	4720-00-822-2915	11083	51-5P0762
17	3	5310-00-081-4219	96906	MS27183-12
17	4	5310-00-407-9566	96906	MS35338-45
17	5	5310-00-880-7744	96906	MS51967-5
17	6	2520-00-358-4469	79160	6427
17	7	2940-00-121-0470	79160	G55AG
17	7	2940-00-677-2320	79160	S60K
17	8		79160	8189
17	9		79160	6066
17	10		79160	8191
17	11	2940-01-344-6467	79160	8194
17	12		79160	8192
17	13	5310-00-982-4949	96906	MS27040-11
17	14	5305-00-984-5679	96906	MS35206-299
17	15	5306-00-225-8499	96906	MS90725-34
17	16	4710-00-439-1734	78640	318087
17	17	5340-00-171-0539	78640	303227
17	18	5340-00-358-4314	79160	6094
17	18	5340-00-522-1856	78640	56067
18	1	4730-00-277-5683	96906	MS14307-1
18	2	4730-00-415-3172	79470	9995252-2
18	3	4730-00-288-9440	81240	GM118754
18	4		19207	2775526-1
18	5	5310-01-064-8672	29930	118538
18	6		19207	2775526-2
18	7		78640	60177
18	8		19207	2775526-3

CROSS REFERENCE INDEXES

FIG.	ITEM	FIGURE AND ITEM NUMBER INDEX STOCK NUMBER	CAGEC	PART NUMBER
18	9	4730-00-011-8538	96906	MS39166-4L
18	10		19207	2775526-4
18	11	4820-00-289-3378	30327	204SAE
18	12	4730-00-278-3721	24617	443976
18	13	5305-00-071-2505	96906	MS90728-7
18	14	5310-00-823-8804	96906	MS27183-9
18	15	5340-01-133-0753	78640	8946
18	16	5310-00-582-5965	96906	MS35338-44
18	17	5310-00-761-6882	96906	MS51967-2
18	18		19207	2775526-5
18	19		19207	2775526-6
18	20		91967	8496
18	21	4730-00-265-6910	41947	A326
18	22		19207	2775526-7
18	23	5310-01-064-8672	29930	118538
18	24		19207	2775526-8
18	25	4730-00-288-9440	81240	GM118754
19	1	2910-00-317-3053	78640	054277
19	2	5330-00-466-5416	49234	205-18
19	3	3930-00-494-9315	78640	54427
19	4	5305-00-088-9044	96906	MS35207-260
19	5	5310-00-944-6142	30076	77610
19	6	5310-00-083-7088	96906	MS15795-541
19	7	5310-00-934-9751	96906	MS35650-302
19	8	5310-00-576-5752	96906	MS35333-39
19	9	6680-00-302-0307	78640	58483
19	10	5330-00-358-4760	33955	6456
19	11		78640	51409
19	12	5310-00-080-6004	96906	MS27183-14
19	13		78640	54422
19	13	2910-01-344-6441	78640	64601
19	14	4730-00-221-2137	96906	MS20913-2S
20	1	2990-00-358-4680	63728	F40053480
20	2		14351	D600S209
20	3	5310-00-768-0319	96906	MS51968-2
20	4	5306-00-709-0813	14351	X5710
20	5	5315-00-489-0281	96906	MS35674-28
20	6	3040-01-344-1970	14351	F20953060
20	7	3110-00-156-7724	96906	MS17131-14
20	8	5330-00-358-5265	63728	G1575203
20	9	5330-00-285-1332	24446	DL4W297A173
21	1	2910-00-422-6364	79960	F349X3T3
21	2	2910-00-463-4936	79960	F2X3T3
21	3		79960	FIX38
21	4	2910-00-293-6915	79960	F8X56
21	5		79960	F10X3
22	1		24617	148564
22	2	5310-00-768-0319	96906	MS51968-2
22	3		78640	025879
22	4	5340-00-217-8850	78640	25819
22	5	5315-00-842-3044	96906	MS24665-283

CROSS REFERENCE INDEXES

FIG.	ITEM	FIGURE AND ITEM NUMBER INDEX STOCK NUMBER	CAGEC	PART NUMBER
22	6	5310-00-809-4058	96906	MS27183-10
22	7	5305-00-688-2111	96906	MS90728-63
22	8	5360-00-771-5656	78640	A3796
22	9	2590-00-659-6907	16662	09-21733
22	10	5340-00-422-5761	78640	A877
22	11		78640	55981
22	12	2540-00-609-5480	78640	36917
22	13		78640	056232
22	13	3040-00-609-5481	78640	36911
22	14	5305-00-269-3215	96906	MS90725-65
22	14	5305-00-782-9489	96906	MS90728-66
22	15		78640	56233
22	15	3040-01-346-0094	78640	56020
22	16		96906	MS51967-8
22	17		78640	84319
22	18		78640	7336
22	19		24617	104036
22	20	3040-00-774-8336	78640	9-308439
22	21		78640	56009
22	22	5305-00-071-2505	96906	MS90728-7
22	22	5305-00-071-2510	96906	MS90728-13
22	23		78640	56275
22	24	5310-00-582-5965	96906	MS35338-44
22	25	5306-01-344-6316	78640	306874
22	26		78640	015818
22	27	5310-00-761-6882	96906	MS51967-2
22	28	5305-00-071-2505	96906	MS90728-7
22	29	5315-00-610-5729	96906	MS35810-2
22	30	5310-00-809-4058	96906	MS27183-10
23	1	5310-00-880-7744	96906	MS51967-5
23	2	5310-00-407-9566	96906	MS35338-45
23	3	5310-00-081-4219	96906	MS27183-12
23	4	5325-00-141-7314	21921	K57421REV13PT4
23	5	5340-00-139-7077	78640	54450
23	6	2990-00-659-6909	11083	056193
23	6	2990-00-659-6910	78640	62096
23	7	5340-00-358-5725	76110	X175
23	8	5310-00-903-3996	96906	MS51969-2
23	9	4730-00-773-2146	78640	57693
23	10	5330-00-773-2147	78640	57385
23	11		80254	31C-12-P03
23	12	2990-00-773-2156	78640	59704
23	12	2990-00-987-1799	11083	068796
23	13		78640	68795
23	13	5340-00-522-1851	78640	59703
23	14	5305-00-115-9526	96906	MS18154-58
23	15		78640	41265
23	16	5310-00-637-9541	96906	MS35338-46
23	17	5310-00-732-0558	96906	MS51967-8
23	18	5310-00-880-7744	96906	MS51967-5
23	19	5310-00-407-9566	96906	MS35338-45

CROSS REFERENCE INDEXES

FIG.	ITEM	FIGURE AND ITEM NUMBER INDEX STOCK NUMBER	CAGEC	PART NUMBER
23	20	5340-00-171-0539	78640	303227
23	21	4730-00-659-6908	78640	64712
23	22	5340-00-171-0539	78640	303227
23	23	2990-00-773-2154	78640	54359
23	24	5306-00-226-4831	96906	MS90728-38
23	25	5306-00-225-8499	96906	MS90725-34
23	26	2990-00-522-1853	78640	56099
23	26	2990-00-522-1854	78640	54466
23	27	5340-00-619-3343	76110	X18
24	1	2930-00-778-6331	67049	C193505
24	2	2930-00-358-5960	78225	AAX0417
24	3		78640	56129
24	4	5305-00-068-0500	96906	MS90725-3
24	5		78640	32592
24	5		78640	56137
24	6	5310-00-582-5965	96906	MS35338-44
24	7	5310-00-761-6882	96906	MS51967-2
24	8		78640	31840
24	9	5305-00-068-0511	96906	MS90728-62
24	10	5306-00-226-4823	96906	MS90728-30
24	11	5310-00-080-6004	96906	MS27183-14
24	12	5310-00-637-9541	96906	MS35338-46
24	13	5310-00-732-0558	96906	MS51967-8
24	14		78640	087349
24	14		78640	87399
24	15	2510-00-104-8833	78640	21314
24	16	2510-00-898-4742	16662	09-87326
24	17	5305-00-115-9526	96906	MS18154-58
24	17	5305-00-115-9526	96906	MS18154-58
24	17	5305-00-725-2317	96906	MS90728-64
24	18	5305-00-721-5492	96906	MS90728-57
25	1	4730-00-221-6215	14351	X5036
25	2		14351	F218K2150
25	3	5310-00-880-7744	96906	MS51967-5
25	4	5310-00-407-9566	96906	MS35338-45
25	5	4730-00-172-1963	02978	F400K00380
25	6		80254	31C-12-P03
25	7	4730-00-013-7409	11083	0Z8488
25	8	6620-00-841-1892	96906	MS35770-1
25	9	6620-00-382-8827	14351	F218K00202
25	10	5330-00-249-6724	35311	DC2689
26	1	4730-00-589-3502	64104	B5118
26	2	4720-00-778-6318	78640	15643
26	3	4720-00-555-7792	24161	26412
26	4	4820-00-849-1220	96906	MS35782-5
27	1	2930-00-163-0803	78640	360604
27	2	5330-00-384-8404	63728	F400K340
27	3	5310-00-637-9541	96906	MS35338-46
27	4	5305-00-269-3218	96906	MS90725-68
28	1	5306-00-225-8496	96906	MS90725-31
28	2	5310-00-407-9566	96906	MS35338-45

CROSS REFERENCE INDEXES

FIG.	ITEM	FIGURE AND ITEM NUMBER INDEX STOCK NUMBER	CAGEC	PART NUMBER
28	3	4140-00-917-2514	78640	44607
28	4	3030-00-756-8412	96906	MS51066-35
28	5		14351	F149K379
28	6	5310-00-596-7599	96906	MS15795-514
28	7	5305-00-018-0129	72582	180129
29	1	5330-00-607-7734	63728	F209B00208
29	2	2930-00-917-2515	78640	48237
29	3	3020-00-607-7729	14351	F209H00303
29	4	2805-00-607-7733	14351	F209B00329
29	5		14351	F209K00327
29	6	3110-00-607-7735	14351	F209K02240
29	7	5310-00-761-6882	96906	MS51967-2
29	8		14351	F600K266
29	9	5310-00-596-7599	96906	MS15795-514
29	10		14351	X6544
29	11	5305-00-115-9526	96906	MS518154-58
30	1		19728	GBM21C
30	2		19728	12X864
30	3	3020-00-778-6315	78640	064449
30	4		19728	PU217B
30	5	5305-00-115-9526	96906	MS18154-58
30	6	5310-00-061-1258	96906	MS45904-76
30	7		78640	51035
30	8	5310-00-081-4219	96906	MS27183-12
30	9	5310-00-889-2527	96906	MS45904-72
30	10	5306-00-225-8498	96906	MS90725-33
30	11	5315-00-616-5526	96906	MS35756-8
30	12	2920-00-659-6913	11083	087344
30	13		19728	GJT2006FA
30	14		19728	GJP1002G
30	15	3110-00-516-5289	12356	AL49617-5
30	16		19728	GJ02001X
30	17	5977-00-710-2044	68505	GJC-2012AS
30	18		68505	P90-129
30	19		19728	GJP2044D
30	20	3120-00-774-4607	05415	210MEX1
30	21		78640	6454
30	22		78640	69615
30	23	5307-00-207-1272	14351	13XX20040
30	24	5310-00-732-0558	96906	MS51967-8
30	25	5306-00-051-4077	96906	MS90727-35
30	26	5310-00-880-7746	96906	MS51968-5
31	1	6110-00-822-2917	33955	56783
31	2	5305-00-984-6194	96906	MS35206-246
31	3	5310-00-061-0004	96906	MS45904-57
31	4	5310-00-045-3299	96906	MS35338-42
31	5	5310-00-934-9757	96906	MS35649-282
31	6	2920-00-687-8523	68505	VB06201C
31	7	5305-00-988-1725	96906	MS35206-281
31	8	5310-00-889-2528	96906	MS45904-68
31	9	5310-00-761-6882	96906	MS51967-2

CROSS REFERENCE INDEXES

FIG.	ITEM	FIGURE AND ITEM NUMBER INDEX STOCK NUMBER	CAGEC	PART NUMBER
32	1	5310-00-209-0965	96906	MS35338-47
32	2	5305-00-071-1788	96906	MS90728-87
32	3		19728	MBG4135T
32	4		19728	PS1322A
32	5	3120-00-362-1369	68505	MG77A
32	6	5945-00-939-7361	68505	SAW4201T
32	7	5305-00-088-9044	96906	MS35207-260
32	8	5310-00-596-7691	96906	MS35335-32
32	9	5977-00-775-6506	68505	MBG2012BS
32	10	2920-01-078-0630	68505	MZ2002T
32	11	5305-00-912-4818	96906	MS35276-261
32	12	5360-00-659-6916	68505	MZ19CS
32	13		19728	MBG2371A
32	14	5310-00-045-3296	96906	MS35338-43
32	15		78640	10096
32	16		78640	10094
32	17	2920-00-917-2512	68505	EBB97A
32	18	3130-00-353-7321	68505	MAW2129B
32	19	5315-00-616-5525	96906	MS35756-9
32	20		19728	MZ2023T
32	21		79960	F90263
32	22	5305-00-059-3665	96906	MS51958-69
32	23	5310-00-012-0611	24617	120611
33	1		OAHUO	8618989-1
33	2	2920-00-093-5737	OAHUO	4909102-8
33	3		19728	88354
33	4		OAHUO	4909114-3
33	5	3120-00-899-2254	96906	MS17795-76
33	6		OAHUO	4914575-8
33	7		68505	1BB2015RA
33	8	2920-00-888-9761	68505	1-47V
33	9	2920-00-491-5137	68505	IBT1035
33	10	2920-00-041-2543	68505	IGP1016D
33	11	5310-00-768-0319	96906	MS51968-2
33	12	5310-00-809-4058	96906	MS27183-10
33	13	2920-00-101-4485	14351	F400M00293
33	14	3040-00-015-3731	14351	F400M00279
33	15		19728	IBT76
34	1	5975-00-822-2889	77060	246
34	2	2920-00-540-8352	70040	CR85
34	3	5330-00-599-4517	79150	2106
34	4	2920-00-990-2602	78640	308148
34	5		78640	069505
34	6	5910-00-678-6470	26901	CL4-060D
34	7	5310-00-080-9786	96906	MS45904-60
34	8	5305-00-990-6444	96906	MS35207-261
34	9	2920-00-038-4447	16764	1115043
34	10	5340-00-236-2937	78640	21743
34	11	5306-00-226-4823	96906	MS90728-30
34	12	5310-00-407-9566	96906	MS35338-45
34	13	5310-00-880-7744	96906	MS51967-5

CROSS REFERENCE INDEXES

FIG.	ITEM	FIGURE AND ITEM NUMBER INDEX STOCK NUMBER	CAGEC	PART NUMBER
34	14	2920-00-990-2604	78640	87702
35	1	6645-00-089-8842	13555	99023N
35	2		33955	35851-1
35	3	6685-00-225-8571	90927	C2JZ10883A
35	4		78640	51409
35	5	5310-00-080-6004	96906	MS27183-14
35	6	3930-00-493-7414	78640	87336
35	7		33955	44030
35	8	4730-00-263-2733	79470	3750X2
35	9		78640	44914
35	10	5930-00-072-6691	12603	909518
35	11	4730-00-415-3172	79470	9995252-2
35	12		66640	166D1
35	13	6685-00-659-6925	16662	09-49889
35	14	6685-00-778-6288	78640	54448
35	15	5930-00-548-5484	13445	8626
35	16	6210-00-991-3620	13445	PL20
35	17	6620-00-064-6950	33955	54135
35	18	6625-00-659-6920	33955	46483
36	1	5305-00-984-6193	96906	MS35206-245
36	2	5920-00-894-4556	81349	F03B125V8AS
36	3	5920-00-775-2470	13445	47800
36	4	5920-00-776-0633	75915	155014
36	5	5920-00-280-4007	71400	SFE14
36	6	5305-00-984-6208	96906	MS35206-261
36	7	5310-00-080-9786	96906	MS645904-60
36	8		26901	CL3-060D
36	9	5310-00-934-9758	96906	MS35649-202
36	10	2920-00-275-3121	19709	C903437
36	11	2920-00-916-4398	16764	1116624
36	12	5305-00-952-0760	96906	MS35207-277
36	13	5310-00-889-2528	96906	MS45904-68
36	14		78640	68092
36	15	5910-00-050-2023	81349	CA32KFB104
36	16	5930-00-733-5555	78640	33665
36	17	5305-00-042-0461	82796	8S4U
36	18	5310-00-922-5658	78640	59560
36	19	5930-01-177-0345	70418	96-26031-0
36	20	5310-00-934-9757	96906	MS35649-282
36	21	5310-00-559-0070	96906	MS35333-38
37	1		78640	80085
37	2	3930-00-930-8105	81834	C6322-4
37	3		81834	A5199-1
37	4		75175	3726-061
37	5	6240-00-295-1184	08108	1034
37	6	5310-00-685-3228	96906	MS35333-43
37	7		81834	B3632-1
37	8	5310-00-550-3503	96906	MS35335-36
37	9	5310-00-880-7745	96906	MS51968-11
37	10	5306-00-169-8412	81834	23-0165-01
37	11	5306-00-225-8499	96906	MS90725-34

CROSS REFERENCE INDEXES

FIG.	ITEM	FIGURE AND ITEM NUMBER INDEX STOCK NUMBER	CAGEC	PART NUMBER
37	12	5310-00-407-9566	96906	MS35338-45
37	13	5310-00-809-4085	96906	MS27183-16
37	14	2540-00-104-8838	78640	88272
37	15	6220-00-774-4704	75175	860-2301
37	16	6220-00-500-4755	78977	225AW/52BRKT
37	16	6240-00-252-7138	08806	4435
37	17		81263	2321
38	1	2530-00-612-2181	93568	02263-0822
38	2	2590-00-095-6710	77640	465487
38	3	2590-00-371-3137	77640	450029
38	4	5999-00-215-4048	77640	029037
38	5	5360-00-253-7229	65282	303557
38	6		70920	209031
38	7		24617	130127
38	8	2590-00-737-3216	30379	2185941
38	9	5970-00-561-9511	77640	051036
38	10	5360-00-253-7230	77640	401082
38	11	5310-00-735-1273	77640	029039
38	12	5975-00-822-2889	77060	246
38	13	2590-00-772-8528	16764	1999883
39	1	6140-00-642-4798	24617	1U20
39	2	5310-00-080-6004	96906	MS27183-14
39	3	5310-01-088-2490	96906	MS35425-74
39	4	5340-00-930-0488	78640	99284
39	5	6140-01-079-9079	16004	69202
39	6	5307-00-466-7274	14153	00310
39	7	6140-00-836-1283	90660	HD-3EE
39	8	5310-00-732-0558	96906	MS51967-8
40	1		81263	2321
40	2		11083	084723
40	3	5995-00-659-6927	78640	86943
40	4	5310-00-761-6882	96906	MS51967-2
40	4	5310-00-835-2036	96906	MS35691-29
40	5	5310-00-582-5965	96906	MS35338-44
40	6	5340-01-133-0753	78640	8946
40	6	5340-01-344-6323	78640	54188
40	7	5305-00-068-0500	96906	MS90725-3
40	8	5310-00-407-9566	96906	MS35338-45
40	9	5340-00-598-0146	96906	MS21919WDG6
40	10		24617	172448
41	1	5355-00-778-6246	11862	3665490
41	2		78640	86682
41	3		78640	314151
41	4	2520-00-104-8737	78640	86828
41	5	3930-00-239-5209	78640	86638
41	6	5310-00-880-7746	96906	MS51968-5
41	7	5340-00-057-3537	96906	MS35812-3
41	8		78640	44616
41	9	3930-00-220-3904	78640	54078
41	10		78640	52490
41	11		78640	86624

CROSS REFERENCE INDEXES

FIG.	ITEM	FIGURE AND ITEM NUMBER INDEX STOCK NUMBER	CAGEC	PART NUMBER
41	12	5310-00-080-6004	96906	MS27183-14
41	13	5305-00-782-9489	96906	MS90728-66
41	14	5310-00-637-9541	96906	MS35338-46
41	15	5310-00-732-0558	96906	MS51967-8
41	16	5310-00-584-5272	96906	MS35338-48
41	17	5305-00-071-2069	96906	MS90728-113
41	18	5315-00-842-3044	96906	MS24665-283
41	19	5315-00-754-0848	96906	MS35810-3
41	20	5310-00-595-7237	96906	MS35333-42
41	21	5305-00-115-9526	96906	MS18154-58
41	22		78640	308012
41	23		78640	54091
41	24		78640	308013
41	24		78640	308014
41	25	5315-00-814-6943	96906	MS35671-38
41	26	5305-00-269-3217	96906	MS90725-67
41	27		78640	86832
41	28	5315-00-836-9628	96906	MS16562-52
42	1		78640	6306445
42	2	5310-00-823-8804	96906	MS27183-9
42	3	5305-00-068-0509	96906	MS90728-10
42	4	5305-00-068-0511	96906	MS90728-62
42	5	5310-00-087-7493	96906	MS27183-13
42	6		78640	306446
42	7	5310-00-732-0558	96906	MS51967-8
42	8	5310-00-637-9541	96906	MS35338-46
42	9	5330-00-423-8728	11083	2A4638
42	10	5330-00-752-7674	78640	26962
42	11		78640	33044
42	12		78640	52832
42	13	2520-00-733-5549	78640	29941
42	14		78640	66785
42	15	5306-00-852-4192	96906	MS51095-332
42	16		78640	26603
42	17	5310-00-761-6882	96906	MS51967-2
42	18	5310-00-582-5965	96906	MS35338-44
42	19	2520-00-104-6218	78640	29044
43	1		78640	343424
43	1	2520-00-917-2610	78640	87331
43	2		78640	82898
43	3		12204	AA1009
43	4		78640	84899
43	5	5330-00-250-1209	23926	D36179
43	6		11083	84900
43	7		78640	013207
43	8	5315-00-842-3044	96906	MS24665-283
43	9	5310-00-080-6004	96906	MS27183-14
43	10		78640	27114
43	11		78640	34044
43	12	3930-00-494-9314	78640	26850
43	13		78640	026851

CROSS REFERENCE INDEXES

FIG.	ITEM	FIGURE AND ITEM NUMBER INDEX STOCK NUMBER	CAGEC	PART NUMBER
43	14		96906	MS16631-433
43	15	3110-00-198-0599	43334	773L14
43	16	5365-01-344-4285	78640	26852
43	17	5315-00-995-9868	96906	MS35671-23
43	18	5365-00-252-6847	96906	MS16630-1275
43	19		78640	27115
44	1	3040-00-778-6308	78640	29690
44	2		78640	26856
44	3	5365-00-514-0362	96906	MS16624-1196
44	4	3110-00-678-6400	31007	ST561
44	5		78640	314294
44	6	3020-00-760-5517	78640	67894
44	7		78640	29688
44	8		78640	26335
44	9	3020-00-014-6864	78640	67896
44	10	3110-00-144-8909	43334	43305
44	11	5365-00-804-2026	96906	MS16624-1098
44	12	5305-00-543-2419	96906	MS90728-61
44	13	5310-00-637-9541	96906	MS35338-46
44	14	5305-00-115-9526	96906	MS18154-58
44	15		78640	35343
44	16	5330-00-733-5562	78640	35344
44	17		78640	26848
44	18		80201	235116M1
44	19		78640	26859
44	20	5310-00-637-9541	96906	MS35338-46
44	21	5305-00-115-9526	96906	MS18154-58
44	22		78640	34044
44	23		78640	26846
44	24		78640	26847
44	25		78640	64508
44	26	3110-00-554-6034	43334	43205
44	27		78640	26840
44	28	3020-00-617-7696	78640	67893
44	29	5315-00-616-5520	96906	MS35756-14
44	30	4810-00-963-5982	78640	26839
44	31	3110-00-144-8518	83299	AE402-1
44	32	5340-00-054-1404	96906	MS35648-10
44	33	5365-00-803-7304	96906	MS16624-1156
44	34	3110-00-516-5290	43334	3L08X1
44	35	3020-00-760-5520	78640	67895
44	36	5365-00-804-2778	96906	MS16625-1268
45	1		78640	26855
45	2	3040-00-014-6865	78640	80934
45	3		78640	30996
45	4	2520-00-875-4777	78640	27127
45	5	3110-00-183-6730	96906	MS17131-23
45	6		78640	33703
45	7	2520-00-822-2896	78640	27280
45	8	2520-00-875-4774	78640	27281
45	9		78640	27279

CROSS REFERENCE INDEXES

FIG.	ITEM	FIGURE AND ITEM NUMBER INDEX STOCK NUMBER	CAGEC	PART NUMBER
45	10	2520-00-927-1423	78640	27237
45	11		78640	27286
45	12	2520-00-917-2613	78640	33704
45	13	5315-00-842-3044	96906	MS24665-283
45	14		78640	27285
45	15	5306-00-226-4833	96906	MS90728-40
46	1		78640	35342
46	2	5310-00-637-9541	96906	MS35338-46
46	3		96906	MS90725-70
46	4		78640	34044
46	5		78640	82196
46	6		72800	317-1
46	7		78640	82198
46	8	5330-00-179-0880	80201	12424M1
46	9	4730-00-104-6215	78640	82744
46	10	4730-00-844-5721	14569	1007-2
46	11	2520-00-104-8736	78640	35298
46	12		78640	84672
46	13		78640	082199
46	14		81168	11-011
46	15		78640	35297
46	16		78640	82197
46	17	5310-00-975-2075	96906	MS35691-21
46	18		16004	AP24504
46	19	2520-00-733-5725	78640	32421
46	20	2520-00-235-3742	78640	35305
46	21	2520-00-235-3677	78640	82206
46	22	5310-00-013-7718	72962	21NE064
46	23	5305-00-984-5672	96906	MS35206-292
46	24		78640	B3066
46	25		02697	7100-3-8
46	26		78640	A4512
46	27		78640	82204
46	28	5330-00-579-7914	96906	MS28775-217
46	29		78640	033078
46	30		78640	10946
46	31	2520-00-927-1756	78640	82200
46	32		78640	82201
46	33	3110-00-965-0445	52793	31251-9
46	34	5365-00-807-2636	96906	MS16625-1100
46	35		78640	82202
46	36	3110-00-992-1048	11083	2D6642
46	37		78640	35340
46	38		78640	35294
46	39		78640	35306
47	1		78640	27101C1
47	1		78640	27101C2
47	2		78640	35766
47	3	5330-00-297-6924	81168	1820-14
47	4	2520-00-235-3736	78640	32391
47	5	5330-01-176-7535	81349	M83461/1-342

CROSS REFERENCE INDEXES

FIG.	ITEM	FIGURE AND ITEM NUMBER INDEX STOCK NUMBER	CAGEC	PART NUMBER
47	6		78640	314154
47	7	5365-00-803-7299	96906	MS16624-1150
47	8		78640	32392
47	9		78640	32890
47	10	4730-00-235-3659	78640	32389
47	11	5330-00-579-3162	96906	MS28775-241
47	12	5365-00-059-6363	96906	MS16625-1412
47	13		78640	32390
47	14		78640	32373
47	15	5305-00-543-2419	96906	MS90728-61
47	16	5310-00-637-9541	96906	MS35338-46
47	17	5330-00-543-3041	96906	MS28775-220
48	1	2520-00-395-7722	00736	MBGFPM
48	2		96906	MS49006-8
48	3	4720-00-820-4594	78640	38869C2
48	4	4730-00-844-5721	14569	1007-2
48	5	4730-00-317-3008	70434	6MAX6UFS
48	6	4720-00-659-6933	78640	308404
48	7		78640	30019
48	8	4730-00-231-3963	96906	MS20823-10
48	9	4730-00-702-5694	88044	AN933-3
48	10	4730-00-236-6274	78640	82209
48	11	4710-00-820-4591	78640	29652
48	48		79960	T315BE
49	1	4730-00-236-6274	78640	82209
49	2	4720-00-659-6933	78640	308404
49	3	5310-00-637-9541	96906	MS35338-46
49	4	5305-00-115-9526	96906	MS18154-58
49	5	4730-00-702-5694	88044	AN933-3
49	6	4730-00-278-4822	79470	3400X6
49	7	4730-00-193-0871	14351	X05132
49	8		71379	62210AD
49	9	2940-00-163-0811	71379	62200A14
49	10		78640	343419
50	1	5330-00-292-1605	78500	A1805J348
50	2	2520-00-659-6934	78640	81342
50	3		78640	44820
50	4		02697	2-254
50	5		78640	80936
50	5	2520-00-779-6073	78640	53290
50	6		78640	29919
50	7	5310-00-550-1130	96906	MS35333-40
50	8	5305-00-978-9385	96906	MS16997-62
50	9	5310-00-167-0721	96906	MS35333-41
50	10	5305-00-983-5346	96906	MS16997-78
50	11	5330-00-733-5550	78640	30597
50	12	3110-00-554-3304	43334	7507
50	13		96906	MS16631-275
50	14		72800	7
50	15	5330-00-532-3679	78640	29930
50	16		50740	X14192

CROSS REFERENCE INDEXES

FIG.	ITEM	FIGURE AND ITEM NUMBER INDEX STOCK NUMBER	CAGEC	PART NUMBER
50	17	5306-00-853-2228	96906	MS51095-335
51	1	5310-00-081-4219	96906	MS27183-12
51	2	5315-00-839-5820	96906	MS24665-134
51	3	5310-00-044-6548	24617	446548
51	4	3930-00-497-1769	78640	80429
51	5	5310-00-637-9541	96906	MS35338-46
51	6	5310-00-732-0559	96906	MS51968-8
51	7		78640	080413
51	8		78640	80430
51	9		78640	80420
51	10		78640	309212
51	11	5310-00-080-6004	96906	MS27183-14
51	12		78640	80469
51	13		78640	13207
51	14	3930-00-464-5005	78640	81253
51	15	2540-00-609-5476	78640	35581
51	16		78640	15566
51	17	5315-00-616-5526	96906	MS35756-8
51	18		78640	80418
51	19	5305-00-068-0511	96906	MS90728-62
51	20		78640	87434
51	21	5315-00-842-3044	96906	MS24665-283
51	22		78640	28588
51	22	5340-00-985-0823	96906	MS35812-4
51	23	5315-00-815-8840	96906	MS35810-4
51	24	5310-00-732-0559	96906	MS51968-8
51	25	5340-00-282-7547	96906	MS21333-58
51	26		78640	87535
51	27	5310-00-637-9541	96906	MS35338-46
51	28	5305-00-721-5492	96906	MS90728-57
51	29		24617	126800
51	30	2590-00-931-6773	78640	94922
51	31	5340-01-344-6322	78640	54624
51	32	5310-00-880-7744	96906	MS51967-5
51	33	5340-00-836-8360	78640	87438C1
51	34	5310-00-080-6004	96906	MS27183-14
51	35		78640	81279
51	36		78640	81928
51	37	3930-00-480-7510	78640	80426
51	38		78640	80423
51	39	4730-00-221-2137	96906	MS20913-2S
51	40		78643	R109G
51	41		78640	80431
52	1	2520-00-613-9248	78640	35758
52	2	5305-00-071-1788	96906	MS90728-87
52	3	5310-00-209-0965	96906	MS35338-47
52	4	5315-00-616-5526	96906	MS35756-8
52	5	4730-00-172-0031	96906	MS15003-5
52	6	2540-01-345-3022	78640	84496
52	7		78640	312902
52	8	5315-00-616-5530	96906	MS35756-15

CROSS REFERENCE INDEXES

FIG.	ITEM	FIGURE AND ITEM NUMBER INDEX STOCK NUMBER	CAGEC	PART NUMBER
52	9		78640	84492
52	10	5305-00-821-3869	96906	MS90728-65
52	11	5310-00-080-6004	96906	MS27183-14
52	12	3120-01-344-4256	78640	84493
52	13	5310-00-732-0558	96906	MS51967-8
52	14	5310-00-637-9541	96906	MS35338-46
52	15		78640	84494
52	16		72582	9411655
52	17	5305-00-782-9489	96906	MS90728-66
52	18	5305-00-054-9275	96906	MS51955-40
52	19		11083	84495
52	20	5310-00-975-2075	96906	MS35691-21
52	21	5305-00-725-2317	96906	MS90728-64
53	1	2520-00-311-1724	77873	8695J
53	2	5310-00-337-6876	78640	A3864
53	3	2520-00-778-6301	11083	028206
53	4	2520-00-562-9076	16662	000651-2116
53	5	2520-00-382-8916	77873	6601J
53	6	2520-00-589-5699	77873	114-2117A
53	7	5305-00-638-6268	77873	6599J
53	8	2520-00-917-2632	78640	26838
53	9		78640	6381
53	10	5306-00-272-4256	77873	4569J
53	11	5315-00-013-7228	96906	MS24665-423
54	1		78640	69841C4
54	1	2520-00-401-3783	78640	310092
55	1	5305-00-071-1788	96906	MS90728-87
55	2	5310-00-209-0965	96906	MS35338-47
55	3		78640	A1251C2
55	4		78640	15642
55	5		78640	A1914
56	1		78640	A1615
56	2	5315-00-018-7988	96906	MS24665-493
56	3		78640	A1616
56	4	3110-00-100-0359	60038	2720
56	5	3110-00-100-0744	60038	2789
56	6	3110-00-100-3570	60038	31593
56	7	3110-00-100-0571	60038	31520
56	8		78640	15658C1
56	9		78640	15659
56	10		78640	A1143C
56	11	3110-00-100-0634	60038	02820
56	12	3110-00-155-7759	60038	02876
56	13	5330-00-585-3792	80201	300W2
56	14		78640	305798
56	14	2520-00-778-6294	78640	15650C1
56	15		78640	15692
56	16		78640	A1619
56	17		78640	15688
56	18		78640	15690
56	19		78640	15691

CROSS REFERENCE INDEXES

FIG.	ITEM	FIGURE AND ITEM NUMBER INDEX STOCK NUMBER	CAGEC	PART NUMBER
56	20		78640	20409
56	21	5310-00-842-1295	96906	MS35692-29
56	22		78640	20408C1
56	22		78640	20408C4
56	23		78640	15687
56	24		78640	015693
57	1		78640	63457
57	2		78640	68572
57	3		78640	68571
57	4	4820-00-808-3669	95879	G131000
57	5		78640	A1364
57	6		78640	34877
57	6		78640	67919
57	7	2530-00-235-3767	78640	315801
57	7	5365-01-344-4288	78640	15453
57	8	5320-01-345-2289	78640	104237
57	9	4730-00-044-4625	30379	444625
57	10		78640	64999
57	10	2530-00-401-3782	78640	87623
57	11		78640	A3881
57	12		96906	MS49006-8
57	13	5305-00-958-9428	96906	MS90727-201
57	14	5310-00-763-8901	96906	MS51968-23
57	15	5310-00-584-7888	96906	MS35338-51
57	16	5305-00-926-1826	96906	MS90727-190
58	1	5330-00-154-0903	80201	20016
58	2	5310-00-711-6574	60038	TN065
58	3		60038	TW065
58	4	2520-00-659-6948	78640	34966
58	5		78640	34964
58	6	5330-00-817-6056	80201	225G116
58	7		78640	38559C1
58	7		78640	38559C2
58	7	5330-00-678-6512	78690	306622
58	8	2520-00-778-6291	78640	310086
58	9		78640	15454
58	9	3040-00-237-3478	78640	034997
58	10		78640	15480
58	11	3020-00-920-1194	78640	66450
58	12	5305-00-917-6499	78640	35162C1
58	13		78640	35163C1
59	1		78640	68979C1
59	1		78640	82749C2
60	1	4730-00-050-4208	96906	MS15003-1
60	2		78640	15481
60	3		78640	15597
60	4		78640	15596
60	5	2530-00-678-6518	78640	45804
60	6	3110-00-157-0535	96906	MS17131-30
60	7	5310-00-752-7717	78640	15549
60	8	2530-00-678-6494	78640	15548

**CROSS REFERENCE INDEXES
FIGURE AND ITEM NUMBER INDEX
STOCK NUMBER**

FIG.	ITEM	STOCK NUMBER	CAGEC	PART NUMBER
60	9	5365-00-530-7968	96906	MS16624-1100
60	10	3110-00-117-0754	96906	MS17169-7
60	11	2530-01-344-0737	78640	87629
60	11	2530-01-344-0738	78640	87628
60	12		78640	7418
60	13		78640	44818
60	14	3110-00-227-2159	96906	MS17131-27
60	15	5307-00-624-5022	78640	64540
60	16	5307-00-992-8629	78640	15577
60	17	5305-00-725-4183	96906	MS90726-113
60	18	5310-00-834-8734	96906	MS35691-37
61	1		78640	66025
61	2	4730-00-050-4208	96906	MS15003-1
61	3	3930-00-998-7704	78640	64084
61	4	5305-00-904-4006	96906	MS90727-215
61	5	5310-00-834-8732	96906	MS35691-33
61	6	5305-00-915-8087	96906	MS18154-113
61	7	3110-00-157-0535	96906	MS17131-30
61	8	2530-00-678-6518	78640	45804
61	9	5310-00-752-7717	78640	15549
61	10	2530-00-678-6494	11083	015548
61	11	5365-00-530-7968	96906	MS16624-1100
61	12		78640	7418
61	13	3110-00-117-0754	96906	MS17169-7
61	14		78640	66024
61	15	5307-00-624-5022	78640	64540
61	16		78640	82751
61	17		78640	308234
61	18	5340-00-917-2654	78640	64265
61	19		78640	082846
61	20		78640	308232
61	21		78640	308233
61	22	5310-00-997-6903	96906	MS35691-93
61	23		78640	085057
61	24	5310-00-763-8912	96906	MS51968-26
61	25	5310-00-754-2005	96906	MS35338-52
61	26	5305-00-837-8510	78640	50454
61	27	2530-00-835-4478	78640	64379
61	28	3120-00-624-5020	78640	45299
61	29	5307-00-624-5022	78640	64540
61	30	5307-00-992-8629	78640	15577
61	31	5315-00-490-9945	78640	307676
61	32	3040-00-034-7585	78640	64257
61	33	5315-00-822-2959	78640	64256
62	1	5306-00-226-4832	96906	MS90728-39
62	2		78640	80965
62	3	2530-00-624-5032	78640	33550
62	4	5315-00-584-9053	78640	34452
62	5	5310-00-081-4219	96906	MS27183-12
62	6	5315-00-816-1794	24617	103374
62	7		92867	467A

CROSS REFERENCE INDEXES

FIG.	ITEM	FIGURE AND ITEM NUMBER INDEX STOCK NUMBER	CAGEC	PART NUMBER
62	8	5310-00-407-9566	96906	MS35338-45
62	9	5310-00-880-7744	96906	MS51967-5
62	10	5310-00-732-0558	96906	MS51967-8
62	11	5310-00-637-9541	96906	MS35338-46
62	12	5340-00-489-8191	78640	A4155
62	13	5305-00-068-0511	96906	MS90728-62
62	14	5340-00-057-3537	96906	MS35812-3
62	15	5310-00-880-7746	96906	MS51968-5
62	16	2990-00-789-0903	78640	89283
62	17	5315-00-839-5821	96906	MS24665-351
62	18	5360-00-753-3840	78640	A3663
62	19		78640	21927
62	20	5310-00-809-4085	96906	MS27183-16
62	21		78640	15871
62	22		78640	058818
62	23	5310-00-081-4219	96906	MS27183-12
63	1		78640	15662
63	2	5310-00-637-9541	96906	MS35338-46
63	3		78640	15661
63	4	5365-00-285-7956	79136	X5133-74MF
63	5		11083	015729
63	6	2530-00-317-4810	78640	15726
63	7	5310-00-217-9621	78500	1729F214
63	8		78640	25508
63	9		78500	1759H8
63	10		78500	1746K11
63	11	5315-00-013-7214	96906	MS24665-359
63	12		78500	1759G7
63	13		24617	113580
63	14	5310-00-851-2682	96906	MS35691-17
63	15		78640	37533
64	1	2530-00-778-9804	78640	41863
64	2		02889	1724
64	3	2530-00-080-3084	78640	41390
64	4	5315-00-951-6906	96906	MS35671-17
64	5	2530-00-778-6263	78640	41391
64	6	5360-00-810-9122	78640	15443
64	7		78640	B3328
64	8	5310-00-753-4243	78640	24470
64	9	5315-00-060-5074	96906	MS35671-55
64	10		78640	20719
64	11	5360-00-678-6514	78640	41392
64	12	5360-00-807-2723	78640	35181
65	1		63477	FD21486A
65	1	2530-00-383-4830	63477	FC746
65	2	5310-00-275-6635	65282	A10782X
65	3	2530-00-563-8316	63477	F2832
65	4		78640	034799
65	4		78640	037231
65	5	4730-00-013-7397	79470	105X4
65	6		19207	2775525-24

CROSS REFERENCE INDEXES

FIG.	ITEM	FIGURE AND ITEM NUMBER INDEX STOCK NUMBER	CAGEC	PART NUMBER
65	6		19207	2775525-30
65	7	5310-00-582-5965	96906	MS35338-44
65	8	5310-00-761-6882	96906	MS51967-2
65	9	5310-00-761-6882	96906	MS51967-2
65	10	5310-00-582-5965	96906	MS35338-44
65	11	5305-00-071-2509	96906	MS90728-12
65	12		78640	47362
65	13		79470	112-10040
65	14		78640	034801
65	14		78640	037229
65	15	4730-00-013-7397	79470	105X4
65	16		19207	2775525-18
65	16		19207	2775525-26
65	17	2530-00-278-6555	80724	B1677
65	18	5310-00-627-6128	96906	MS35335-35
65	19	5305-00-900-4614	96906	MS24667-51
65	20	5305-00-068-0500	96906	MS90725-3
65	20	5305-00-071-2509	96906	MS90728-12
65	21	5310-00-809-4058	96906	MS27183-10
65	22		78640	034802
65	22		78640	037230
65	23	4730-00-013-7397	79470	105X4
65	24		19207	2775525-18-1
65	24		19207	2775525-36
65	25	4730-00-639-9730	07334	A0563
65	26	5310-00-407-9566	96906	MS35338-45
65	26	5310-00-637-9541	96906	MS35338-46
65	27	5310-00-732-0558	96906	MS51967-8
65	27	5310-00-880-7744	96906	MS51967-5
65	28	2530-00-272-7966	19207	8376260
65	28	2530-00-659-6952	63477	F78252
65	29	5310-00-407-9566	96906	MS35338-45
65	30	5306-00-225-8498	96906	MS90725-33
65	31	5305-00-990-8632	96906	MS90728-73
65	31	5306-00-226-4838	96906	MS90728-45
66	1		78640	84499
66	1		78640	87439
66	2	2540-00-609-5476	78640	35581
66	3	5310-00-732-0558	96906	MS51967-8
66	4	5310-00-637-9541	96906	MS35338-46
66	5	4730-00-172-0031	96906	MS15003-5
66	6	5305-00-725-2317	96906	MS90728-64
66	7		78640	29468
66	7	3040-01-346-0096	78640	35571
66	8	5315-00-187-9550	96906	MS24665-419
66	9	5310-00-835-2036	96906	MS35691-29
66	9	5310-00-851-2682	96906	MS35691-17
66	10		78640	29467
66	10		78640	69589
66	11		78640	29872
66	12		78640	21927

CROSS REFERENCE INDEXES

FIG.	ITEM	FIGURE AND ITEM NUMBER INDEX STOCK NUMBER	CAGEC	PART NUMBER
66	13	5360-00-678-6472	78640	A3369
66	14	5315-00-616-5521	96906	MS35756-13
66	15		78640	42981
67	1	5305-00-115-9526	96906	MS18154-58
67	2	5310-00-637-9541	96906	MS35338-46
67	3		78640	15630
67	4		0AHU0	24569D
67	5	5340-00-897-2732	78640	66629
67	6	5310-00-384-8693	78640	A1145
67	7		60038	2878
67	8	2530-00-898-4740	78640	306536
67	9		78640	35146C1
67	10	3110-00-100-0364	60038	2820
67	11	3110-00-100-0367	60038	3320
67	12	3110-00-100-0768	60038	3382
67	13	2530-00-678-6498	78640	15807
68	1	2640-00-917-2603	78640	22822
68	2	5315-00-012-0123	96906	MS24665-355
68	3	5310-00-917-6465	78640	6975
68	4		78640	23271
68	5		78640	34102
68	6	5310-00-732-0560	96906	MS51968-14
68	7		78640	64531
68	8	5307-00-841-9209	78640	22426
68	9	5310-00-021-9760	0AHU0	24569D
68	10	5340-00-897-2732	78640	66629
68	11		78640	66219
68	12	3110-00-101-0790	60038	28151
68	13		78640	64439
68	14	3110-00-100-0562	60038	28300
68	15	5307-00-902-2175	78640	64442
68	16	5307-00-841-9209	78640	22426
68	17	3110-00-100-0569	60038	29520
68	18	3110-00-198-2600	60038	29586
68	19	3120-00-839-6547	78640	34836
69	1	5330-00-588-4452	78640	15532
69	2	3110-00-198-2169	60038	15123
69	3	2530-00-898-4741	78640	305766
69	4	3110-00-198-2170	60038	15245
69	5		78640	15502C1
69	6	3110-00-100-3160	60038	15120
69	7	5310-00-384-8693	78640	A1145
69	8	5340-00-897-2732	78640	66629
69	9	5310,00-021-9760	0AHU0	24569D
69	10		78640	15630
69	11	5310-00-637-9541	96906	MS35338-46
69	12	5305-00-115-9526	96906	MS18154-58
70	1	5310-00-732-0560	96906	MS51968-14
70	2	5310-00-584-5272	96906	MS35338-48
70	3	2530-00-986-4817	78640	84980
70	4	2530-00-931-4701	78640	65390

CROSS REFERENCE INDEXES

FIG.	ITEM	FIGURE AND ITEM NUMBER INDEX STOCK NUMBER	CAGEC	PART NUMBER
70	5	5305-00-115-9526	96906	MS18154-58
70	6	5310-00-637-9541	96906	MS35338-46
70	7		78640	15630
70	8	5310-00-021-9760	0AHU0	24569D
70	9	5340-00-897-2732	78640	66629
70	10	5310-00-384-8693	78640	A1145
70	11	3110-00-100-0743	60038	24788
70	12		96906	MS21044NB
70	13	2530-00-897-2749	78640	66045
70	14		78640	64689
70	15	3110-00-100-0359	60038	2720
70	16	3110-00-100-0543	60038	24721
70	17	3110-00-100-3537	60038	24780
70	18	5330-00-766-5815	78640	43002
71	1	2630-00-294-8974	96906	MS35393-73
71	2	2610-00-204-3016	81348	ZZ-I-550/GP5/7,0 0-12/TR75A/ONOTR GROUP 1/TYP C/7
71	3	2610-00-455-7138	81348	.00-12/F/FLKR
71	4	2630-00-528-7630	81348	ZZ-T-391D/TII-S5 /16-1/4X5X11-1/4
71	5	2610-00-528-7783	79934	6.50-10NHS
71	6	2610-00-726-7648	81348	ZZ-T-410A/GP1TYP C/6.50-10/E/FLGP
72	1	2530-01-081-7044	10988	L74518
72	2	5310-00-637-1204	77640	026045
72	3	2530-00-778-6257	77640	HPS53054
72	3	2530-00-930-7718	78640	362264
72	4	5305-00-269-3219	96906	MS90725-69
72	5		88044	AN960-116L
72	6	5305-00-269-3242	96906	MS90727-66
72	7	4730-00-221-2136	96906	MS20913-1S
72	8	5310-00-637-9541	96906	MS35338-46
72	9	5310-00-732-0559	96906	MS51968-8
72	10	3110-00-606-6435	77640	065989
72	11	3120-00-133-5594	77640	028288
72	12		77640	028289
72	13		77640	415337
72	14	2530-00-087-7496	77640	402206-A1
72	15		78640	62963
72	15		78640	67936
72	16	5330-00-812-2379	77640	034060
72	17		96906	MS17131-44
72	18	5365-00-614-5182	77640	401222
72	19	4730-00-221-2137	96906	MS20913-2S
72	20		78640	62962
72	21	3120-00-384-8736	77640	066024
72	22	5330-00-290-1024	77640	032065
72	23	5330-00-081-7677	77640	034053
72	24	5340-00-089-4511	77640	402211
72	25	5305-00-115-9526	96906	MS18154-58

CROSS REFERENCE INDEXES

FIG.	ITEM	FIGURE AND ITEM NUMBER INDEX STOCK NUMBER	CAGEC	PART NUMBER
72	26		77640	028260-A1
72	27	3120-00-932-2163	77640	028260
72	28		77640	033122
72	28		77640	033123
72	28	5365-00-966-9578	77640	033121
72	29	5310-00-970-5832	77640	028261
72	30		11083	041940
72	31	3130-00-614-5187	77640	044967
72	32	5330-00-614-9394	77640	HPS529000
72	33		78640	41944
72	34	5310-00-081-4219	96906	MS27183-12
72	35	5306-00-225-8499	96906	MS90725-34
72	36	5305-00-517-5254	21910	10A3481
72	37	5310-00-358-6115	70143	300157
72	38	5995-00-093-5739	77640	451710-2625
72	39	5940-00-430-7474	73740	032262
72	40	5940-00-549-9553	77640	032089
72	41		77640	HPS526001
72	42		77640	401247
72	42		77640	401247
72	43	5306-00-225-8496	96906	MS90725-31
72	44	5310-00-738-7521	77640	028312
72	45	5305-00-582-6638	18876	9741000-13
72	46	5977-00-786-0222	77640	063024
72	47		77640	127708
72	48	5310-00-199-2184	77640	028285
72	49	5310-00-989-5977	77640	028258
72	50	5305-00-984-6226	96906	MS35206-240
72	51	5310-00-559-0070	96906	MS35333-38
72	52	5310-00-765-3197	96906	MS27183-41
72	53	5977-00-578-6495	77640	032156
72	54		78640	62965
72	55	3110-00-271-0385	77640	065997
72	56		83299	605904
72	57		77640	028290
72	58		77640	401245
72	59	5310-00-768-0318	24617	9413509
72	60		78640	46783
72	61	5310-00-754-2005	96906	MS35338-52
72	62		77640	P61K
72	63	5305-00-964-0589	96906	MS51095-416
72	64	5305-00-071-2069	96906	MS90728-113
72	65	5310-00-584-5272	96906	MS35338-48
73	1	2530-00-778-6274	78640	56239
73	1	2530-00-917-2727	78640	66044
73	2		72210	D15197
73	3		72210	S7031
73	4	5315-00-298-1499	96906	MS24665-360
73	5	2530-00-383-5001	72210	S4664
73	6		72210	S4715
73	7	4730-00-172-0031	96906	M515003-5

CROSS REFERENCE INDEXES

FIG.	ITEM	FIGURE AND ITEM NUMBER INDEX STOCK NUMBER	CAGEC	PART NUMBER
73	8	5340-00-778-6272	72210	S14977
73	9	5305-00-719-5240	96906	MS90727-117
73	10	5310-00-732-0560	96906	MS51968-14
73	11	5310-00-584-5272	96906	MS35338-48
73	12	5307-00-776-9930	78640	44675
73	13	5310-00-842-7783	96906	MS35692-53
73	14	5315-00-298-1481	96906	MS24665-357
74	1	5315-00-298-1481	96906	MS24665-357
74	2	5310-00-842-7783	96906	MS35692-53
74	3	5310-00-823-8803	96906	MS27183-21
74	4	5307-00-776-9932	78640	51366
74	5		78640	56240C1
74	5	2530-00-920-1193	78640	64381
74	6		78640	58675
74	6	2530-00-659-6961	78640	66014
74	7	5315-00-298-1499	96906	MS24665-360
74	8		72210	S7031
74	9	2530-00-383-5001	72210	S4664
74	10		72210	S14796
74	11	5340-00-778-6272	72210	S14977
74	12	5305-00-719-5240	96906	MS90727-117
74	13	5310-00-584-5272	96906	MS35338-48
74	14	5310-00-732-0560	96906	MS51968-14
74	15	4730-00-172-0031	96906	MS15003-5
74	16	5340-00-778-6272	72210	S14977
74	16	5340-00-924-1700	77640	475152
74	17	5310-00-732-0560	96906	MS51968-14
74	17	5310-00-763-8920	96906	MS51967-20
74	18	5310-00-584-5272	96906	MS35338-48
74	18	5310-00-820-6653	96906	MS35338-50
74	19	5305-00-719-5240	96906	MS90727-117
74	19	5305-00-724-7223	80204	B1821BH063C225N
74	20		78640	63026
74	21		72210	S14796
74	22	2530-00-383-5001	72210	S4664
74	23		72210	S7031
74	24	5315-00-298-1499	96906	MS24665-360
75	1		78640	55999
75	1		78640	56002
75	1	2530-00-971-4200	78640	64253
75	2	5310-00-842-7783	24617	102649
75	3	5315-00-839-5822	96906	MS24665-353
75	4	2530-00-337-6670	78640	26341
75	4	2530-00-810-9121	78640	26342
75	5		78640	20484
75	5	4710-00-833-1929	78640	67727
75	6	5340-00-080-8992	78640	33264
75	7	5305-00-269-3241	96906	MS90727-65
75	8	5310-00-637-9541	96906	MS35338-46
75	9	5310-00-732-0559	96906	MS51968-8
75	10		78640	65606

CROSS REFERENCE INDEXES

FIG.	ITEM	FIGURE AND ITEM NUMBER INDEX STOCK NUMBER	CAGEC	PART NUMBER
75	10	2530-00-659-6951	78640	64743
75	11		72210	S3899A
75	12		72210	S15090
75	13	2530-00-580-7070	72210	S1233
75	14	5315-00-013-7214	96906	MS24665-359
75	14	5315-00-298-1499	96906	MS24665-360
75	15	2530-00-659-6950	78640	64744
75	16		24617	127800
75	16	4730-00-172-0031	96906	MS15003-5
76	1		81118	ER12157-1
76	2	5365-00-804-2769	96906	MS16625-1156
76	3	3110-00-108-9247	19954	ER90797
76	4		19954	ER6687
76	5	5330-00-505-5146	81118	ER90850
76	6		19954	ER91381-2
76	7		19954	ER20668-5
76	8		19954	ER91648
76	9		81118	ER8386
76	10		19954	ER20671
76	11	5306-01-175-0606	19954	ER-91821
76	12		19954	ER91945
76	13		81118	ER8369
76	14	2530-00-733-9804	78640	55320
76	15		77640	ER90880-11-16
76	16	5330-00-678-6540	81118	ER8365
76	17		19954	ER20683
76	18		19954	ER90101-3-4
76	19		81118	ER92039
76	20		81118	ER7614
76	21	5330-00-196-5379	88044	AN6227-16
76	22	4820-00-229-9917	47457	20510093-17Z
76	23		81118	ER20610
76	23		81118	ER20790
76	24		19954	ER21373
76	25		19954	ER91199
76	26	5310-00-087-7493	96906	MS27183-13
76	27		81118	ER8309
76	28	2530-00-849-3224	19954	ER21257B
76	29	5330-00-483-2817	19954	ER8412
76	29	5330-00-907-5964	19954	ER8378
76	30		81118	ER91058
76	31		19954	ER7418
76	31	5360-00-897-2844	19954	ER7453
76	32		81118	ER91056
76	33	2940-00-053-2513	23040	C5TZ3C602A
76	33	4330-00-336-0687	81118	ER90960
76	34		19954	ER91017
76	34		19954	ER92946
76	35		19954	ER92137
76	35		19954	ER93817
76	36		19954	ER21377-1

CROSS REFERENCE INDEXES

FIG.	ITEM	FIGURE AND ITEM NUMBER INDEX STOCK NUMBER	CAGEC	PART NUMBER
76	36		19954	ER213775
76	37		81118	ER8386
76	38	4730-00-246-9219	91340	D11076-18-22
76	39		78640	68475
76	40	5310-00-880-7744	96906	MS51967-5
76	41	5310-00-407-9566	96906	MS35338-45
76	42	5305-00-115-9526	96906	MS18154-58
76	43	5310-00-637-9541	96906	MS35338-46
76	44	5310-00-732-0558	96906	MS51967-8
76	45	5306-00-226-4833	96906	MS90728-40
76	46	5310-00-061-1258	96906	MS45904-76
76	47	5310-00-732-0559	96906	MS51968-8
76	48	3030-00-528-3957	96906	MS51066-28
76	49		78840	083094
76	50		78640	33014
76	51	3020-00-132-0499	78640	65945
76	52		78640	87112
76	53	5307-00-207-1272	14351	13XX20040
76	54		78640	42196
76	55		79136	5100-75
76	56		78640	69553
76	57		78640	067475
76	58	5310-00-834-8732	96906	MS35691-33
76	59	5315-00-616-5526	96906	MS35756-8
76	60	5340-00-884-5523	78640	69550
76	61	5310-00-732-0558	96906	MS51967-8
76	62	5310-00-061-1258	96906	MS45904-76
76	63	5310-00-080-6004	96906	MS27183-14
76	64	5315-00-616-5514	96906	MS35756-6
77	1	5310-00-732-0558	96906	MS51967-8
77	2	5310-00-637-9541	96906	MS35338-46
77	3		78640	013882
77	4	5305-00-115-9526	96906	MS18154-58
77	5	4720-00-933-5878	01276	2556-8
77	6	4730-00-908-3194	96906	MS35842-11
77	7		78640	66695C3
77	7		78640	66695C4
77	8		78640	69489C2
77	8	4720-00-659-6967	78640	349409
77	9	4720-00-812-8595	78640	59564C2
77	9	4720-00-987-1798	78640	303191
77	10		78640	029370
77	10		78640	308807
77	11	5305-00-225-3843	96906	MS90728-8
77	12	5330-00-776-9934	81168	17-6
77	13	4730-00-143-3941	96906	MS51527A6
77	14		78640	31A389
77	15		78640	65434
77	16	5310-00-761-6882	96906	MS51967-2
77	17	5310-00-582-5965	96906	MS35338-44
77	18	4730-00-778-6281	78640	59563C1

CROSS REFERENCE INDEXES

FIG.	ITEM	FIGURE AND ITEM NUMBER INDEX STOCK NUMBER	CAGEC	PART NUMBER
78	1		77640	C28523-1-800
78	2		77640	C284002A1-1243
78	3	2805-01-344-6385	77640	C286000
78	4	5310-00-861-2318	77640	028274
78	5	5310-00-768-0318	96906	MS51967-14
78	6	5305-00-984-6210	96906	MS35206-263
78	7	5310-00-685-3228	96906	MS35333-43
78	8		77640	402224
78	9	5330-01-344-6336	77640	401234
78	10		77640	028274
78	11		77640	032224
78	12		77640	028273
78	13	2530-00-860-2446	77640	032250
78	14		77640	032200-13
78	15	2530-00-860-2444	77640	032270
78	16	5330-00-860-2445	77640	032201-2
79	1	2530-00-930-4942	78640	82642
79	2		78610	307191
79	2		78640	82644
79	3	5306-00-687-7289	24617	443874
79	4	5310-00-685-3228	96906	MS35333-43
79	5		78640	68662
79	6	5365-00-252-4763	96906	MS16625-1225
79	7	5330-00-759-1518	80201	8648
79	8	2530-00-927-1948	78640	65575
79	9		78640	68665
79	10	5330-00-659-6964	78640	303238
79	11	5330-00-845-9044	23168	V999PZB1000PC4
79	12		78640	68669
79	13	4310-00-659-6963	71975	DS4395
79	14	5310-00-768-0318	96906	MS51967-14
79	15		24617	107817
79	16		78640	82643
80	1	2530-00-786-0227	23926	056320
80	2	5365-00-801-2500	96906	MS16625-1112
80	3		77640	402202
80	4	5330-00-810-9126	77640	032257
80	5		77640	415318A2
80	6	3110-00-100-6151	96906	MS19059-2414
80	7		77640	401248
80	8	5330-00-846-0502	96906	MS9241-010
80	9		77640	036078A1
80	10		83299	601640
80	11	5330-00-810-9126	77640	032257
80	12	5330-00-196-5368	89513	B25C85
80	13	5360-00-040-0764	77640	415039
80	14	5330-00-810-9125	77640	032248
80	15	5310-00-738-7532	77640	028269
80	16	5310-00-241-6658	96906	MS51943-34
80	17	4320-01-344-6447	77640	402200
80	18	5310-00-550-1130	96906	MS35333-40

CROSS REFERENCE INDEXES

FIG.	ITEM	FIGURE AND ITEM NUMBER INDEX STOCK NUMBER	CAGEC	PART NUMBER
80	19	5305-00-978-9379	96906	MS16997-59
80	20	5305-00-897-6179	77640	020167
80	21		19207	10892211
80	22	5330-00-811-1603	77640	034054
80	23	3930-00-590-4812	83299	601624
81	1		78640	307010
81	1		78640	63561C4
81	2	5310-00-809-8541	96906	MS27183-27
81	3		78640	336273
81	3		78640	81181
81	3		78640	81183
81	4		78640	87304
81	4		78640	87422
81	5	5310-00-763-8920	96906	MS51967-20
81	6	5310-00-820-6653	96906	MS35338-50
81	7	5340-01-344-6311	78640	B143
81	8	5305-00-724-7254	80204	B1821BH063C400N
81	9	5310-00-584-7889	96906	MS35338-53
81	10	5310-00-762-6248	96906	MS51967-29
82	1	5310-00-763-8905	96906	MS51968-20
82	2	5310-00-010-7826	24617	107826
82	3	5310-00-763-8901	96906	MS51968-23
82	4	5310-00-584-7888	96906	MS35338-51
82	5		78640	15768
82	6		78640	15541C1
82	7	2510-01-344-6449	78640	15457
82	8		78640	11207
82	9		78640	23038
82	10		78640	23039
82	11	5310-00-732-0559	96906	MS51968-8
83	1	5306-00-060-4369	78640	21773
83	2	5310-00-637-9541	96906	MS35338-46
83	3	5310-00-880-7746	96906	MS51968-5
83	4		78640	330611
83	4		78640	54634
83	4		78640	64564
83	5	5310-00-820-6653	96906	MS35338-50
83	6	5305-00-724-7219	80204	B1821BH063C125N
83	7		78640	86950
83	8	5305-00-068-0511	96906	MS90728-62
83	9	5310-00-732-0558	96906	MS51967-8
83	10		78640	86819
83	11	3930-00-105-3120	78640	87324
83	12		78640	69703
83	12		78640	69736
83	13		78640	86819
83	14	5310-00-080-6004	96906	MS27183-14
83	15	3930-00-857-3635	78640	087321
83	16	5305-00-688-2111	96906	MS90728-63
83	17	5310-00-732-0558	96906	MS51967-8
83	18		78640	87320

CROSS REFERENCE INDEXES

FIG.	ITEM	FIGURE AND ITEM NUMBER INDEX STOCK NUMBER	CAGEC	PART NUMBER
84	1		78640	55474
84	2	5310-00-768-0318	24617	9413509
84	3	5310-00-584-5272	96906	MS35338-48
84	4	5305-00-915-8087	96906	MS18154-113
84	5		78640	55475
85	1		72582	187758
85	2		78640	87317
85	2		78640	87401
85	3		78640	86818
85	4		78640	322876
85	4		78640	84762
85	4		78640	84764
86	1	5325-00-494-8159	78640	80715C37
86	2	2540-00-837-8511	78640	69709
86	3	2540-00-104-4507	78640	65487
86	4	5306-00-225-8496	96906	MS90725-31
86	5	2540-00-927-1947	78640	65489
86	6	2540-00-927-1945	78640	65488
86	7	5310-00-081-4219	96906	MS27183-12
86	8	5310-00-407-9566	96906	MS35338-45
86	9	5310-00-880-7744	96906	MS51967-5
86	10	5305-00-984-6210	96906	MS35206-263
86	11		78640	318086
86	11		78640	330608
86	11		78640	84851
86	11		78640	84852
86	12		78640	85033
86	13	5310-00-045-3296	96906	MS35338-43
86	14	5310-00-934-9758	96906	MS35649-202
86	15		78640	1001517
86	15		78640	318086
86	15		78640	87315
86	16		78640	87312
86	16		78640	87430
86	17	5310-00-732-0558	96906	MS51967-8
86	18	5310-00-637-9541	96906	MS35338-46
86	19	5310-00-080-6004	96906	MS27183-14
86	20	5305-00-543-2419	96906	MS35291-061
87	1	5315-00-012-4553	96906	MS35756-17
87	2		78640	305079
87	3		78640	B912C
87	4		78640	307469
87	5		78640	87611
87	6	5330-00-920-1449	78640	66552
87	7		78640	88037
87	8	5310-00-809-5998	96906	MS27183-18
87	9	5310-00-584-5272	96906	MS35338-48
87	10	5310-00-732-0560	96906	MS51968-14
87	11	5305-00-724-5884	96906	MS51963-103
87	12	4320-00-659-6972	78640	86951
87	13		95410	3P2346C

CROSS REFERENCE INDEXES

FIG.	ITEM	FIGURE AND ITEM NUMBER INDEX STOCK NUMBER	CAGEC	PART NUMBER
87	14	5310-00-080-6004	96906	MS27183-14
87	15	5330-00-978-2822	58114	98-1007
87	16	5305-00-021-3740	96906	MS35307-364
87	17	5330-00-247-0361	58114	68101-240
87	18		58114	EP2241A
87	19		95410	98-1333
87	20		58114	3P2435C
87	21		79410	3P2498-4C
87	22		79187	3P2353-4C
87	23		79187	98-929-4-4
87	24		79187	3P24704C
87	25		79187	3P2350C
88	1		96906	MS35756-17
88	2		78640	305079
88	3		78640	305078
88	4	5305-00-375-1460	78640	5862
88	5		78640	5863
88	6		78640	307469
88	7		78640	57732
88	8	5305-00-724-5884	96906	MS51963-103
88	9	5330-00-920-1449	78640	66552
88	10		78640	87674
88	11		78640	050424
88	12	5310-00-514-6849	11083	3B4506
88	13	5305-00-068-0511	96906	MS90728-62
88	14	5305-00-983-6642	96906	MS16997-139
88	15		27007	24304LAG
88	16		27007	16007-13
88	17	3930-00-146-0685	71379	15511-3
88	18		27007	16028-512
88	19	5330-00-119-0580	71379	15511-9
88	20	5330-00-119-0592	71379	15511-28
88	21	5330-00-121-0419	71379	15511-11
88	22		27007	15511-10
88	23	5360-00-119-0593	71379	15147-112
88	24	3110-00-100-6150	95879	A122
88	25		27007	15511-44
88	26		27007	24307-310
88	27		27007	24300-53
88	28	5330-00-075-0158	71379	15511-85
88	29		27007	24307-251
88	30		78640	61329
88	31		78640	56388
88	32		78640	61328
88	33		27007	24307-302
89	1	5305-00-964-0562	96906	MS51095-369
89	2	5310-00-080-6004	96906	MS27183-14
89	3	5310-00-637-9541	96906	MS35338-46
89	4	5310-00-732-0558	96906	MS51967-8
89	5	4820-00-659-6976	93784	3302-21
89	6	5365-00-923-7995	93784	3396

CROSS REFERENCE INDEXES

FIG.	ITEM	FIGURE AND ITEM NUMBER INDEX STOCK NUMBER	CAGEC	PART NUMBER
89	7	5330-00-606-0947	93784	3502
89	8	3930-00-134-9242	93784	3326
89	9	5305-00-988-1721	96906	MS35206-277
89	10		93784	3387
89	11		93784	3388
89	12		93784	3340
89	13	5330-00-582-2577	96906	MS9020-12
89	14		93784	3337
89	15		93784	3338
89	16	5360-00-609-3171	78286	S1645-65031
89	17		30612	74988660
89	18		80063	SCB91224-1
89	19		93784	3427
89	20	5330-00-810-7491	93784	3384
89	21		93784	3334
89	22		06981	2727-07
89	23		93784	3025
89	24	4820-00-111-3232	0AHU0	74988659
89	25	5360-00-811-1610	93784	3332A
89	26		93784	3339
89	27	5305-00-978-9380	96906	MS16997-61
89	28		93784	3324
89	29	5310-00-891-1709	96906	MS35691-9
89	30		93784	3031
89	31		93784	3325
89	32		93784	3328
89	33	5340-00-074-8840	93784	3327
89	34		93784	3329
89	35	4730-00-134-9245	30076	77441
89	36		93784	3519
89	37	4820-00-931-1123	93784	3375
89	38		93784	3389
90	1	5310-00-080-6004	96906	MS27183-14
90	2		78640	51409
90	3	5305-00-721-5492	96906	MS90728-57
90	4	5305-00-269-3206	96906	MS90725-55
90	5	5310-00-637-9541	96906	MS35338-46
90	6		78640	81673
90	7		78640	40502C2
90	8		78640	81678
90	9		78640	81667
90	10	5310-00-761-6882	96906	MS51967-2
90	11	5310-00-582-5965	96906	MS35338-44
90	12	5310-00-809-4058	96906	MS27183-10
90	13	5305-00-068-0501	96906	MS90725-5
90	14	5315-00-842-3044	96906	MS24665-283
90	15	5310-00-081-4219	96906	MS27183-12
90	16	3040-01-346-0099	78640	A3642
90	17	5315-00-754-0848	96906	MS35810-3
90	18		78640	81677
90	19		78640	307786

CROSS REFERENCE INDEXES

FIG.	ITEM	FIGURE AND ITEM NUMBER INDEX STOCK NUMBER	CAGEC	PART NUMBER
90	20	5310-00-732-0558	96906	MS51967-8
90	21	3040-01-344-1795	78640	43803C3
91	1	5365-00-109-7589	78640	67403
91	2		78640	308317
91	3		78640	311243
91	3	2530-00-907-5970	78640	308037
91	4		78640	56063
91	5		24617	145507
91	6		78640	306854
91	6	5310-00-763-8912	96906	MS51968-26
91	7	5330-00-588-4466	78640	37805
91	8		78640	37928
91	9	5330-00-741-0674	09990	2-214N951-75
91	10		78640	305807
91	10		78640	319396
91	11		78640	308153
91	12	5330-00-593-1247	11083	5H8848
91	13	5330-00-773-6536	78640	303240
91	14		78640	19609
91	15		78640	19604
91	16	5330-00-355-2557	78640	5461
91	17	4730-00-236-6279	78640	9592
91	18	3930-00-359-4167	78640	303232
91	19		24617	127800
91	20	5365-00-804-2782	96906	MS16625-1162
91	21	3120-00-774-4706	78640	58639
91	22		78640	58611
91	23	5305-00-725-4183	96906	MS90726-113
91	24	5310-00-584-5272	96906	MS35338-48
91	25	5315-00-109-7800	78640	67418
92	1		78640	87089
92	2	5315-00-824-5645	78640	308478
92	3	3930-00-824-5647	78640	88420
92	4		78640	88419
92	5		78640	88418
93	1		78640	14231
93	2	4730-00-050-4208	96906	MS15003-1
93	3	5310-00-422-8449	78640	A1076
93	4		60380	RB2662
93	5	3110-00-183-6781	96906	MS17131-48
93	6		78640	87531
93	7	5365-00-803-7316	96906	MS16624-1137
93	8		66640	9112001
94	1	5310-00-763-8920	96906	MS51967-20
94	2	5310-00-820-6653	96906	MS35338-50
94	3		78640	82447
94	4		80204	B1821BH063C225H
94	5	5306-00-182-9590	26233	M4DS616-20C
94	6	5340-01-344-6370	78640	099084
94	7		78640	099100
94	8		11083	6F6405

CROSS REFERENCE INDEXES

FIG.	ITEM	FIGURE AND ITEM NUMBER INDEX STOCK NUMBER	CAGEC	PART NUMBER
94	9		78640	337091
94	10		78640	6954
94	11	5315-00-019-0777	96906	MS24665-291
94	12		78640	6953
94	13		19207	2527354-43
94	14	5310-00-010-7827	21450	107827
94	15	5310-00-842-1190	96906	MS35691-61
94	16		78640	308182
94	17	5310-00-763-8901	96906	MS51968-23
94	18		78640	316923
94	19		78640	6954
94	20		19207	2527354-59
94	21	5315-00-019-0777	96906	MS24665-291
94	22		78640	6953
94	23		78640	85225
94	24		78640	064810
94	25		78640	85226
94	26		60380	1R23240H
94	27		60380	J2824
94	28		78640	64709
94	29	5365-00-803-7316	96906	MS16624-1137
94	30	4730-00-172-0028	96906	MS15003-4
94	31		19207	9836225-12
94	32		78640	A1805
94	33		78640	68610
94	34		78640	311347
94	35	4730-00-172-0031	96906	MS15003-5
94	36	5365-00-803-7316	96906	MS16624-1137
94	37		78640	64709
94	38		78640	064810
94	39		60380	J2824
94	40		60380	1R23240H
94	41		78640	99071
94	42	5330-00-580-1226	11083	1H9696
95	1		78640	310832
95	1		78640	87529C39
95	2	3020-00-192-6802	96906	MS421-80-1RC
95	3	3020-00-231-8695	96906	MS421-25-1RC2CLA
95	4		19207	2527354-1
95	4		19207	2527354-39
95	5		78640	6954
95	6		78640	6953
95	7	5315-00-842-3044	96906	MS24665-283
95	8	5306-00-134-9348	78640	308181
95	9	5310-00-010-7827	21450	107827
95	10	5310-00-842-1190	96906	MS35691-61
95	11	5310-00-763-8901	96906	MS51968-23
95	12	3020-00-917-2506	76474	C2080
95	13	3020-00-659-6981	76474	DG20C2080
96	1		78640	310785
96	1	3930-00-063-8632	78640	311889

CROSS REFERENCE INDEXES

FIG.	ITEM	FIGURE AND ITEM NUMBER INDEX STOCK NUMBER	CAGEC	PART NUMBER
96	2	3930-00-359-4157	78640	10293
96	3	3930-00-359-4024	16662	0001302-1034
96	4		02697	7000-1-4
96	5	5305-00-988-1720	96906	MS35206-276
96	6		78640	61608
96	7	5330-00-359-4154	78640	19370C39
96	8	5330-00-807-8993	96906	MS28775-228
96	9	3930-00-359-4163	78640	306283
96	10	5330-00-588-4467	78640	41248
96	11		78640	312895
96	11		78640	61609C14
96	12	3930-00-776-9931	78640	41249
96	13		78640	22309
96	14	3930-00-359-4158	78640	10287
96	15		78640	17108
96	16	5330-00-359-4156	78640	303246
96	17	4320-00-359-4164	78640	24482
96	18	5365-00-679-9841	80756	RRT433
96	19	5310-00-359-4161	78640	22322
96	20	5330-00-785-3576	78640	41250
96	21	3930-00-776-9928	78640	41251
96	22		78640	22316
96	23		78640	62507
96	24	5330-00-588-4469	78640	41252
96	25	4320-00-776-9929	78640	41253
96	26	5310-00-359-3726	78640	22321
96	27		78640	61674
96	28	5315-00-839-5821	96906	MS24665-351
96	29		78640	62555C14
96	29		78640	62555C36
96	30		14398	15017A
96	31		78640	62553C14
96	31		78640	62553C36
96	32	5305-00-724-5893	96906	MS51963-81
96	33		78640	68125C14
96	33		78640	68125C36
97	1		78640	337084
97	1		78640	337088
97	2		78640	337086
97	3		78640	303260
97	4	5365-00-172-2474	78640	061546
97	5		78640	61560
97	6	5330-00-741-0674	11083	5F1678
97	7		78640	337087
97	8	5330-00-593-1141	11083	1H7339
97	9		78640	61566
97	10	5330-00-171-0552	78640	061557
97	11	2590-00-907-5971	78640	61565
97	12		78640	61558
97	13	5330-00-678-3369	11083	2H4145
97	14		78640	316403

CROSS REFERENCE INDEXES

FIG.	ITEM	FIGURE AND ITEM NUMBER INDEX STOCK NUMBER	CAGEC	PART NUMBER
97	15		78640	61547
97	16	5330-00-171-2632	78640	303261
97	17		78640	337089
98	1		11083	87358
98	1		78640	1001526
98	1		78640	87280
98	1		78640	87393
98	2	5310-00-851-2677	96906	MS35691-49
98	3		78640	42140
98	4		78640	42141
98	5	5305-00-724-7236	80204	B1821BH063C325N
98	6	5365-00-161-2884	78640	303342
98	7		78640	346337
98	8		78640	87364
98	8		78640	87421
98	9	5305-00-071-2069	96906	MS90728-113
98	10	5310-00-584-5272	96906	MS35338-48
98	11	4730-00-050-4208	96906	MS15003-1
98	12	3120-00-659-6979	78640	20924
98	13	3110-00-120-4337	51600	200420
98	14		78640	303344
98	14		78640	312770
98	14	3130-01-344-4293	78640	20922
98	15		78640	20921
98	15		78640	307603
98	15		78640	307604
98	16		78640	339017
98	16	5315-00-069-3601	78640	54782
98	17	3930-00-302-1836	78640	27653C3
98	18		78640	27656C2
98	18		78640	27656C3
98	18	5365-00-302-1837	78640	27656C1
98	19	5306-00-279-4459	78640	310214
98	20		78640	303346
98	21		78640	61800
98	22		78640	337171
98	22		78640	87350
99	1		78640	336633
99	2		78640	337434
99	3		78640	306363
99	4		78640	306360
99	4		78640	306374
99	4		78640	306375
99	5	4730-00-050-4208	96906	MS15003-1
99	6	5305-00-983-7481	96906	MS16997-172
99	7		78640	319755
99	8		78640	337418
99	9	5310-00-763-8920	96906	MS51967-20
99	10		78640	42140
99	11		78640	58610
99	12		78640	312870

CROSS REFERENCE INDEXES

FIG.	ITEM	FIGURE AND ITEM NUMBER INDEX STOCK NUMBER	CAGEC	PART NUMBER
100	1		19207	9304513-1
100	1	4720-00-812-8592	98441	212C4JS4JS4SS14I N
100	2		19207	9304513-12
100	3	4730-00-937-0234	01276	94-4721-4-4
100	4	4730-00-443-4738	96906	MS51515A4
100	5		19207	9304513-2
100	5	4720-00-807-2730	78640	60921C2
100	5	4720-00-807-2730	78640	60921C2
100	6	4730-00-937-0234	01276	94-4721-4-4
100	7		19207	9304513-11
100	8		70434	4BCAW
100	8		70434	4BCAYW
100	9	5330-00-805-2966	96906	MS28778-4
100	9	5330-00-952-8008	11083	3J7354
100	10		19207	9304513-3
100	10	4720-00-820-7835	78640	303283
100	11		19207	9304513-26
100	12	4730-00-937-0234	01276	94-4721-4-4
100	13	4720-00-812-7564	78640	53708C33
100	13	4720-00-820-4599	78640	PS303266
100	14	5330-00-776-9938	81168	3297-8
100	15		78640	59415
100	16	4820-00-776-9949	82271	190E4-12
100	17	4730-00-809-9427	96906	MS51500A8-8
100	18	4730-00-785-8155	63906	8BCAW
100	19	4730-00-908-3193	96906	MS35842-12
100	20		81168	3297-12
100	20	5330-00-966-8621	01276	22012-12
100	21	4730-00-220-5574	01276	2062-12-12S
100	21	4730-00-974-7313	96906	MS51527-A10
100	22		78640	153CM-5P742
100	22		78640	58088C7
100	22	4720-00-211-4526	11083	6L4562
100	22	4720-00-917-2736	78640	308131
100	23		70434	4BCAW
100	23	4730-00-811-1848	96906	MS51527B4P
100	24		96152	99-8
100	25		78640	21032C20
100	25		78640	303144
100	25		78640	340993
100	26	4730-00-081-5893	01276	41-4721-10-8
100	27		19207	9304515-79
100	28		78640	341024
100	28	4730-01-344-5469	78640	58086
100	29		78640	A4338
100	30		78640	43229
100	31		78640	61932C18
100	31	4730-00-173-1881	96906	MS51525A12-16
100	32		02697	3-916N304-7
100	32	5330-00-804-5694	96906	MS28778-16

CROSS REFERENCE INDEXES

FIG.	ITEM	FIGURE AND ITEM NUMBER INDEX STOCK NUMBER	CAGEC	PART NUMBER
100	33		78640	86325
100	33	4730-00-163-0236	96906	MS51521A16
100	33	4730-00-804-5092	96906	MS51521B20
100	34		78640	308438
100	34		78640	340998
100	35	4730-00-106-7384	01276	186100-16-16S
100	36		19207	2892618-83
100	37		78640	87017
100	38	4330-00-866-7389	78640	87534
100	39	5305-00-068-0502	96906	MS90725-6
100	40	5310-00-582-5965	96906	MS35338-44
100	41	5310-00-835-2036	96906	MS35691-29
100	42	5310-00-809-4085	96906	MS27183-16
100	43		19207	9304513-4
100	43		78640	315718
100	43		78640	60921C12
100	44		19207	9304513-11-1
100	45	4730-00-937-0234	01276	94-4721-4-4
100	46	4730-00-251-8537	63906	4JMAX4JUFS
100	47		70434	4JMA4JUFS
100	47	4730-00-251-8537	63906	4JMAX4JUFS
100	48		19207	9304513-5
100	48	4720-00-812-8592	98441	212C4JS4JS4SS14I N
100	49	4730-00-103-8256	01276	190287-4S
100	49	4730-00-937-0234	01276	94-4721-4-4
100	50		19207	9304513-11-2
100	51		78640	337051
100	51	4720-00-820-7836	78640	60921C14
100	52		19207	9304513-30
100	53	4730-00-937-0234	01276	94-4721-4-4
100	54		24161	7303-5928
100	54		78640	57898
100	55		19207	289618-6
100	55		19207	9893293-17
100	56		78640	21032C7
100	56		78640	337050
100	56	4720-00-917-2489	78640	303258
100	57		19207	2889873-60
100	58	4730-00-472-2611	81349	M52525/1-12-12
100	59	4730-00-289-4912	96906	MS51504A12
100	60		78640	87245
100	60	4730-00-809-9703	96906	MS24519-9
100	61		78640	0S4273
100	61	4730-00-778-6277	13174	1164
100	61	4730-00-832-8863	01276	190264-16S
100	62	4730-00-246-9219	24617	108687
100	62	4730-00-832-8863	01276	190264-16S
100	62	4730-00-833-9315	96906	MS51504A16
100	63		78640	87460
100	64	4730-00-163-0236	96906	MS51521A16

CROSS REFERENCE INDEXES

FIG.	ITEM	FIGURE AND ITEM NUMBER INDEX STOCK NUMBER	CAGEC	PART NUMBER
100	64	4730-01-344-2533	78640	57925
100	65	4730-00-278-3144	59257	HB16-12
100	66		24617	454131
100	66		30780	16RBTXS
101	1	5310-00-732-0558	96906	MS51967-8
101	2	5310-00-637-9541	96906	MS35338-46
101	3		78640	85219
101	4	5330-00-580-1226	11083	1H9696
101	5		78640	68649
101	6		78640	82011
101	7	5310-00-407-9566	96906	MS35338-45
101	8	5306-00-226-4837	96906	MS90728-44
101	9	4730-01-156-4835	46717	AC-1-310
101	10	5330-00-948-6482	11083	3K360
101	11	4730-00-023-5163	81343	8-8 070221C
101	12		78640	307149
101	13		01276	4730-8-8S
101	14		19207	1508-8-39
101	15	4730-00-822-5609	96906	MS51527A8
101	16		78640	343929
101	17		01276	190469-8S
101	17		01276	4730-8-8S
101	18		19207	1508-8-15
101	19		11083	4B4283
101	20	4730-00-177-5917	01276	2043-8-8S
101	21		78640	29372
101	22		78640	343928
101	23		01276	4730-8-8S
101	24		19207	1508-8-19
101	25		78640	47626
101	26		78640	88362
101	27		78640	089238
101	28		78640	307145
101	29		19207	1508-8-8
101	30		01276	4730-8-8S
101	31	5305-00-782-9489	96906	MS90728-66
101	32		78640	37520
101	33		78640	85223
101	34		78640	085222
101	35	5310-00-080-6004	96906	MS27183-14
101	36	4730-01-344-5470	78640	065490
101	37		11083	5P4961
101	38		19207	6767936-10
101	39	4730-00-628-1670	13174	695F3-8
101	40	4730-01-344-2536	78640	81262
101	41		19207	6767936-8
101	42		78640	099160
101	43		78640	080776
101	44		78640	307157
101	45		01276	190469-8S
101	45		01276	4730-8-8S

CROSS REFERENCE INDEXES

FIG.	ITEM	FIGURE AND ITEM NUMBER INDEX STOCK NUMBER	CAGEC	PART NUMBER
101	46		19207	1508-8-59
101	47	4730-00-800-9872	96906	MS24393-8
101	48	4730-00-074-0713	96906	MS51523A8
101	49		19207	6767936-143
101	50	5305-00-269-3206	96906	MS90725-55
101	51		78640	13882
102	1	3930-00-866-7384	78640	57801
102	2	5310-00-761-6882	96906	MS51967-2
102	3		78640	61314
102	3		81321	64549
102	4		78640	61316
102	5		78640	61313
102	5		81321	328755
102	6	2940-00-217-3588	12204	1679479
102	6	2940-00-217-3588	61208	M2142
102	7		81321	6664119
102	7	5330-00-705-2294	81321	62866
102	8		81321	64555
102	9	5365-01-028-6354	64829	25795
102	10		78640	61317
102	11	5305-00-984-5684	96906	MS35206-304
102	12	5310-00-407-9566	96906	MS35338-45
102	13	5310-00-982-4949	96906	MS27040-11
102	14	5310-00-732-0558	96906	MS51967-8
102	15	5310-00-637-9541	96906	MS35338-46
102	16	5310-00-080-6004	96906	MS27183-14
102	17		78640	87637
102	18	5305-00-543-2419	96906	MS35291-061
103	1		78640	87909
103	2		78640	51409
103	3	5310-00-080-6004	96906	MS27183-14
103	4	4730-00-187-4202	81348	WW-P-471AASBCC
103	5		78640	87602
103	6	5310-00-627-6128	96906	MS35335-35
103	7	5305-00-984-5689	96906	MS35206-309

By Order of the Secretary of the Army:

CARL E VUONO
General, United States Army
Chief of Staff

Official:

THOMAS F. SIKORA
Brigadier General, United States Army
The Adjutant General

Distribution:

To be distributed in accordance with DA Form 12-25-E, Block 5399, Unit and Direct Support and General maintenance requirements for TM 10-3930-235-24P.

☆U.S. GOVERNMENT PRINTING OFFICE: 1990 743-024/20180.

RECOMMENDED CHANGES TO EQUIPMENT TECHNICAL PUBLICATIONS



THEN... JOT DOWN THE DOPE ABOUT IT ON THIS FORM, CAREFULLY TEAR IT OUT, FOLD IT AND DROP IT IN THE MAIL!

SOMETHING WRONG WITH THIS PUBLICATION?

FROM: (PRINT YOUR UNIT'S COMPLETE ADDRESS)

DATE SENT

PUBLICATION NUMBER

PUBLICATION DATE

PUBLICATION TITLE

BE EXACT... PIN-POINT WHERE IT IS

PAGE NO

PARA-GRAPH

FIGURE NO

TABLE NO

IN THIS SPACE TELL WHAT IS WRONG AND WHAT SHOULD BE DONE ABOUT IT:

TEAR ALONG PERFORATED LINE

PRINTED NAME, GRADE OR TITLE, AND TELEPHONE NUMBER

SIGN HERE:

DA FORM 2028-2
1 JUL 79

PREVIOUS EDITIONS ARE OBSOLETE.

P.S.—IF YOUR OUTFIT WANTS TO KNOW ABOUT YOUR RECOMMENDATION MAKE A CARBON COPY OF THIS AND GIVE IT TO YOUR HEADQUARTERS.

PIN: 045023-000